Holston Annual

Methodist Episcopal Church, South

Nineteen Hundred and Thirty-Six

Price Twenty-Five Cents

REV. R. E. GREER
HOST

REV. E. D. WORLEY
Presiding Elder, Sweetwater District

BROAD STREET CHURCH
CLEVELAND, TENN.

HISTORICAL SKETCH OF BROAD STREET CHURCH
CLEVELAND, TENNESSEE

Methodism began in Bradley County with its first preaching place in the log courthouse on the public square in the year 1836. In 1840, the congregation moved into a frame building on the Oak Grove Academy lot. The congregation moved again in 1849 into a brick church located on the corner of Church and South Streets, now 32nd Street. From 1863-67, the Cumberland Presbyterian Church was used as a place of worship. In 1867 the congregation moved into a brick church on the corner of what is now Broad and Central Streets, its present location, and worshiped in this building until 1893 when the present structure was erected.

The first circuit rider Methodism sent into the county was Rev. J. Madison Hawk, in 1836. The second, Charles N. Lewis, in 1837. From 1837 to 1855 the church grew throughout the county under the supervision of strong pioneer Methodist preachers.

The Cleveland Station, as such, was organized in 1855, with Rev. Thomas K Munsey as Presiding Elder, and Rev. G. Taylor as pastor. Since that time the following pastors in the order named have served Broad Street Church:

R. N. Price, W. H. Bates, W. H. Howell, Gordon McDaniel, T. F. Glenn, Jonathan L. Mann, A. D. Stewart, J. L. M. French, H. C. Neil, James Atkins, Greenfield Taylor, W. W. Bays, L. L. H. Carlock, D. Adkins, Greenfield Keith, G. W. Simpson, George D. French, H. W. Bays, George R. Stuart, A. J. Frazier, D. V. Price, Frank Richardson, J. H. Keith, R. W. Kite, J. A. Lyons, G. W. Summers, J. C. Orr and D. E. Hawk.

Since 1901 the following pastors have served: Dr. Frank Richardson and D. M. Dominick, 1903-4; J. L. Prater, 1904-6; S. T. Senter, 1906-10; John E. Naff, 1910-11; G. C. Rector, 1911-15; W. S. Neighbors, 1915-17; L. M. Cartright, 1917-18; J. A. Burrow, 1918-19; R. G. Reynolds, 1919-21; R. A. Kelly, 1921-24; Harry B. Duncan, 1924-25; J. Earl Gilbreath, 1925-1932; R. E. Greer, 1932-36.

Broad Street is not only one of our oldest congregations, but is is composed of some of the finest people to be found anywhere in the South.

THE HOLSTON ANNUAL
1936

OFFICIAL RECORD
OF THE

Holston Annual Conference

METHODIST EPISCOPAL CHURCH, SOUTH

ONE HUNDRED AND THIRTEENTH SESSION
HELD AT CLEVELAND, TENN.
OCTOBER 8-11, 1936

Bishop William N. Ainsworth	*President*
Rev. M. A. Stevenson	*Secretary*
Rev. E. A. Shugart	*Assistant Secretary*
Rev. L. E. Hoppe	*Assistant Secretary*
Rev. C. T. Miller	*Assistant Secretary*
Rev. F. B. Jackson	*Assistant Secretary*
Rev. B. H. Greene, Jr.	*Statistical Secretary*

EDITED BY

M. A. Stevenson, C. T. Miller and F. B. Jackson

J. W. Lantz, *Business Manager*
CEDAR SPRINGS, VA.

TABLE OF CONTENTS

PAGE

Statement by the Secretary....3
Officers of the Holston Annual Conference....4
Boards and Committees....5
District Conferences for 1937....9
Local Preachers in Holston....9
Delegates to Annual Conference, 1936....11-13
Holston Missionary Women....14
Directors of Holston Orphanage....14
Holston Conference Young People's Organization....14
Journal of Proceedings....16-38
Minute Questions....39-42
Appointments....43-50
Reports of Boards and Committees: Supplements A-W....51-128

SUPPLEMENTS

1. Report No. 1, Commission on Minimum Salaries....“A”
2. Report No. 1, Commission on Audits and Fiscal Matters....“B”
3. Report of Bible Board....“C”
4. Report of Trustees of Holston Conference....“D”
5. Report of Board of Finance....“E”
6. Report No. 1, Board of Christian Education....“F”
7. Report No. 1, Board of Missions....“G”
8. Report of Holston Orphanage....“H”
9. Report of Board of Christian Literature....“I”
10. Report of Commission on Budget....“J”
11. Report of Committee on Holston Annual....“K”
12. Report of Board of Lay Activities....“L”
13. Report No. 2, Board of Christian Education....“M”
14. Report No. 2, Board of Missions....“N”
15. Report of Board of Church Extension....“O”
16. Report of Commission on Church Debts....“P”
17. Report No. 2, Commission on Audits and Fiscal Matters....“Q”
18. Report of Commission on Methodist Education Work....“R”
19. Report of Committee on District Conference Records....“S”
20. Report of Committee on Spiritual State of the Church....“T”
21. Report of Committee on Sabbath Observance....“U”
22. Report No. 2, Commission on Minimum Salaries....“V”
23. Report of Conference Treasurer....“W”

Memoirs....129-143
Statistical Tables....144-194
Our Sainted Dead....195-198
Sessions of Holston Annual Conference from 1824 to 1936....199-200
Members of the Holston Brotherhood....201-202
Chronological Roll of Members....203-204
Conference Directory, 1936-1937....205-208
Preachers on Trial....209
Supplies....209

STATEMENT BY THE SECRETARY

Once more it is my duty to acknowledge that many persons have cooperated with the secretary in the preparation of the material for the HOLSTON ANNUAL. I am indebted to Rev. E. A. Shugart, Rev. L. E. Hoppe, Rev. C. T. Miller, Rev. F. B. Jackson for their work at the secretary's table at Cleveland. Sufficient gratitude cannot be expressed to Rev. B. H. Greene, Statistical Secretary, and his staff of assistants from the several districts of the Conference. Rev. F. B. Jackson and Rev. C. T. Miller did splendid service in assisting me in editing the material for this issue of the Annual.

Errors will creep in, regardless of our diligence. Many of these errors are not the fault of the secretarial staff, but they are the fault of those who prepared the material. Please report mistakes and incorrect addresses to the secretary.

Memoirs should be typed, double spaced, in triplicate form. All reports should be on paper eight and one-half by eleven inches, double spaced with wide margins, to allow room for corrections.

We sold the entire issue of the ANNUAL last year. Let us repeat this year. Make remittance promptly to the Dominion National Bank, Bristol, Virginia. If more copies are needed, order from Mr. J. W. Lantz, Cedar Springs, Va.

M. A. Stevenson,
Secretary

OFFICERS OF THE HOLSTON ANNUAL CONFERENCE

Bishop William N. Ainsworth.....*President*
379 College Street, Macon, Georgia

Rev. M. A. Stevenson.....*Secretary*
Cleveland, Tennessee

ASSISTANT SECRETARIES

Rev. E. A. Shugart.....Morristown, Tennessee

Rev. L. E. Hoppe.....Sweetwater, Tennessee

Rev. C. T. Miller.....Pennington Gap, Virginia

Rev. F. B. Jackson.....West Graham, Virginia

Rev. B. H. Greene, Jr.....*Statistical Secretary*
South Pittsburg, Tennessee

Dominion National Bank.....*Treasurer*
Bristol, Virginia

Dr. J. N. Hillman.....*Conference Lay Leader*
Emory, Virginia

BOARDS AND COMMITTEES

COMMITTEE ON ADMISSION

Boyer, Rev. S. S.; Dean, Rev. C. W.; Mullins, Rev. J. L.

TRIAL COMMITTEE ON ADMISSION

Francisco, Rev. T. H.; Ely, Rev. J. B.; Lewis, Rev. E. R.

First Year—Wright, Rev. O. C.; Cregger, Rev. I. E., secretary; Patty, Rev. G. K., chairman.

Second Year—Beard, Rev. S. C.; Hammer, Rev. J. W.; Weikel, Rev. M. C.

Third Year—Regan, Rev. R. E.; Carter, Rev. J. M.; Ritchey, Rev. E. M.

Fourth Year—Early, Rev. R. E.; Anderson, Rev. J. E.; Worley, Rev. E. D.

BIBLE BOARD

Bender, J. W.; Briggs, Rev. W. H.; Dobyns, Mrs. J. W., Kingsport, Tenn.; Fogleman, Rev. J. E.; Gray, Rev. C. T.; Hillman, Dr. J. N., Emory, Va.; Hounshell, D. W., Rural Retreat, Va.; Johnson, H. C.; Larrowe, Rev. W. D., Secretary, Bulls Gap, Tenn.; Lea, J. D., Knoxville, Tenn.; Logan, Rev. O. H.; Lyons, Rev. W. S.; Mauk, Miss Nola, Vice-Pres., Chuckey, Tenn.; Reynolds, Mrs. H. B., Worth, W. Va.; Walker, Rev. W. H.; Watkins, Rev. C. F.; Wysor, Rev. J. M., President, Berwind, W. Va.

BOARD OF CHRISTIAN EDUCATION

Barnett, W. K., East Radford, Va.; Colston, J. M., Madisonville, Tenn.; Crockett, Mrs. R. O., Tazewell, Va.; Greer, Rev. R. E., Wytheville, Va.; Hampton, Rev. B. H., Norton, Va.; Henley, Rev. J. W., Secretary, Knoxville, Tenn.; Herring, J. H., Princeton, W. Va.; Hillman, Dr. J. N., President, Emory, Va.; Massey, Dr. F. M., Knoxville, Tenn.; Pierce, Rev. L. W., Tazewell, Va.; Robinson, W. T., Chattanooga, Tenn.; Sells, Rev. B. T., Morristown, Tenn.; Sherrod, Dr. C. C., Johnson City, Tenn.; Wampler, J. B., Big Stone Gap, Va.; Williams, Rev. C. H., Wytheville, Va.; Wingo, Rev. C. K., Vice-President, Chattanooga, Tenn.

BOARD OF CHURCH EXTENSION

Arnold, J. W., Morristown, Tenn.; Barnett, Rev. J. F., Big Stone Gap, Va.; Brock, Hon. W. E., President, Chattanooga, Tenn.; Brown, Rev. H. B., Secretary, Pearisburg, Va.; Carico, Rev. M. P., Knoxville, Tenn.; Cregger, Rev. W. K., Erwin, Tenn.; Crockett, F. M., Glade Spring, Va.; Eastwood, Rev. C. G., Vice-President, Chattanooga, Tenn.; Faulkner, C. W., Bluefield, W. Va.; Hart, Rev. H. D., Bluefield, Va.; Harris, E. B., Kings-

port, Tenn.; Hurst, B. C., Pulaski, Va., Hurt, F. F., Richlands, Va.; Kelly, Rev. C. W., Bristol, Tenn.; Lay, W. T., Knoxville, Tenn.; Lillard, D. W., Etowah, Tenn.; Miller, Rev. C. T. Pennington Gap, Va.; Yost, Rev. L. D., Princton, W. Va.

BOARD OF CHRISTIAN LITERATURE

Angle, Rev. A. A., Honaker, Va.; Barbery, Rev. W. S., Crumpler, W. Va.; Benton, Rev. J. F., Dayton, Tenn.; Butt, C. H., Abingdon, Va.; Byrd, Rev. J. P., Kimball, W. Va.; Dickenson, Dr. H. F., Harrogate, Tenn.; Dickenson, R. L., Galax, Va.; Farmer, Rev. R. G., Secretary, Spring Valley, Va.; Graham, Mrs. C. P., Draper, Va.; Hendricks, Rev. W. S., Knoxville, Tenn.; Jacoway, Price, Chattanooga, Tenn.; Morgan, W. L.; Orr, Rev. J. C., Morristown, Tenn.; Russell, Rev. H. M., Grundy, Va.; Strader, Geo. S., Bluefield, W. Va.; Sult, R. P., Newport, Tenn.; Taylor, Rev. F. E., Emory University, Ga.; Wampler, Rev. French, President, East Radford, Va.

BOARD OF FINANCE

Bailey, J. W., Kimball, W. Va.; Browning, Rev. W. E., Morristown, Tenn.; Cassidy, Rev. E. H.; Counts, C. Q., Coeburn, Va.; Dean, Rev. J. K.; Dickenson, Giles; Harrison, Rev. W. H.; Kincheloe, Rev. M. S., Secretary-Treasurer, Emory, Va.; Morrell, Rev. W. M., President, Pulaski, Va.; Lane, L. H., Greeneville, Tenn.; Patty, Rev. G. K., Vice-President, Welch, W. Va.; Rawlings, K., Sevierville, Tenn.; Sims, Rev. T. P.; Stone, W. P.; Vaughn, J. B., Fries, Va.; Yowell, Dr. O. Y., Chattanooga, Tenn.

COMMISSION ON BUDGET

Brown, Rev. J. R.; Cox, Rev. C. L.; Dahlberg, D. I., Knoxville, Tenn.; Eskridge, Rev. T. J., President, Chilhowie, Va.; Fisher, Rev. C. M.; Jackson, M. H., Austinville, Va.; Lazenby, R. E., Bluefield, W. Va.; Martin, Tom, Chattanooga, Tenn.; Rudy, Rev. A. V., Secretary, Knoxville, Tenn.; Thweatt, J. G., Norton, Va.; Wagner, J. E., Jr., Bluefield, W. Va.

BOARD OF MISSIONS

Blackard, Rev. W. F.; Brown, C. R., Tazewell, Va.; Browning, Rev. J. T., Assistant Secretary, Athens, Tenn.; Carter, F. A., Sweetwater, Tenn.; Cobb, Rev. P. L., Vice-President, Chattanooga, Tenn.; Early, Rev. J. A., Chairman, Commission on Evangelism, Pulaski, Va.; Eastwood, Rev, W. P.; Harmon, J. N., Welch, W. Va.; Hillman, Dr. J. N., Ex-Officio, Emory, Va.; Hounshell, Rev. C. G., President, Chattanooga, Tenn.; Lantz, J. W., Cedar Springs, Va.; Martin, Rev. P. P.; Rogers, D. T., Bluff

City, Tenn.; Regan, Rev. R. E.; Sheely, Lynn, Morristown, Tenn.; Skeen, Mrs. H. A. W., Big Stone Gap, Va.; Stevenson, Rev. M. A., Secretary, Cleveland, Tenn.; Thomas, M. G., Knoxville, Tenn.; Thomas, L. M., Chattanooga, Tenn.; Tynes, Mrs. L. A., Ex-Officio, Tazewell, Va.; Perry, Rev. J. W., Ex-Officio, Chattanooga, Tenn.

HOLSTON BROTHERHOOD COMMITTEE

Wysor, Rev. J. M., President, Berwind, W. Va.; Jackson, Rev. F. Y., Vice-President, Greeneville, Tenn.; Greer, Rev. R. E., Secretary-Treasurer, Wytheville, Va. (All Brotherhood funds should be sent to the Dominion National Bank, Bristol Va.)

COMMITTEE ON CONFERENCE JOURNAL

Anderson, Rev. J. E., Norris, Tenn.; Rudy, Rev. A. V., Knoxville, Tenn.; Wright, Rev. O. C.

COMMITTEE ON PUBLIC WORSHIP

Greer, Rev. R. E.; Hardwick, G. L.; Worley, Rev. E. D.

COMMITTEE ON SABBATH OBSERVANCE

Burris, Rev. L. M.; Cregger, Rev. I. E.; Hillman, Rev. C. A.; Sims, Rev. T. P.; Yankee, Rev. E. H.; Browder, J. R.; Phillips, Rev. H. A.; Smith, Rev. E. D.; Randall, Rev. Z. B.

COMMITTEE ON SPIRITUAL STATE OF THE CHURCH

McCrary, Rev. G. B.; Ely, Rev. J. B.; Pennington, A. S.; Eades, Rev. Prince A.; Bickley, W. E.; Meachan, C. W. K.; Dean, Rev. E. W.; Hammer, Rev. J. W.

COMMITTEE ON DISTRICT CONFERENCE RECORDS

Williams, Rev. T. L.; Tabor, Rev. P. P.; Reese, Rev. R. I.; Arnold, J. W.; Callahan, H. L.

COMMITTEE ON BLACK BOARDS

Crump, Rev. E. L.; Hardin, Rev. J. A.; Watkins, Rev. C. F.; Jelf, Rev. W. E.

COMMITTEE ON CONFERENCE RELATIONS

Allen, R. T., Cleveland, Tenn.; Burris, Rev. L. M.; Browning, Rev. S. L.; Copenhaver, Dr. E. M., Marion, Va.; Camper, Rev. R. C.; Dickenson, Rev. C. B.; Greene, Rev. B. H.; Jackson, Rev. F. B., Secretary, West Graham, Va.; Jordan, O. P., Sr., Dublin, Va.; Kirkman, O. C.; Moreland, Rev. G. M.; Morrell, S. R., Blountville, Tenn.; McAmis, G. W., Afton, Tenn.; Neighbors, Rev. W. S., President, Chattanooga, Tenn.; Orr, Rev. John C., Vice-President, Morristown, Tenn.; Prangle, Rev. C. A.; Sharp, R. H., LaFollette, Tenn.; Stafford, J. R., Pearisburg, Va.

COMMITTEE ON MEMOIRS

Baylor, Rev. J. A.; Browning, Rev. J. T.; Cassidy, Rev. E. H.; Cobb, Rev. P. L.; Hoppe, Rev. L. E.; Jackson, Rev. F. B.; Jackson, Rev. F. Y., Chairman; Martin, Rev. P. P.; Miller, Rev. C. T.; Orr, Rev. John C.; Perry, Rev. J. W.; Shugart, Rev. E. A.; Stevenson, Rev. M. A.

BOARD OF LAY ACTIVITIES

Abingdon District:

Karl Harmeling, Bristol, Va.; R. W. Rush, Bluff City Tenn.; F. M. Crockett, Glade Spring, Va.

Big Stone Gap District:

A. S. Pennington. Appalachia, Va.; R. S. Orr, Dryden, Va.; C. H. Rollins, Kingsport, Tenn.

Bluefield District:

Ernest Henson, Bluefield, W. Va.; J. H. Herring, Princeton, W. Va.; E. C. Rector, Anawalt, W. Va.

Chattanooga District:

W. T. Robinson, City Hall, Chattanooga, Tenn.; W. B. Allen, Dayton, Tenn.; Paul J. Viall, 1822 Crestwood Drive, Chattanooga, Tenn.

Knoxville District:

R. M. Murphy, County Court House, Knoxville, Tenn.; W. E. Crye, Dandridge, Tenn.; A. D. Crenshaw, Clinton, Tenn.

Morristown District;

Dr. C. C. Sherrod, Johnson City, Tenn.; J. M. Ferguson, Erwin, Tenn.; Paul Hammer, Dandridge, Tenn.

Sweetwater District:

H. L. Callahan, Madisonville, Tenn.; G. L. Buford, Maryville, Tenn.; H. L. Dicks, Rockwood, Tenn.; Harry Johnson, Athens, Tenn.

Tazewell District:

N. Clarence Smith, Bluefield, Va.; Walter P. Stuart, Elk Garden, Va.; J. R. Stafford, Pearisburg, Va.

Wytheville District:

Dr. W. G. Delp, Rural Retreat, Va.; J. W. Lantz, Cedar Springs, Va.; W. K. Barnett, East Radford, Va.

DISTRICT CONFERENCES FOR 1937

1. ABINGDON, Chilhowie, Virginia.
2. BIG STONE GAP, Gate City, Virginia.
3. BLUEFIELD, Northfork, West Virginia.
4. CHATTANOOGA, Lupton City, Tennessee.
5. KNOXVILLE, Emerald Avenue, Knoxville, Tennessee.
6. MORRISTOWN, Liberty Hill, (Morristown Circuit), Morristown, Tenn.
7. SWEETWATER, Maryville, Tennessee.
8. TAZEWELL, Richlands, Virginia.
9. WYTHEVILLE, Elk Creek, Virginia.

LOCAL PREACHERS IN HOLSTON

The list in each District is revised and brought up to date by the Presiding Elder of the District. (Note—"E" means Elder; "D" means Deacon; "Star" means licensed this year).

ABINGDON DISTRICT

1. Atkins. R. J., (E), Atkins, Va.
2. Blankenbeckler, E. Z., (E), Mountain City, Tenn.
3. Boye, Glen, Bristol, Tenn.
4. Baldwin, Harry Neal,* Bristol, Va.
5. Brown, Paul Edward,* Chilhowie, Va.
6. Fickle, S. B., Piney Flats, Tenn.
7. Gates, Walter Lee, Plasterco, Va.
8. George, T. O., Broadford, Va.
9. Gillenwater, L. M., Emory, Va.
10. Hardwick, W. G., Holston, Va.
11. Henley, G. W., Bristol, Va.
12. Hurt, Edgar, Wallace, Va.
13. Isley, J. D., Kingsport, Tenn.
14. Kilpatrick, J. F., Bristol, Tenn.
15. Lowry, A. T., Saltville, Va.
16. Maiden, M. G., Meadowview, Va.
17. Rector, J. F., Abingdon, Va.
18. Rogers, E. S., Blountville, Tenn.
19. Sarver, P. B., Bristol, Va.
20. Simmerman, J. P., Bristol, Va.
21. Slagle, G. W., Marion, Va.
22. Smalling, J. A., Bristol, Va.
23. Thompson, Barney (E), Elizabethton, Tenn.
24. Turner, L. J., Emory, Va.
25. Wagner, G. S., (E), Elizabethton, Tenn.
26. Wright, D. L. C., Emory, Va.

BIG STONE GAP DISTRICT

1. Barrow, Paul, Bonny Blue, Va.
2. Fleenor, Clifton T., Bonny Blue, Va.
3. Graham, R. L., Jonesville, Va.
4. Greer, C. C., Gate City, Va.
5. Hart, J. E., Hilton, Va.
6. Hillman, J. W., Herald, Va.
7. Hillman, H. K., (E), Herald, Va.
8. Hillman, Worley, (E), Dungannon, Va.
9. Jennings, M. B., Jonesville, Va.
10. Jennings, S. M., (E), Jonesville, Va.
11. Lawhorn, N. F., (E), Kingsport, Tenn.
12. Roberts, Ora B.* Exeter, Va.
13. Still Charles,* Kingsport, Tenn.
14. Wing, A. B., Dungannon, Va.

BLUEFIELD DISTRICT

1. Atkins, D., (D), Keystone, W. Va.
2. Bailey, C. C., (D), Kimball, W. Va.
3. Bailey, D. G., Ashland, W. Va.
4. Bailey, J. Will, Kimball, W. Va.
5. Berry, S. H., Princeton, W. Va.
6. Bratton, P. D., Bluefield, W. Va.
7. Collins, G. W., (D), Bluefield, W. Va.
8. Davidson, J. H., Hartwell, W. Va.
9. Douglas, E. L., Bluefield, W. Va.
10. Grubb, Paul N.,* Wilcoe, W. Va.
11. Gutteridge, C. D., (E), Pipestem, W. Va.
12. Landrum, Leroy,* Bluefield, W. Va.
13. Lucado, G. W., Ada, W. Va.
14. Moore, J. M., Princeton, W. Va.
15. Nyomtato, Laurence, Filbert, W. Va.
16. Pierce, L. W., Jr., Welch, W. Va.
17. Robertson, F. M., Matoaka, W. Va.
18. Sisk, C. R., Litwar, W. Va.
19. Steele, W. S., Bluefield, W. Va.
20. Trent, J. B., (D), Wilcoe, W. Va.
21. Young, A. J., Bluefield, W. Va.
22. Wiley, E. E., Jr., Bluefield, W. Va.

CHATTANOOGA DISTRICT

1. Almond, J. W., (D), 115 Forest Ave., Chattanooga, Tenn.
2. Bethea, R. H., 2804 Ocoee Avenue, Chattanooga, Tenn.
3. Claiborne, W. A., 2014 Union Ave., Chattanooga, Tenn.
4. Cobb, N. A., Temple Court, Chattanooga, Tenn.
5. Dillard, J. L., (D), 512 Baldwin, Chattanooga, Tenn.
6. Eddings, W. J., (E), Goodwill Mission, Chattanooga, Tenn.
7. Gadd, L. D., 2101 Williams Street, Chattanooga, Tenn.
8. Getz, Norman Abraham, 1024 Main St., Chattanooga, Tenn.
9. Haddaway, J. D., South Pittsburg, Tenn.
10. Hall, C. B., Chattanooga, Tenn.
11. Hudson, Wendell B., 4403 Alabama Ave., Chattanooga, Tenn.
12. Jelf, William E., 1610 W. 40th St., Chattanooga, Tenn.
13. Johnson, F. Woodall, 202 Ridge Ave., Chattanooga, Tenn.
14. Johnson, R. E., Doctors' Building, Nashville, Tenn.
15. Mathes, A. H., (E), Route 3, Rising Fawn, Ga.
16. Merrill, John E., Trenton, Ga.
17. Morton, W J., Rising Fawn, Ga.
18. Pace, Jefferson Carlisle,* Chattanooga, Tenn.
19. Quirk, Paul, Chattanooga, Tenn.
20. Rogers, D. F., (D), Jasper, Tenn.
21. Samples, Henry Herman, Chattanooga, Tenn.
22. Tomlinson, A. M., (E), 117 Peerless Ave., Chattanooga, Tenn.

KNOXVILLE DISTRICT

1. Allison, E. R., (D), Knoxville, Tenn.
2. Amburn, T. L., 841 Middlebrook Pike, Knoxville, Tenn.
3. Barkshart, Louis L., 220 E. Hill Ave., Knoxville, Tenn.
4. Beets, W. M., (D), 605 Virginia Ave., Knoxville, Tenn.
5. Brooks, R. N., (D), Kodak, Tenn.
6. Carr, C. L., Inskip, Tenn.
7. Gresham, H. M., (E), 803 Oak St., Knoxville, Tenn.
8. Groover, D. H., (D). 2601 N. Broadway, Knoxville, Tenn.
9. Householder, O. E., (D), Route 1, Knoxville, Tenn.
10. Irwin, J. G., (D), Edgemore, Tenn.
11. Irwin, W. H., (D), 1208 Cottrell St., Knoxville, Tenn.
12. Lawson, F. C., Route 7, Knoxville, Tenn.
13. Leming, W. H., (D), 1917 Ailor St., Knoxville, Tenn.
14. Luttrell, T. C., Knoxville, Tenn.
15. Monroe, R. A., 2125 Sutherland Ave., Knoxville, Tenn.
16. Murphy, Daniel N.,* 140 Massachusetts Ave., Knoxville, Tenn.
17. Provence, M. K. Philadelphia. Tenn.
18. Robey, W. T., (E), Knoxville, Tenn.
19. Russell, William Lida,* 980 Lee Ave, Knoxville, Tenn.
20. Smith, J. H., (E), Knoxville, Tenn.
21. Summers, M. O., 412 Minnesota Ave., Knoxville, Tenn.
22. Tarr, Henry Lawerence,* 219 Rouser St., Knoxville, Tenn.

MORRISTOWN DISTRICT

1. Bellamy, N. W., Surgoinsville, Tenn.
2. Davis, C. B., Church Hill, Tenn.
3. Farmer, Ernest, Thorn Hill, Tenn.
4. Gillespie, R. C., Limestone, Tenn.
5. Hill, Lee, (Student E.&H.), Greeneville, Tenn.
6. Hopson, G. L., Thorn Hill, Tenn.
7. Hunt, F. C., Fordtown, Tenn.
8. Jackson, F. Y., Jr.,* Greeneville, Tenn.
9. Kirk, D. T., (E), Morristown, Tenn.
10. Kite, E. R., (D), Persia, Tenn.
11. Lamb, N. W. S., Greeneville, Tenn.
12. Lewis, F. W., Jefferson City, Tenn.
13. McAmis, G. W., Afton, Tenn.
14. Marsh, William, Parrottsville, Tenn.
15. Mink, J. L., (E), Morristown, Tenn.
16. Mitchell, J. S., (D), White Pine, Tenn.
17. Moneyhun, Lon, (Student E.&H.), Eidson, Tenn.
18. Moneyhun, N. M., Eidson, Tenn.
19. Shugart, James A., Morristown, Tenn.
20. Spears, J. C., Rogersville, Tenn.
21. Williams, C. W., Bean Station, Tenn.
22. Williams, S. M., Tazewell, Tenn.

SWEETWATER DISTRICT

1. Allen, R. T., Jr., Cleveland, Tenn.
2. Auvil, Keith, R.F.D., Athens, Tenn.
3. Blocker, W. E., (D), Cleveland, Tenn.
4. Blocker, Roy, Cleveland, Tenn.
5. Cannon, W. J., (D), Philadelphia, Tenn.
6. Carn, D. C., (E), Englewood, Tenn.
7. Crego, James D., Maryville, Tenn.
8. Daugherty, G. L., Charleston, Tenn.
9. Dixon, Scott, Madisonville. Tenn.
10. Dodd, Paul, Cleveland, Tenn.
11. Ensminger, Neil, Athens, Tenn.
12. Forkner, J. F., Sweetwater, Tenn.
13. Jones, Bob, Sr., Cleveland, Tenn.
14. Ketchersid, Burrell, Spring City, Tenn.
15. Lancaster, Lawrence,* Madisonville, Tenn.
16. Maples, Roy, Cleveland, Tenn.
17. Martin, E. S., Madisonville, Tenn.
18. Massengale, Emory, Benton, Tenn.
19. Massengale, John, (E), Athens, Tenn.
20. McCampbell, J. E., (E), Townsend, Tenn.
21. Phillips, R. L., Wheat, Tenn.
22. Reynolds, J. H., (E), Harriman, Tenn.
23. Sappington, Chesley, Cleveland, Tenn.
24. Sharp, Verture, (E), Maryville, Tenn.
25. Shelley, G. M., (E), Harriman, Tenn.
26. Slawson, Merritt,* Maryville, Tenn.
27. Suddath, Frank, (E), Harriman, Tenn.
28. Wagner, C. L., Riceville, Tenn.
29. Walker, W. R., Calhoun, Tenn.

TAZEWELL DISTRICT

1. Austin, Thomas Rowland, Venia, Va.
2. Barton, Francis, Davenport, Va.
3. Bolton, Herbert, Carter,* St. Paul, Va.
4. Boyd, E. F., Venia, Va.
5. Boyd, E. M., Davenport, Va.
6. Boyd, F. M. L., Davenport, Va.
7. Boyd, R. E., Davenport, Va.
8. Bowling, J. W., (D), North Tazewell, Va.
9. Brown, C. A., (D), Narrows, Va.
10. Corner, T. K., Gardner, Va.
11. Couch, J. S., Steinman, Va.
12. Countiss, A. A., Honaker, Va.
13. Hall, Arthur, McClure, Va.
14. Ireson, R. A., R.F.D., Bluefield, W. Va.
15. Johnson, C. W., (D), New Market, Tenn.
16. Kelly, H. J., St. Paul, Va.
17. Kelly, Joseph Nelson,* St. Paul, Va.
18. Lambert, Cecil, Venia, Va.
19. Looney, Burdyne, Vansant, Va.
20. Mahood, G. E., West Graham, Va.
21. Repass, Frank, Dante, Va.
22. Repass, T. A., Tazewell, Va.
23. Reynolds, Bradley S., Bluefield, W. Va.
24. Richardson, Henry Powell, Narrows, Va.
25. Ross, V. M., (E), Castlewood, Va.
26. Ross, David Erwin, Emory Va.
27. Russell, John, Cedar Bluff, Va.
28. Shook, T. N., Carrie, Va.
29. Tiller, H. B., Cleveland, Va.
30. Wagner, C. A., Bluefield V. Va.
31. Wampler, R. J., Venia, Va.
32. Yost, W. W., (E), North Tazewell, Va.

WYTHEVILLE DISTRICT

1. Allen, John L., Ceres, Va.
2. Barnett, J. H., East Radford, Va.
3. Bailey, R. C., Floyd, Va.
4. Cassell, R. N., Nebo, Va.
5. Chaffin, J. H., Riner, Va.
6. Chrisenhall, S. W., (D), Teas, Va.
7. Callahan, W. N., (E), Wytheville, Va.
8. Crowgey, R. G., Wytheville, Va.
9. Delp, L. C., (E), Galax, Va.
10. Fisher, J. A., Wytheville, Va.
11. Johnson, J. B., R.F.D., Wytheville, Va.
12. Jones, P. W., Hillsville, Va.
13. Leonard, W. A., (D), Groseclose, Va.
14. Melton, C. R., (D), Galax, Va.
15. Neblett, A. L., Spring Valley, Va.
16. Poole, B. A., Independence, Va.
17. Pugh, J. R., Elk Creek, Va.
18. Rhudy, G. C., Elk Creek, Va.
19. Smith, C. A., Fancy Gap, Va.
20. Smith, M. A., Willis, Va.
21. Vaughn, T. C., (E), Spring Valley, Va.
22. Wampler, Wythe, Galax, Va.
23. Wiley, R. L., Independence, Va.
24. Williams, E. C., Newbern, Va.

DELEGATES TO ANNUAL CONFERENCE

ABINGDON DISTRICT

1. Hillman, J. N., Emory, Va.
2. Kelso, Mrs. H. E., Abingdon, Va.
3. Crockett, F. M., Glade Spring, Va.
4. Rector, T. B., Marion, Va.
5. Rush, R. W., Bluff City, Tenn.
6. Brown, Mrs. J. R., Saltville, Va.
7. Harmeling, Karl, Bristol, Va.
8. Long, Miss Lola, Bristol, Va.
9. Clear, Guy, Chatham Hill, Va.
10. Eades, Mrs. P. A., Bristol, Tenn.
11. Maiden, E. E., Meadowview, Va.
12. Potts, E. W., Abingdon, Va.
13. Carter, C. S., Bristol, Va.
14. Asbury, C. M., Glade Spring, Va.
15. Maiden, Rev. M. G., Meadowview, Va.
16. Rhudy, Mrs. L. W., Wallace, Va.
17. Vermillion, Mrs. O. M., Mendota, Va.
18. Austin, Mrs. S. H., Elizabethton, Tenn.
19. Copenhaver, E. M., Chilhowie, Va.
20. Copenhaver, S. C., Glade Spring, Va.
21. Wright, N. S., Damascus, Va.

ALTERNATES

1. Mumpower, J. H., Bristol, Va.
2. Darter, O. L., Bristol, Va.
3. Anderson, Mrs. A. R., Abingdon, Va.
4. Hickam, Miss Flossie, Fordtown, Tenn.
5. Buchanan, Miss Goode, Glade Spring, Va.
6. Ritchie, D. G., Meadowview, Va.

BIG STONE GAP DISTRICT

1. Orr, R. S., Dryden, Va.
2. Pennington, A. S., Appalachia, Va.
3. Wampler, J. B., Big Stone Gap, Va.
4. Young, W. R., Appalachia, Va.
5. Fischer, Mrs. Fred, Stonega, Va.
6. Graham, J. T., Jonesville, Va.
7. Stone, Herbert G., Kingsport, Tenn.
8. Harris, E. B., Kingsport, Tenn.
9. McElroy, E. B., Wise, Va.
10. Quillin, C. M., Gate City, Va.
11. Hamilton, Mrs. Mattie, Cumberland Gap, Tenn.
12. Simmons, C. H., Wood, Va.
13. Evans, Mrs. E. W., Exeter, Va.
14. Morrell, S. R., Blountville, Tenn.

ALTERNATES

1. Penn, J. W., Norton, Va.
2. Counts, C. Q., Coeburn, Va.
3. Ford, Mrs. W. B., Norton, Va.
4. Potter, Mrs. J. W., Osaka, Va.
5. Bourne, Mrs. Okie, Kingsport, Tenn.
6. Trevarrow, J. C., Inman, Va.
7. Ramsey, B. J., Sneedville, Tenn.

BLUEFIELD DISTRICT

1. Lazenby, R. E., Bluefield, W. Va.
2. Henson, Ernest, Bluefield, W. Va.
3. Bernard, Mrs. S. M., Bluefield, W. Va.
4. Steele, Mrs. H. G., Bluefield, W. Va.
5. Fine, W. S., Wilcoe, W. Va.
6. Lane, C. C., Davy, W. Va.
7. Johnson, Miss Emma, War Eagle, W. Va.
8. Eddins, J. T., Welch, W. Va.
9. Pendleton, W. D., Princeton, W. Va.
10. Hollandsworth, J. E., Cucumber, W. Va.
11. Sanders, J. S., McComas, W. Va.
12. Wall, J. C., Montcalm, W. Va.
13. Davis, J. M., Matoaka, W. Va.
14. Bailey, J. Will, Kimball, W. Va.
15. Reynolds, Mrs. H. B., Worth, W. Va.
16. Vaughan, Mrs. H. D., Keystone, W. Va.
17. Matson, R. N. McComas, W. Va.
18. Archer, Mrs. C. H., Athens, W. Va.

ALTERNATES

1. Ketter, E. F., Gary, W. Va.
2. Johnson, R. L., Princeton, W. Va.
3. Strader, George S., Bluefield, W. Va.
4. Burke, L. M., Bramwell, W. Va.
5. Calloway, T. E., Northfork, W. Va.
6. Robertson, Early, Princeton, W. Va.
7. Massey, Mrs. S. E., Amonate, W. Va.
8. Vest, P. L., Arista, W. Va.
9. Blankenship, Mrs. D. H., English, W. Va.

CHATTANOOGA DISTRICT

1. Yowell, Dr. O. Y., Hamilton Nat. Bank Bldg., Chattanooga, Tenn.
2. Robinson, W. T., City Hall, Chattanooga, Tenn.
3. Johnson, Rev. F. Woodall, 202 Ridge Ave., Chattanooga, Tenn.
4. Meacham, C. W. K., Hamilton Nat. Bank Bldg., Chattanooga, Tenn.
5. Jacoway, Geo. H., 707 Greenwood Ave., Chattanooga, Tenn.
6. Jones, J. T., Hixson, Tenn.
7. Hall, Mrs. Chas. 4711 Florida Ave., Chattanooga, Tenn.
8. Caudle, Mrs. W. D., 105 Belvoir, Chattanooga, Tenn.
9. Martin, Tom, 113 S. Moore Road, Chattanooga, Tenn.
10. Brock, W. E., 1113 Chestnut St., Chattanooga, Tenn.
11. Hackworth, Mrs. V. A., South Pittsburg, Tenn.
12. Camper, Mrs. R. C., 2114 Wilson St., Chattanooga, Tenn.
13. Lord, Miss Alice, 2304 Chamberland Ave., Chattanooga, Tenn.
14. Kirkman, O. C., Tyner, Tenn.
15. Lawman, E. H., James Building, Chattanooga, Tenn.
16. Emmerson, J. L., 207 Forest Ave., Chattanooga, Tenn.

ALTERNATES

1. Rollins, Mrs. W. B., 215 Mt. Road, Chattanooga, Tenn.
2. Darr, L. R., Jasper, Tenn.
3. Tomlinson, Rev. A. M., 117 Peerless Ave., Chattanooga, Tenn.
4. Rogers, Richard, Dayton, Tenn.
5. Thomas, L. M., James Bldg., Chattanooga, Tenn.
6. Melton, Mrs. R. C., 2 S. Crest Rd., Chattanooga, Tenn.

KNOXVILLE DISTRICT

1. Shelton, Mrs. F. B., 2419 Parkview Ave., Knoxville, Tenn.
2. Reese, Mrs. Roy I., Route 4, Knoxville, Tenn.
3. Murphy, R. M., County Court House, Knoxville, Tenn.
4. May, O. B., Powell Station, Tenn.
5. Miller, Mrs. E. L., 4539 Holston Dr., Knoxville, Tenn.
6. Haun, M. E., 1732 Lake Ave., Knoxville, Tenn.
7. Sharp, R. H., LaFollette, Tenn.
8. Lay, T. L., 2211 Coker Ave., Knoxville, Tenn.
9. Cooley, Mrs. D. B., 2077 E. 5th Ave., Knoxville, Tenn.
10. Lea, J. D., 2903 E. 5th Ave., Knoxville, Tenn.
11. Wright, Mrs. C. H., 533 Cedar Ave., Knoxville, Tenn.
12. Massey, F. M., University of Tennessee, Knoxville, Tenn.
13. Ailor, Thurmon, Strawberry Plains, Tenn.
14. Kelley, J. B., Kodak, Tenn.

ALTERNATES

1. Crenshaw, A. D., Clinton, Tenn.
2. Crye, W. E., Dandridge, Tenn.
3. Reese, C. E., 204 Scott St., Knoxville, Tenn.
4. Rawlings, K., Sevierville, Tenn.
5. Allison, Rev. E. R., 2016 Sevier Ave., Knoxville, Tenn.

MORRISTOWN DISTRICT

1. Sheely, Lynn, Morristown, Tenn.
2. Sherrod, C. C., Johnson City, Tenn.
3. Arnold, J. W., Morristown, Tenn.
4. Hardin, J. L., Greeneville, Tenn.
5. Dillow, Mrs. Nola M., R.F.D., Jonesboro, Tenn.
6. Smith, Walter, Church Hill, Tenn.
7. Harmon, Mrs. L. A., Johnson City, Tenn.
8. Moore, Mrs. W. T., Mosheim, Tenn.
9. Rader, Mrs. J. M., Bulls Gap, Tenn.
10. Emmerson, J. B., Chuckey, Tenn.
11. Broyles, Miss Kate, Chuckey, Tenn.
12. Pollock, B. L., Austin Springs, Tenn.
13. Larrowe, Mrs. W. D., Morristown, Tenn.
14. Wells, Dr. O. E., Jefferson City. Tenn.
15. Alfred, L. H., Church Hill, Tenn.

ALTERNATES

1. Looney, Mrs. W. E., Surgoinsville, Tenn.
2. Ferguson, J. M., Erwin, Tenn.
3. Easterly, F. P., Mosheim, Tenn.
4. Davis, Mrs. C. C., Rogersville, Tenn.
5. Hammer, Paul, Dandridge, Tenn.

SWEETWATER DISTRICT

1. Carter, F. A., Sweetwater, Tenn.
2. Callahan, H. L., Madisonville, Tenn.
3. Johnson, Harry, Athens, Tenn.
4. Sharp, S. E., Ducktown, Tenn.
5. Guess, E. B., Harriman, Tenn.
6. Browder, J. R., Lenoir City, Tenn.
7. Kelly, Miss Flora, Rhea Springs. Tenn.
8. Hicks, H. L., Rockwood, Tenn.
9. Colston, J. M., Madisonville, Tenn.
10. Dickey, Stephen, Sweetwater, Tenn.
11. Triplett, Mrs. R. K., Rockwood, Tenn.

ALTERNATES

1. McCampbell, Rev. J. E., Townsend, Tenn.
2. Bickley, W. E., Martel, Tenn.
3. Armstrong, Mrs. J. M., Martel, Tenn.
4. Clark, Ben, McGhee, Tenn.
5. Lock, S. O., Decatur, Tenn.
6. Buford, G. L., Maryville, Tenn.

TAZEWELL DISTRICT

1. Finney, Guy S., Lebanon, Va.
2. Tynes, Mrs. L. A., Tazewell, Va.
3. Taylor, Mrs. H. C., Honaker, Va.
4. Stafford, J. R., Pearisburg, Va.
5. Dickenson, C. S., Castlewood, Va.
6. Jackson, Mrs. F. B., West Graham, Va.
7. Bolton, Herbert C., St. Paul, Va.
8. Summers, W. E., West Graham, Va.
9. Fugate, Miss Lillian, Hansonville, Va.
10. Bunts, Mrs. W. M., Tazewell, Va.
11. Fogleman, A. B., Corn Valley, Va.
12. Greear, Mrs. C. B., Honaker, Va.
13. Johnson, C. W., New Market, Tenn.
14. Stuart, Harry, Elk Garden, Va.

ALTERNATES

1. Frazier, Dr. H. B., Bluefield, V. Va.
2. Brown, G. I., Cedar Bluff, Va.
3. Crockett, Mrs. R. O., Tazewell, Va.
4. Strader, F. B., Bane, Va.
5. Stuart, Walter, Cedar Bluff, Va.
6. Smith, N. C., Bluefield, Va.

WYTHEVILLE DISTRICT

1. Jackson, M. H., Austinville, Va.
2. Bishop, W. R., Floyd, Va.
3. Hounshell, D. W., Rural Retreat, Va.
4. Brown, Miss Carrie, East Radford, Va.
5. Waugh, Swift, Galax, Va.
6. Platt, Mrs. R. B., Jr., East Radford, Va.
7. Baker, E. J., Fries, Va.
8. Calhoun, T. M., Elk Creek, Va.
9. Delp, Dr. G. W., Rural Retreat, Va.
10. Lantz, J. W., Cedar Springs, Va.
11. Anderson, B. M., Dublin, Va.
12. Hurst, B. C., Pulaski, Va.
13. Jordan, O. P., Dublin, Va.
14. Billips, Miss Nora, Mechanicsburg, Va.
15. Spurlin, Mrs. J. C., Rural Retreat, Va.
16. Smith, Mrs. H. T., Independence, Va.
17. Felty, John W., Wytheville, Va.
18. Morrell, Mrs. W. M., Pulaski, Va.
19. Smith, Mrs. E. D., New River, Va.
20. Vaughn, John B., Spring Valley, Va.

ALTERNATES

1. Bratton, Mrs. S. E., Bland, Va.
2. Barnett, W. K., East Radford, Va.
3. Chaffin, Rev. J. H., Riner, Va.
4. Poole, Mrs. R. K., Independence, Va.
5. Inman, Miss Emma, Max Meadows, Va.
6. Cornett, W. R., Max Meadows, Va.
7. Allen, Rev. John, Ceres, Va.
8. Wysor, Mrs. W. H., Pulaski, Va.

HOLSTON MISSIONARY WOMEN

President—Mrs. L. A. Tynes.....Tazewell, Va.
Vice-President—Mrs. P. L. Cobb.....Galax, Ca.
Conference Secretary—Mrs. W. H. Wysor.....Pulaski, Va.
Recording Secretary—Mrs. J. E. Wolfe.....Knoxville, Tenn.
Treasurer—Mrs. D. B. Cooley, 2077 E. 5th Ave.....Knoxville, Tenn.
Secretary Children—Mrs. Bert Nelms, 100 Evening Side Drive, Chattanooga, Tenn.
Supt. Missions-Bible Study—Mrs. J. E. Kyle.....Northfork, W. Va.
Supt. Publicity—Mrs. O. C. Davis, 667 Pearl St.....Bluefield, W. Va.
Supt. Christian Social Relation—Mrs. H. J. Garnand.....Emory, Va.
Supt. Supplies—Mrs. R. B. Platt, Jr.....East Radford, Va.
Chairman Spiritual Life Groups—Mrs. W. C. Reser.....Bristol, Tenn.

DISTRICT SECRETARIES

Abingdon—Mrs. M. E. Stafford.....Abingdon, Va.
Big Stone Gap—Mrs. H. A. W. Skeen.....Big Stone Gap, Va.
Bluefield—Mrs. H. B. Reynolds.....Worth, W. Va.
Chattanooga—Mrs. H. M. Dicks, 2007 E. 13th St.....Chatanooga, Tenn.
Knoxville—Mrs. Herbert Acuff, 632 Cherokee Blvd.....Knoxville, Tenn.
Morristown—Mrs. Neil B. Mims.....Jefferson City, Tenn.
Sweetwater—Mrs. E. D. Worley.....Sweetwater, Tenn.
Tazewell—Mrs. C. H. Witten, 219 Lynn St.....Bluefield, W. Va.
Wythevile—Miss Carrie Brown.....East Radford, Va.

DIRECTORS OF THE HOLSTON ORPHANAGE

F. A. Carter, President.....Sweetwater, Tenn.
Rev. C. K. Wingo, Vice-President.....Chattanooga, Tenn.
Mrs. E. D. Worley, Secretary.....Chattanooga, Tenn.
Miss Dora E. Young, Treasurer.....Sweetwater, Tenn.
Mrs. W. B. Speer, Sec. 5th Sun., 1515 Bailey Ave., Chattanooga, Tenn.
Mrs. W. M. Morrell, Supt. Orphanage Agents.....Pulaski, Va.
Dr. U. G. Jones.....Johnson City, Tenn.
F. W. Udy.....Bluefield, W. Va.
Matt G. Thomas.....Box 177, Knoxville, Tenn.
Mrs. Thomas Pruden, 632 Cherokee Blvd.....Knoxville, Tenn.
Mrs. A. J. Patterson.....Greeneville, Tenn.
Mrs. S. M. Bernard.....Bluefield, W. Va.
Mrs. F. A. Weiss, 1633 W. Clinch Ave.....Knoxville, Tenn.
Mrs. C. L. Hardwick.....Cleveland, Tenn.
Mrs. Charles R. Moss.....Tazewell, Va.

HOLSTON CONFERENCE YOUNG PEOPLE'S ORGANIZATION

President—C. B. Stanbery.....Etowah, Tenn.
Vice-President—S. C. Beard, Jr.....Big Stone Gap, Va.
Secretary—Miss Betty Johnson, 202 Ridge Ave.....Chattanooga, Tenn.
Treasurer—Miss Mary Elizabeth Dunn.....Box 82, Bristol, Va.
Supt. of Publicity—Miss Dorothy Bunts.....Galax, Va.

DISTRICT DIRECTORS AND ASSOCIATES

Abingdon District:—Miss Lois Nuckolls, Bristol, Tenn.; Miss Helen Maiden, Meadowview, Va.

Big Stone Gap District:—Mr. Dwight Billings, Norton, Va.; Mrs. T. L. Williams, R.F.D. 6, Knoxville, Tenn.

Bluefield District:—Mrs. Rodney Jackson, Davy, W. Va.; Mrs. A. J. Young, Bluefield, W. Va.

Chattanooga District:—Miss May Wallace, Chattanooga, Tenn.; Mrs. Sam McConnell, Chattanooga, Tenn.

Knoxville District:—Mrs. A. M. Brown, Knoxville, Tenn.

Morristown District:—Miss Eula Gregg, Morristown, Tenn.; Mr. George Dillow, Chuckey, Tenn.

Sweetwater District:—Mrs. J. W. Stone, Spring City, Tenn.; Miss Robbie Lee Poindexter, Etowah, Tenn.

Tazewell District:—Mrs. A. B. Hendricks, Bluefield, W. Va.

Wytheville District:—Mr. Glen Jackson, Austinville, Va.; Mr. Luther Armbrister, Wytheville, Va.

Journal of Proceedings

FIRST DAY

Thursday Evening, October 8, 1936.

The Holston Annual Conference of the Methodist Episcopal Church, South, convened in its One Hundred and Thirteenth Session in Broad Street Church, Cleveland, Tennessee, Thursday evening, October 8, at seven o'clock, with Bishop William N. Ainsworth presiding. Hymn No. 256, "Faith of Our Fathers", was sung. The Apostles' Creed was recited. Bishop Ainsworth led in prayer. Hymn No. 220, "Majestic Sweetness", was sung. Bishop Ainsworth read and commented on parts of the first and second chapters of Philippians.

Deceased Members: The Secretary of the last Conference was asked to call the roll of those members of the Conference who had died in the year. The following names were called: Joseph E. Wolfe, Michael J. Wysor, James H. Watkins, Hugh S. Johnston, Robert B. Platt, Jr., Caughey A. Beard, Robert N. Havens, William I. Fogleman. The Conference stood with bowed heads. Bishop Ainsworth led in prayer, and the choir sang, "Safe in the Arms of Jesus", and they were referred to the Committee on Memoirs.

Organization: M. A. Stevenson was elected Secretary of the Conference; and the following were named assistant secretaries: E. A. Shugart, L. E. Hoppe, C. T. Miller and F. B. Jackson. B. H. Greene was elected Statistical Secretary, with W. M. Seymour as general ass't, and the following were elected as assistant statistical secretaries from the several districts: *Abingdon District,* A. N. Williams, M. C. Weikel, P. G. Stradley; *Big Stone Gap District,* D. A. Warner, S. O. Frye, I. E. Cregger, T. L. Williams; *Bluefield District,* J. R. Belcher, J. S. Sanders, J. P. Byrd; *Chattanooga District,* W. E. Jelf, J. L. Patterson, A. L. Brewster; *Knoxville District,* R. I. Reese, W. M. Dean, H. O. Troy; *Morristown District,* C. E. Wilson, J. W. Hammer, W. T. Moore; *Sweetwater District,* W. N. Parker, R. C. Davis, M. J. Triplett; *Tazewell District,* P. C. Foote, O. V. Elkins, A. A. Angle; *Wytheville District,* S. E. Bratton, C. A. Brabston, J. P. McCluskey.

ROLL CALL

Prepared cards were distributed for written records of clerical and lay members present. The cards were collected, and the following were found to be present:

ENTERTAINMENT COMMITTEE

MRS. VERNON LEDFORD MRS. J. E. JOHNSTON C. F. KELLY WAYNE VARNELL
MARY FRANCES PAYNE DAVID McLAIN MRS. HUGH CALLOWAY

MINISTERS PRESENT AT FIRST CONFERENCE ROLL CALL, THURSDAY, OCTOBER 8, 1936

J. E. Anderson, A. A. Angle, S. H. Austin, W. E. Bailey, R. H. Ballard, W. S. Barbery, J. F. Barnett, J. A. Bayor, J. A. Bays, S. C. Beard, W. B. Belchee, J. R. Belcher, T. M. Bellamy, J. F. Benton, W. F. Blackard, J. T. Booth, S. W. Bourne, S. S. Boyer, S. E. Bratton, A. L. Brewster, W. H. Briggs, Y. W. Brooks, H. B. Brown, J. R. Brown, C. H. Browning, J. T. Browning, J. W. Browning, S. L. Browning, W. E. Browning, W. M. Bunts, L. M. Burris, R. C. Camper, M. P. Carico, L. M. Cartright, E. H. Cassidy, Edmund Chambers, J. C. Clarke, O. C. Clarke, A. S. Clear, E. H. Cole, Lester H. Colloms, C. L. Cox, Irby E. Cregger, W. Kyle Cregger, John M. Crowe, E. L. Crump, W. H. Dail, A. N. Dailey, J. E. Davis, Roy C. Davis, C. W. Dean, Elmer W. Dean, John K. Dean, Walter M. Dean, C. B. Dickenson, D. Sullins Dosser, R. H. Duncan, W. L. Dykes, Prince A. Eades, J. A. Early, C. G. Eastwood, W. P. Eastwood, R. O. Eller, W. M. Ellis, J. A. Ellison, G. E. Erwin, T. J. Eskridge, F. F. Essary, W. T. Evans, R. G. Farmer, W. D. Farmer, C. M. Fisher, P. C. Foote, G. W. Fox, S. O. Frye, T. H. Francisco, Foye G. Gibson, S. V. Gibson, Chas. T. Gray, B. H. Greene, R. E. Greer, John W. Hammer, B. H. Hampton, L. R. Hankins, C. P. Hardin, L. A. Harmon, Wm. H. Harrison, H. D. Hart, J. W. Helvey, W. S. Hendricks, James W. Henley, C. A. Hillman, H. G. Holdway, L. E. Hoppe, P. H. Horner, Chas. G. Hounshell, T. J. Houts, H. S. Hutsell, Fynes B. Jackson, Frank Y. Jackson, D. Trigg James, Emmett S. Johnson, G. T. Jordan, C. W. Kelley, H. E. Kelso, C. N. Kennedy, M. S. Kincheloe, J. R. King, W. D. Larrowe, D. G. Leidig, E. R. Lewis, O. H. Logan, Carl Looney, J. H. Lotspeich, H. E. Lovelace, C. E. Lundy, J. P. McCluskey, E. L. McConnell, W. A. McCormack, Geo. B. McCrary, R. T. McDowell, C. G. McKay, Neil McKinnon, George A. Maiden, I. P. Martin, P. P. Martin, L. D. Mayberry, Z. F. Mayberry, C. T. Miller, A. B. Moore, G. M. Moreland, W. M. Morrell, J. L. Mullens, W. S. Neighbors, John C. Orr, T. N. Orr, R. L. Osborne, Chas. E. Painter, C. A. Pangle, W. N. Parker, R. L. Parks, G. K. Patty, John C. Patty, W. Bruce Peck, J. W. Perry, H. A. Phillips, L. W. Pierce, W. V. Pierce, M. Quessenberry, Z. B. Randall, Roy I Reese, R. E. Regan, J. W. Repass, L. W. Rhudy, Ernest M. Ritchey, A. V. Rudy, H. M. Russell, B. T. Sells, W. M. Seymour, F. B. Shelton, E. A. Shugart, W. B. Simpkins, T. Paul Sims, E. D. Smith, John N. Smith, J. C. Spurlin, J. B. Staley, M. A. Stevenson, J. W. Stewart, P. G. Stradley, W. L. Suggs, P. P. Tabor, W. L. Tate, C. W. Taylor, Lavens M. Thomas, II, W. H. Walker, David A. Warner, C. F. Watkins, N. M. Watson, R. W. Watts, M. C. Weikel, W. A. White, E. E. Wiley, Chas. H. Williams, T. L. Williams, C. E. Wilson, C. K. Wingo, E. D. Worley, C. H. Wright, D. B. Wright, O. C. Wright, R. Lake Wright, F. B. Wyatt, D. F. Wyrick, E. H. Yankee, L. D. Yost.

UNDERGRADUATE PREACHERS

Fourth Year Men: J. P. Byrd, H. J. Davis, L. H. Smith, Henry Olin Troy.

Third Year Men: R. F. Harris, J. L. Patterson, J. Woodford Stone, French E. Taylor, M. J. Triplett, W. L. Vernon, W. P. Worley, Jr.

Second Year Men: Herschel B. Abshire, C. A. Brabston, J. A. Hardin, N. W. Looney, A. G. McCoig, A. N. Williams.

First Year Men: T. P. Carriger, B. F. DeBusk, O. V. Elkins, R. V. McGuire, L. D. Perkins, A. E. Wikle, Harry S. Williams.

FIRST CONFERENCE ROLL CALL—LAY DELEGATES

ABINGDON DISTRICT:—Mrs. S. H. Austin, Mrs. J. R. Brown, C. S. Carter, F. M. Crockett, Karl Harmeling, Jas. N. Hillman; Mrs. H. E. Kelso, Miss Lola L. Long, E. E. Maiden, Marvin G. Maiden, Mrs. L. W. Rhudy, R. W. Rush, N. S. Wright.

Alternates:—Miss Goode Buchanan for T. F. Rector; Miss Flossie Hickam for Mrs. P. A. Eades.

BIG STONE GAP DISTRICT:—Mrs. J. W. Dobyns, Mrs. E. W. Evans, J. T. Graham, E. B. McElroy, S. R. Morrell, Robt. S. Orr, A. S. Pennington, C. M. Quillin, Herbert G. Stone, J. B. Wampler, W. R. Young.

Alternate:—C. Q. Counts for Mrs. Fred Fischer.

BLUEFIELD DISTRICT:—J. Will Bailey, W. S. Fine, Ernest Henson, Emma V. Johnson, R. N. Matson, J. S. Sanders, Mrs. H. G. Steele, Mrs. H. D. Vaughan, J. C. Wall.

CHATTANOOGA DISTRICT:—Mrs. R. C. Camper, J. L. Emerson, Mrs. Charles F. Hall, O. C. Kirkman, C. W. K. Meacham, W. T. Robinson.

KNOXVILLE DISTRICT:—Thurman Ailor, M. E. Haun, J. B. Kelly, T. L. Lay, F. M. Massey, Mrs. F. B. Shelton, Mrs. C. H. Wright.

MORRISTOWN DISTRICT:—Kate Broyles, J. B. Emerson, Mrs. L. A. Harmon, B. L. Pollock, Lynn Sheeley.

SWEETWATER DISTRICT:—J. R. Browder, F. A. Carter, J. M. Colston, Hugh Hicks, Flora Kelly, Mrs. R. K. Triplett.

TAZEWELL DISTRICT:—H. C. Bolton, C. S. Dickenson, Lillian Fugate, Mrs. C. B. Greear, Mrs. F. B. Jackson, C. W. Johnson, Mrs. H. C. Taylor, Mrs. L. A. Tynes.

Alternate:—Mrs. R. O. Crockett for Mrs. W. M. Bunts.

WYTHEVILLE DISTRICT:—Bernard M. Anderson, Walter R. Bishop, T. M. Calhoun, John W. Felty, David W. Hounshell, B. C. Hurst, M. H. Jackson, J. W. Lantz, Mrs. W. M. Morrell, Mrs. Edgar D. Smith, Mrs. J. C. Spurlin.

Alternates:—W. K. Barnett for Miss Carrie Brown; Mrs. S. E. Bratton for Mrs. R. B. Platt, Jr.

HOURS: Hours of meeting and adjourning were set: to meet at 8:30 each morning and adjourn at 12 o'clock, noon; other hours of meeting to be set at the will of the Conference.

CONFERENCE BAR: The main auditorium of the building was fixed as the Conference bar.

COMMUNICATIONS: Several communications were referred to the proper Boards and Committees.

Q 22. "Are all the preachers blameless in their life and official administration?" The following presiding elders passed examination of character: H. E. Kelso, C. E. Lundy, W. P. Eastwood, W. M. Bunts, J. A. Baylor, E. A. Shugart, F. B. Shelton, E. D. Worley, J. W. Perry.

COMMITTEE ON MINUTES: The following were appointed a committee to examine and report on the Journal of Proceedings: O. C. Wright, J. E. Anderson, A. V. Rudy.

UNDERGRADUATES: The following persons passed examination of character and studies, and were advanced to the class of the Second Year: Russie Vance McGuire, B. F. DeBusk, Lorenzo Dow Perkins, Ollie V. Elkins, Thomas Pinkney Carriger.

The following passed examination of character, but not having passed examination of studies, were continued in the class of the First Year: Arthur Edwin Wikle, Harry Sanford Williams.

The following passed examination of character and studies and were advanced to the class of the Third Year: Hershel Brown Abshire, Clinton Anderson Brabston, Noah Webster Looney, French Emmett Taylor, Arch Neil Williams, William Paul Worley.

Austin Garland McCoig and Joseph Alexander Hardin, passed examination of character and studies, but having traveled only one year, were not eligible for the diaconate and were continued in the class of the Second Year.

The following passed examination of character and of studies and were passed to the class of the Fourth Year: Maurice Cecil Dailey, Ray Frederick Harris, James Love Patterson, Marcus Jackson Triplett, James Woodford Stone, William Paul Worley.

Emmett Sidney Johnson and Joseph Ragsdale Still passed examination of character, but not of studies, were continued in the class of the Third Year by a two-thirds vote of the Conference, this being the second year they had failed to pass the required studies.

ELECTED DEACONS: "What traveling preachers and what local preachers are elected deacons?" The following traveling preachers were elected deacons: Hershel Brown Abshire, Clinton

Anderson Brabston, Noah Webster Looney, French Emmett Taylor, Arch Neil Williams, William Paul Worley.

Local preachers: None.

ELECTED ELDERS: Q. 19. "What traveling preachers and what local preachers are elected elders?" The following traveling preachers were elcted elders: Paul Gill Stradlty, Ha[illegible] Jamison Davis, James Love Patterson, Henry Arthur Phillips Joseph Price Byrd, Dean Martin Neese, Henry Luther Smith.

Local preachers: None.

REPORT: C. K. Wingo read the report of the Commission on Minimum Salary Fund. The report was discussed by O. H. Logan, J. W. Perry, J. A. Baylor and H. E. Kelso. Report was adopted. Sup. "A."

ELECTED: L. E. Hoppe was elected Minimum Salary Fund Financial Secretary.

COMMISSION APPOINTED: The Commission on Minimum Salary Fund was continued, viz: C. K. Wingo, R. E. Greer, W. F. Blackard, C. C. Sherrod, Lavens M. Thomas.

DISTRIBUTION: Printed copies of the report of the Commission on Audits and Fiscal matters were distributed.

ADMISSION: Q. 1. "Who are admitted on trial?" The following persons, having met all requirements of the Church for admission on trial into the traveling connection, were duly admitted: Paul Alva Bankston, Eugene Boyd Randall, William Rathmel Rollins, Henry Clifton Dawson.

The following persons, not having met the educational requirements for admission on trial, were admitted by a two-thirds vote of the Conference: Clarence Fielden Lundy, Theodore Roosevelt Witt, Washington Irving Farmer.

INTRODUCED: The following visitors were introduced to the Conference: Mr. C. C. L. Ray, Staff Correspondent for the Chattanooga News; Dr. W. P. King, Editor Christian Advocate, Nashville, Tennessee; Rev. R. S. Tinnon, Superintendent Anti-Saloon League for Tennessee; Rev. J. M. Ball, pastor First Christian Church, Cleveland, Tennessee.

ANNOUNCEMENTS: Hours and places for the meetings of Boards and Committees were announced.

The benediction was pronounced by Dr. W. P. King, and the Conference adjourned until Friday morning at 8:30.

SECOND DAY

Morning Session

Friday, October 9, 1936

The Conference met at 8:30, with Bishop Ainsworth in the chair. Dr. Jno. C. Orr, for fifty years a member of the Conference, conducted the devotions. Hymn No. 23, "Come, Thou Fount," was sung. Dr. Orr read Ephesians 3:14-21, and led in prayer.

JOURNAL: The Committee on Conference minutes reported as follows: "We have examined the minutes of last night's session, and, with minor corrections, approved them."

PUBLISHING HOUSE: Mr. J. C. Regester of our Publishing House reported profits of $90,000 for the year, said profits being applied to the Fund for Superannuates, $3,177 being allocated to the Superannuates of Holston Conference.

SUPERANNUATES: The following persons having passed examination of Character were referred to the Committee on Conference Relations: J. I. Cash, J. C. Maness, T. R. Handy, W. H. Troy, W. M. Patty, N. M. Watson, B. W. Lee, G. A. Maiden, R. M. Walker, L. M. Cartright, H. E. Bradshaw, G. O. Gannaway, J. W. Repass, A. M. Qualls, D. W. Carter, H. S. Hamilton, J. M. Walker, E. H. Cole, I. N. Munsey, T. D. Strader, J. W. Browning, W. L. Dykes, J. W. Stewart, K. G. Munsey, J. E. Spring, A. B. Hunter, J. M. Crow, S. V. Morell, J. M. Carter, J. E. Lowry, R. T. McDowell, S. A. McCanless.

M. J. Wysor, J. H. Watkins, W. I. Fogleman, H. S. Johnston, deceased Superannuates were referred to the Committee on Memoirs.

Bishop Ainsworth made suitable felicitations to the "Old Guard."

REFERRED: The names of Jno. C. Orr, James A. Ellison, William R. Carbaugh, John A. Early, Charles E. Painter, J. Rutledge King were referred to the Committee on Conference Relations for the superannuate relation.

SUPERNUMERARY: J. W. Helvey and J. B. Frazier were referred to the Committee on Conference Relations for the Supernumerary relation.

APPEAL: Bishop Ainsworth read the following statement of an appeal taken by the Abingdon District Conference from a decision by the presiding elder:

"In the Matter of the Appeal of the Committee on Examination of the Abingdon District Conference, Holston Conference, from the ruling and decision of the Presiding Elder while presiding over said District Conference in respect to recommendations of Brothers James Fulton Rector and Emmanuel Steele Rogers to the Annual Conference for the reception of Deacon's Orders.

The facts in these cases were as follows: These two local preachers had their characters passed, and were recommended for renewal of licenses on the day previous to the ruling at issue, but the committee had refused to recommend them for local Deacon's Orders. On the day upon which the ruling at issue occurred, the committee reported that, upon further consideration and investigation, the committee had decided to recommend these two brethren to the Annual Conference for the reception of Deacon's Orders. The questions and occurrences at issue were as follows: Two local preachers, each having served in excess of four years as licentiates, and each having *read* the course of study for Deacon's Orders prescribed, appeared before the Examining Committee of the District Conference and satisfied said Committee as to their qualifications in the studies prescribed, and sought recommendation to the Annual Conference for Local Deacon's Orders. They had not taken the course of study in one of our Correspondence Schools, nor in a Standard Pastor's Training School of the Church. These facts were brought out in discussion when the Committee reported favorably to the District Conference on the cases of these two brethren. It was further brought out in discussion that the candidates, or applicants, had been misinformed, by representatives of the Church, as to requirements with respect to the method of taking said courses of study. Whereupon the Presiding Elder ruled that the cases of these two brethren, and their names, could not go to the District Conference for ballot on the question of their recommendation for ordination as Local Deacons. Whereupon an appeal was taken by the District Conference from the decision of the Chair in so ruling, and the Conference, by motion, voted that ballots be taken in the cases, and the Conference, by ballot, proceeded to recommend these two brethren to the Annual Conference for the reception of local Deacon's Orders accordingly. The Presiding Elder had ruled that such action was illegal and invalid, and from this decision the District Conference appealed to the President of The Annual Conference.

The following questions were submitted in writing to the Presiding Elder.

1. Can the Presiding Elder declare the Examining Committee's report out of order?

Answer: Yes, when the Committee reports improperly interpreting the law.

2. Is footnote, page 232, Discipline of 1934, an integral part of the law?

Answer: Yes.

3. Are the recommendations, therefore, valid?

Answer: No.

Ballots were then taken and the two brethren were recommended to the Annual Conference for Deacon's Orders, subject however to the Bishop's decision on the foregoing questions.
ATTEST:

HUGH E. KELSO, Presiding Elder

A. N. WILLIAMS, Secretary"

BISHOP'S RULING

In re: The Attached Appeal from a decision of the Presiding Elder in the Abingdon District Conference:

The Discipline, Paragraph 410, states that "The methods and agencies through which these courses shall be taken, shall be determined by the Board," referring to the General Board of Christian Education. This Board has decided that such courses as were in question for these local preachers "must be taken, either in one of the Correspondence Schools or in one of the Standard Pastor's Schools of the Church." (Discipline, page 232).

The Presiding Elder was, therefore, right and the decision is affirmed.

W. N. AINSWORTH."

ROLL CALL: Roll Call cards were distributed and the following arrivals noted:

MINISTERS

S. Harry Auvil, F. M. Buhrman, R. L. Evans, E. T. Gilmer, Jr., T. R. Handy, A. B. Hunter, J. E. Lowry, W. S. Lyons, S. A. McCanless, D. M. Neese (4th Year Class), French Wampler, J. M. Wysor.

LAY DELEGATES

Big Stone Gap District: Mattie E. Hamilton.

Chattanooga District: Geo. H. Jacoway, Alice Lord, Tom Martin, A. M. Tomlinson, Alternate for F. W. Johnson.

Morristown District: J. W. Arnold, J. L. Hardin.

Sweetwater District: Stephen Dickey, Earle B. Guess.

By vote of the Conference, further Roll Call was dispensed with.

COMMITTEES APPOINTED: The following Committees were nominated by the presiding elders and elected by the Conference:

PUBLIC WORSHIP: R. E. Greer, G. L. Hardwick, E. D. Worley.

SABBATH OBSERVANCE: L. M. Burris, I. E. Cregger, C. A. Hillman, J. R. Browder, H. A. Phillips, E. D. Smith, T. P. Sims, E. H. Yankee, Z. B. Randall.

SPIRITUAL STATE OF THE CHURCH: G. B. McCrary, J. B. Ely, A. S. Pennington, P. A. Eades, W. E. Bickley, C. W. Meacham, E. W. Dean, J. W. Hammer.

BLACKBOARDS: E. L. Crump, J. A. Hardin, C. F. Watkins, W. E. Jelf.

MEMOIRS: F. Y. Jackson, chairman, the secretarial staff, and all those who have prepared memoirs.

DISTRICT CONFERENCE RECORDS: T. L. Williams, P. P. Tabor, R. I. Reese, J. W. Arnold, H. L. Callahan.

COMMITTEE ON AUDITS: L. M. Thomas presented detailed report of the Commission on Audits and Fiscal Matters. The report was discussed by J. N. Hillman, I. P. Martin, L. M. Thomas, F. M. Massey, N. M. Watson.

Minor amendments were made, and the report was adopted. Sup. "B."

A motion by F. Y. Jackson to give the Commission on Audits and Fiscal Matters plenary power was laid on the table.

I. P. Martin offered a motion that the Budget Commission, the Commission on Audits and Fiscal Matters and the Conference Boards involved be authorized and directed to carry out the action embodied in the report of the Commission on Audits and Fiscal Matters, recorded under Supplement "B." The motion prevailed.

On motion, further details relating to the foregoing report were referred to the Commission on Audits and Fiscal Matters.

PEACE: Mrs. M. F. Schwartz, of the Emergency Peace Campaign, spoke to the Conference on the general subject of "Peace."

AFTERNOON SESSION: By unanimous vote, the Conference ordered a session to be held at three o'clock this afternoon.

INTRODUCTIONS: The following visitors were introduced to the Conference: Rev. O. W. Moerner, of the General Board of Christian Education; Rev. C. M. Lipham, of Rome Ga.; Rev. Paul Turner, of Camm,

Ga.; Rev. T. Z. B. Everton, of Marietta, Ga.; Rev. R. P. Segars; Rev. J. B. Smith, Ringgold, Ga.; Rev. J. W. O. McKibben, Presiding Elder, North Georgia Conference; Rev. Mr. Ogle, of Highland Park Methodist Episcopal Church, Chattanooga; Rev. Dr. Robb, President Tennessee Wesleyan College; Dr. J. L. Kennedy, returned Missionary, Brazil; Rev. W. C. Daniel, St. Mark's Methodist Episcopal Church, Chattanooga; Rev. L. M. Twigg, of the Episcopal Church, Chattanooga.

ANNOUNCEMENT: Bishop Ainsworth announced that Dr. Willis A. Sutton, Superintendent of Schools of Atlanta, Ga., would address the Conference Saturday morning at eleven o'clock.

The benediction was pronounced by Rev. J. W. Segars.
The Conference adjourned until three o'clock.

SECOND DAY

Afternoon Session

Friday, October 9, 1936

The Conference met at three o'clock with Bishop Ainsworth presiding. Hymn No. 212, "O Happy Day," was sung. Rev. J. R. Brown led in prayer.

MINUTE QUESTIONS:

Q. 5. "Who are discontinued?" None.

Q. 8. "Who are readmitted?" None.

Q. 10. "Who are received from other churches as traveling preachers?" None.

REPORT: The following report of the Committee on Conference Relations was read by F. B. Jackson: "The Committee on Conference Relations refers the following names to the Conference for the Superannuate Relation: J. I. Cash, A. M. Qualls, J. C. Maness, D. W. Carter, R. M. Walker, H. S. Hamilton, T. R. Handy, J. M. Walker, W. H. Troy, E. H. Cole, W. M. Patty, I. N. Munsey, N. M. Watson, T. D. Strader, B. W. Lee, J. W. Browning, G. A. Maiden, J. E. Spring, L. M. Cartright, A. B. Hunter, H. E. Bradshaw, J. M. Crowe, G. O. Gannaway, S. V. Morell, S. A. McCanless, W. L. Dykes, J. W. Repass, J. W. Stewart, K. G. Munsey, J. M. Carter, J. E. Lowry, R. T. McDowell, J. C. Orr, J. A. Ellison, W. R. Carbaugh, J. A. Early, C. E. Painter, J. R. King.

Your Committee on Conference Relations refers the following names to the Conference for the Supernumerary Relation: J. W. Helvey, J. B. Frazier. The report was adopted.

ANTI-SALOON LEAGUE: Rev. R. S. Tinnon, Superintendent of the Anti-Saloon League for Tennessee, spoke in the interest of temperance. Bishop Ainsworth commented in similar strain.

BIBLE BOARD: Report of the Bible Board was read by J. M. Wysor. It was discussed by J. M. Wysor and Rev. Benjamin H. Smith, southeastern representative of the American Bible Society. The report was adopted. Sup. "C."

ARRIVALS: The following arrivals were noted: Clerical—K. W. Cox, J. E. Gilbreath, J. B. Ely. Lay—W. E. Bickley, alternate, to take the place of S. E. Sharp, Sweetwater District; E. W. Potts, Abingdon District; Swift Waugh, Wytheville District; J. E. Hollandsworth, Bluefield District.

CHRISTIAN ADVOCATE: Dr. W. P. King, Editor of the Christian Advocate, addressed the Conference on the work of our General Organ.

FULL CONNECTION: The following persons, having met all requirements of the Church for admission into full connection, were called to the chancel, addressed by Bishop Ainsworth, propounded the disciplinary questions, and received into Full Connection: Hershel Brown Abshire, Clinton Anderson Brabston, Noah Webster Looney, French Emmett Taylor, Arch Neil Williams, William Paul Worley.

REPORT: Lavens M. Thomas read the report of the Holston Conference Corporation. Report was adopted. Sup. "D."

REPORT: M. S. Kincheloe read report No. 1 of the Board of Finance. The report was discussed by W. M. Morrell and M. S. Kincheloe, and adopted. Sup. "E."

ANNOUNCEMENTS: Brief announcements were made concerning the meetings of Boards and Committees.

The benediction was pronounced by Rev. I. P. Martin, and the Conference adjourned until seven o'clock.

SECOND DAY

Evening Session

Friday, October 9, 1936.

The Conference met at seven o'clock with Dr. I. P. Martin presiding by request of Bishop Ainsworth. Hymn No. 256, "Faith of Our Fathers," was sung. Dr. J. L. Kennedy, for 54 years a missionary to Brazil, led the devotions, emphasizing the importance of "going in the name of Jesus."

EDUCATION: Dr. J. N. Hillman read report number one of the Board of Christian Education. The report was discussed by O. W. Moerner, of the General Board of Christian Education, D. Trigg James, Executive Secretary of the Holston Conference Board of Christian Education. The report was adopted. Sup. "F."

MISSIONS: C. G. Hounshell read report number one of the Board of Missions. Dr. H. P. Myers, of the General Board of Missions, spoke to the report. Report was adopted. Sup. "G."

ORPHANAGE: C. K. Wingo read the report of the Holston Orphanage. Report was adopted. Sup. "H."

ANNOUNCEMENTS: The several Boards and Committees made announcements of meetings.

The benediction was pronounced by Rev. G. M. Moreland, and the Conference adjourned until 8:30 Saturday morning.

THIRD DAY

Morning Session

Saturday, October 10, 1936.

The Conference met at 8:30 with Bishop Ainsworth in the chair. Hymn No. 338, "Jesus, Lover of My Soul", was sung. Dr. J. M. Crowe led in prayer. Hymn No. 236, "Savior, More Than Life", was sung.

MINUTES: The Committee on Minutes reported as follows: "We have examined the minutes of yesterday's sessions, made minor corrections, and approved them." The report was approved.

CHRISTIAN LITERATURE: J. F. Benton read the report of the Committee on Christian Literature. It was discussed by H. E. Kelso, who recommended a new book, "The Vision of God and the Social Order", by Dr. J. Earl Gilbreath, a member of this Conference. The report was adopted. Sup. "I."

BLACKBOARD: Presiding elders W. M. Bunts H. E. Kelso, E. A. Shugart, J. W. Perry, E. D. Worley spoke of the salient features of the year's work in their several districts, while a blackboard exhibit was made of the details of the work. The names of the preachers of the Tazewell, Abingdon, Morristown, Chattanooga and Sweetwater districts were called one by one in open conference, and, nothing being alleged against any of them, their characters were passed.

PRESENTATION: The preachers and lay delegates of the Tazewell District expressed appreciation to W. M. Bunts, presiding elder, and presented to him a silver set.

EXCUSED: L. M. Thomas, Dean F. M. Massey and I. P. Martin were excused for important work on Commission on Audits and Fiscal Matters.

ARRIVAL: The arrival of W. R. Hendrix, clerical, was noted.

BUDGET: T. J. Eskridge read the report of the Commission on Budget. It was discussed by Bishop Ainsworth, J. R. Brown, G. K. Patty, D. Trigg James, F. B. Shelton. The report was amended in minor details by common consent, and adopted. Sup. "J."

EXCUSED: T. J. Eskridge was excused from the Conference to attend a funeral.

MEMORIAL SESSION: Three o'clock Sunday afternoon was set as the hour for the Memorial Session of the Conference.

HOLSTON ANNUAL: J. W. Lantz read the report of the Committee on the Holston Annual. The report was put to record. Sup. "K."

EMORY UNIVERSITY: Dr. W. A. Smart, one of the professors in Emory University, Atlanta, Ga, spoke on Christian Education, the work being done at Emory University, and announced that Ministers' Week would be held at Emory University, January 7-13, 1937. Bishop Ainsworth commented on the need for qualified ministers in Holston Conference, stating that we have more appointments than members of the Conference.

"BUCKEYES": Sullins Dosser presented to the members of the Conference "buckeyes" from a tree at Keywood House, site of the first Methodist Conference West of the Alleghenies. Bishop Ainsworth made suitable remarks.

LAY ACTIVITIES: Dr. J. N. Hillman read reports one and two of the Board of Lay Activities. These reports were adopted. Sup. "L."

RESOLUTION: The following resolution was read by Dr. J. N. Hillman, and adopted by rising vote:

> WHEREAS: Mr. L. M. Thomas, one of the best loved laymen in Holston Conference has given generously, and with rare devotion, of his excellent legal talent, his busy time, and his personal means in his service as Chairman of the Commission on Audits and Fiscal Matters, and
>
> WHEREAS: This Conference is deeply appreciative of his generosity and his excellent and unselfish service, therefore be it RESOLVED:

First, that this Conference by a rising vote extend to Brother Thomas its thanks and sincere appreciation for his unselfish devotion to the interests of our church and for the careful and painstaking attention he has given to every interest and institution of the church as related in any way to the purposes for which his Commission was created, and

Second, that we also thank all the members of Brother Thomas' Commission for their faithful and efficient assistance in carrying forward in such an efficient manner the work committed to their hands.

J. N. Hillman
C. K. Wingo

DR. WILLIS A. SUTTON, Superintendent of Schools, Atlanta, Ga., was introduced by Bishop Ainsworth. Dr. Sutton spoke from II Kings 6, on the theme, "Lord, Open the Eyes of the Young Man." Dr. Sutton closed his address with appropriate prayer.

AFTERNOON SITTING: The Conference by unanimous vote ordered a session of the Conference for two-thirty this afternoon.

DRY ELECTION: W. M. Bunts announced that Russell County in Virginia had voted "dry" in a recent election.

ASSIGNMENTS TO PREACH: The Committee on Public Worship read the following assignments for the Sunday services:

BROAD STREET:

9:00 A.M.—Love Feast.....Dr. W. M. Morrell
10:30 A.M.—Sermon..... Bishop Ainsworth
3:00 P.M.—Memorial Service.....Rev. F. Y. Jackson

PRESBYTERIAN CHURCH:

11:00 A.M.....Dr. I. P. Martin

BAPTIST CHURCH:

11:00 A.M.....S. C. Beard

CUMBERLAND PRESBYTERIAN:

11:00 A.M.....J. B. Ely
7:00 P.M.....L. E. Hoppe

M. E. CHURCH:

11:00 A.M..... Jack Anderson
7:00 P.M.....J. W. Stone

BIG SPRINGS M. E. CHURCH:

11:00 A.M.....S. H. Auvil

SOUTH CLEVELAND:

11:00 A.M. ..... Roy E. Davis
7:00 P.M. ..... J. E. Fogleman

ST. LUKE'S EPISCOPAL CHURCH:

11:00 A.M. ..... J. Earl Gilbreath

BOB JONES COLLEGE:

11:00 A.M. ..... Roy E. Early

FIRST CHRISTIAN CHURCH:

11:00 A.M. ..... E. R. Lewis

CHATTANOOGA

CENTENARY:

11:00 A.M. ..... Dr. W. P. King

HIGHLAND PARK:

11: A.M. ..... W. F. Blackard

ST. ELMO:

11:00 A.M. ..... J. A. Bays
7:00 P.M. ..... E. L. Crump

RIDGEDALE:

11:00 A.M. ..... Marcus Triplett

BRAINERD:

11:00 A.M. ..... D. Trigg James

WHITE OAK:

11:00 A.M. ..... I. E. Cregger

TRINITY:

11:00 A.M. ..... Sullins Dosser

KING MEMORIAL:

11:00 A.M. ..... John C. Orr

FOREST AVE.:

11:00 A.M. ..... R. Lake Wright

HIXSON:

11:00 A.M. ..... W. S. Neighbors

EAST LAKE:

11:00 A.M. ..... W. B. Peck

SPRING CITY:

11:00 A.M. ..... James Henley

TASSO:

11:00 A.M. ..... H. G. Holdway

CHARLESTON:
11:00 A.M. ..... W. B. Belchee

SWEETWATER:
11:00 A.M. ..... F. Y. Jackson

CALHOUN:
11:00 A.M. ..... F. F. Essary

ETOWAH:
11:00 A.M. ..... W. S. Hendricks
7:00 P.M. ..... R. E. Early

TYNER:
11:00 A.M. ..... W. D. Farmer

CHESTUA:
11:00 A.M. ..... J. E. Fogleman

CONASAUGA:
11:00 A.M. ..... R. E. Regan

MT. HERMON:
11:00 A.M. ..... M. C. Weikel

Benediction was pronounced by F. Y. Jackson, and the Conference adjourned until two-thirty this afternoon.

THIRD DAY

Afternoon Session

Saturday, October 10, 1936.

The Conference met at two-thirty with Dr. I. P. Martin in the chair by request of Bishop Ainsworth. Hymn No. 1,"Holy, Holy, Holy", was sung. Dr. W. R. Hendrix conducted the devotions, reading from Titus 2, and leading in prayer.

JOURNAL: The Committee on Minutes reported having examined and approved the minutes of the morning session. Report was approved.

EDUCATION: Dr. J. N. Hillman read report number two of the Board of Christian Education. The report was discussed by J. N. Hillman, M. S. Kincheloe, I. P. Martin and M. A. Stevenson. The report was adopted. Sup. "M."

RESOLUTION OF APPRECIATION: The following resolution was read by F. Y. Jackson:

> The present Session of our Annual Conference has given opportunity for the finest of Christian fellowship and for service in our Master's kingdom, all of which has ministered to a deepening

of joy and hope, and we feel that the gracious manner in which we have been entertained in the beautiful homes of Cleveland has been one of the chief factors on this occasion;

BE IT RESOLVED: First, That we give expression to our hearty appreciation by singing together one stanza of No. 416, "Blest Be the Tie That Binds."

Second, That we suggest to those who entertain us next year to follow the "Harvard Plan" which has been observed here.

Signed:

Frank Y. Jackson, J. W. Perry,
Lavens M. Thomas.

The resolution was adopted by the Conference rising and singing the first stanza of "Blest Be the Tie That Binds."

CHURCH EXTENSION: H. B. Brown read the report of the Board of Church Extension. Report was adopted. Sup. "O."

CHURCH DEBTS: W. E. Brock read the report of the Commission on Church Debts. The report was amended by continuing the Commission, I. P. Martin, J. N. Hillman, Ernest Henson, A. D. Crenshaw, A. V. Rudy, Foye G. Gibson, W. E. Brock; the report was adopted as amended. Sup. "P."

AUDITS: Lavens M. Thomas read report number two of the Commission on Audits and Fiscal Matters. Report was adopted. Sup. "Q."

Mr. G. L. Hardwick made felicitous remarks concerning the indebtedness of the Conference in connection with Centenary College. In this connection F. Y. Jackson suggested we stand and sing the Doxology, which was done.

RESOLUTION: The following resolution was read by M. A. Stevenson:

BE IT RESOLVED: First, That the material for the Holston Annual must be in the Secretary's hands not later than three days after Conference closes.

Second, That all Superannuates and Widows of Preachers shall make request to the chairman with correct addresses for copies of the Annual.

Third, That the Chairman furnish the presiding elders with lists of all Annuals sold the previous year by their pastors and that presiding elders shall obtain a list of the number of Annuals desired by each pastor in his district, with their correct address.

Fourth, That pastors will be expected to pay for all Annuals not returned by April 1st, and the chairman shall not accept any after that date.

Fifth, That no Annuals shall be consigned to any pastor who is two years or more in arrears.

Signed:
J. F. Benton, Chas. T. Gray.

The resolution was adopted.

METHODIST EDUCATION WORK: The Committee on Methodist Education Work was read by H. D. Hart. Report was adopted. Sup. "R."

DISTRICT RECORDS: T. L. Williams read the report of the Committee on District Conference Records. Report was adopted. Sup. "S."

SPIRITUAL STATE: G. B. McCrary read the report of the Committee on the Spiritual State of the Church. The report was adopted. Sup. "T."

Bishop Ainsworth took the chair.

I. P. Martin moved that when we adjourn it be to meet at seven o'clock. The motion prevailed.

REFERRED: The name of W. E. Bailey was referred to the Committee on Conference Relations for the Superannuate Relation.

HOLSTON ANNUAL COMMITTEE: The following were appointed to serve as the Committee on the Holston Annual: J. W. Lantz, French Wampler, R. E. Greer, E. A. Shugart.

ANNOUNCEMENTS: Bishop Ainsworth announced that deacons would be ordained Sunday morning, that Dr. Jno. C Orr would preach his semi-centennial sermon Sunday evening, to be followed by the ordination of elders.

Dr. J. L. Kennedy pronounced the benediction, and the Conference adjourned to meet at seven o'clock.

THIRD DAY

Evening Session

Saturday, October 10, 1936.

The Conference met at seven o'clock with Bishop Ainsworth in the chair. Hymn No. 209, "Amazing Grace", was sung. Rev. E. L. McConnell led in prayer. Mrs. H. A. Crox, of Benton, Tennessee, sang as a solo number "The Holy City."

CONFERENCE RELATIONS: The Committee on Conference Relations made the following supplementary report: "Your Committee on Conference Relations recommends W. E. Bailey for the Superannuate Relation."

E. D. Worley was elected a member of the Committee of the Fourth Year.

F. B. Shelton was elected a member of the Executive Committee of the Board of Managers of the Pastors' School.

BLACKBOARD: The blackboard exhibit was resumed, and J. A. Baylor spoke of the work in the Wytheville District, and F. B. Shelton for the Knoxville District, C. E. Lundy for the Bluefield District, and the names of the preachers in these districts were called, one by one, in open Conference, and, nothing being found against them, their characters were passed, thus completing the call of Question 22, "Are all the preachers blameless in their life and official administration?"

RESOLUTION: H. E. Kelso read the following resolution:

> WHEREAS, By a former resolution adopted by this Conference the Board of Trustees of Centenary College is directed to convey the Centenary College property to the Bob Jones College in compliance with a certain contract of sale;
>
> AND WHEREAS, there are certain vacancies in the said Board caused by the death of the incumbents, and the terms of all members of the said Board of Trustees has expired;
>
> THEREFORE, For the purpose of conveying the said real estate and taking all other steps necessary to the proper administration of the affairs of said Centenary College,
>
> BE IT RESOLVED, That G. L. Hardwick, W. B. Parks, O. L. McLain, C. F. Kelly, and Walter Fike be and are hereby elected and appointed as Trustees of Centenary College; and they shall constitute the entire Board of Trustees of Centenary College with full power and authority to elect their own officers and to convey the said property and perform all other duties in the administration of the affairs of the said College.

The foregoing resolution is to have effect only if the charter of Centenary College provides for the election or confirmation of its Trustees by the Holston Conference of the Methodist Episcopal Church, South.

Bishop Ainsworth stated that if it should appear that trustees are to be appointed for this institution by the President of Holston Conference, that said president of Holston Conference does designate these who have already been named.

STATISTICS: B. H. Greene, Statistical Secretary, under call of Questions 25 to 45, inclusive, made report. See Minute Questions.

APPRECIATION: The Conference, by rising vote, thanked Brother Greene, Statistical Secretary, and all his assistants for their splendid work.

Q. 46. "Who is elected Conference Lay Leader?" J. N. Hillman.

Q. 47. "Where shall the next session of the Conference be held?" A committee composed of W. F. Blackard, M. A. Stevenson and Karl Harmeling was appointed to receive invitations and arrange the place of the next session of the Conference.

SABBATH OBSERVANCE: E. H. Yankee read the report of the Committee on Sabbath Observance. The report was adopted. Sup. "U."

OFFERING: A collection amounting to $38.00 was taken to help pay expenses of making proper arrangement and for filing of historical documents and other papers of interest at Emory and Henry College.

RECOGNITION OF ORDERS: Q. 21. "Who have been recommended by a District Conference for recognition of their orders as local deacons or elders?" Answer: Horace Manard Gresham, an elder from the Baptist Church.

COMMUNICATION: Bishop Ainsworth called attention to a letter from Bishop Arthur J. Moore concerning our missionary work, and copies of the letter were distributed among the members of the Conference.

HISTORICAL PAPERS: The Committee on Historical Papers, composed of I. P. Martin, W. M. Morrell and Lavens Thomas, II, was continued by vote of the Conference.

MINIMUM SALARIES: Prefacing the report of the Commission on Minimum Salaries, Bishop Ainsworth appealed for better salaries for our underpaid ministers, and surrendered the chair to Dr. I. P. Martin.

The report of the Commission on Minimum Salary Fund was read by L. E. Hoppe. This report recommended that one of three proposed plans be adopted. After several moves and counter moves, amendments and substitutions offered, and lengthy discussion, the report was amended by eliding proposed plans two and three, and adopted as amended. Sup. "V."

On motion, all details of administration under the report as adopted were referred to the Minimum Salary Commission.

The benediction was pronounced by Rev. J. R. King, and the Conference adjourned until Sunday morning.

FOURTH DAY

Morning Session

Sunday, October 11, 1936.

At nine o'clock the Conference Love Feast was conducted, with Dr. W. M. Morrell presiding.

At 10:30 o'clock the regular Sunday morning worship service was held, with Bishop Ainsworth in charge. Hymn No. 2, "Come, Thou Almighty King", was sung. The Apostles' Creed was repeated. Rev. J. A. Baylor led in prayer. The choir sang an anthem, "Still, Still With Thee." Rev. R. E. Greer led the responsive reading. Bishop Ainsworth read the New Testament lesson, Revelation 21.

A collection was taken for our Superannuated preachers.

Announcements were made as follows: that the Memorial Session of the Conference would be held at three o'clock, Rev. F. Y. Jackson presiding, and that Dr. Jno. C. Orr would preach his semi-centennial sermon at seven o'clock, to be followed by ordination of elders.

Hymn No. 387, "Break Thou the Bread of Life", was sung.

Bishop Ainsworth preached from the text, "And he that sat upon the throne said, Behold, I make all things new." Rev. 21:5.

ORDINATION: Bishop Ainsworth presented the following Certificate of Ordination:

"I, William Newman Ainsworth, one of the Bishops of the Methodist Episcopal Church, South, hereby certify that on Sunday, October 11, 1936, in the Broad Street Methodist Episcopal Church, South, of Cleveland, Tennessee, I ordained deacons as follows:

"Traveling preachers: Hershel Brown Abshire, Clinton Anderson Brabston, Noah Webster Looney, French Emmett Taylor, Arch Neil Williams, William Paul Worley."

Local preachers: None.

On the same day and in the same church, assisted by Rev. W. F. Blackard and Rev. J. B. Ely, I ordained elders as follows:

Traveling preachers: Paul Gill Stradley, Harold Jamison Davis, James Love Patterson, Henry Arthur Philips, Joseph Price Byrd, Dean Martin Neese, Luther Henry Smith.

Local preachers: None.

Given under my hand and seal, this October 11, 1936, at Cleveland, Tennessee.

Conference adjourned with the benediction by Bishop Ainsworth. William N. Ainsworth."

FOURTH DAY

Memorial Session

Sunday, October 11, 1936.

The Conference met in memorial session on Sunday afternoon at three o'clock, with Rev. Frank Y. Jackson presiding. Rev. J. A. Baylor led in prayer. Mrs. C. F. Kelly sang, "Sunset and Evening Star." The chair announced that the white flowers on the altar were sent by Mrs. J. E. Wolfe in memory of our honored and beloved dead.

M. A. Stevenson read brief memoirs of the following preachers: Joseph E. Wolfe, Michael J. Wysor, Robt. B. Platt, Jr., James H. Watkins, Caughey A. Beard, William I. Fogleman, Hugh S. Johnston, Robert N. Havens; and of preachers' wives as follows: Mrs. Cordelia Edith Johnson Painter and Mrs. Lula Davis Blake.

Dr. W. R. Hendrix preached the memorial sermon from Hebrews 2:15, emphasizing the "changed significance of death since Jesus came."

F. Y. Jackson made appropriate remarks. Hymn No. 525, "The Home of the Soul", was sung, and the Memorial Session was adjourned with the benediction by Dr. W. R. Hendrix.

FOURTH DAY

Evening Session

Sunday, October 11, 1936.

The Conference met at seven o'clock with Dr. Jno. C. Orr in the chair for the worship and preaching service. Hymn No. 1, "Holy, Holy, Holy", was sung. Rev. L. M. Cartright led in prayer. Hymn No. 23, "Come, Thou Fount", was sung. Dr. Orr read a part of the 20th chapter of the Acts of the Apostles. The choir sang an anthem, "Let not your heart be troubled." Dr. Jno. C. Orr, who was admitted on trial in 1886, preached his semi-centennial sermon, using as a text, Ephesians 3:20, "Now unto him that is able to do exceeding abundantly above all that we ash or think, according to the power that worketh in us."

Bishop Ainsworth took the chair and proceeded with the ordination of elders. Rev. J. R. King and Rev. H. B. Brown read the lessons. Rev. J. B. Ely, Rev. W. F. Blackard and Dr. Jno. C. Orr assisted in the laying on of hands in the ordination of the following persons: Paul Gill Stradley, Harold Jamison Davis, James Love Patterson, Henry Arthur Phillips, Joseph Price Byrd, Dean Martin Neese, Luther Henry Smith.

The Conference was called to order. Mr. G. L. Hardwick of Cleveland, Tennessee, expressed the appreciation of the local church for the session of the Conference. Mr. Hardwick felicitated Bishop and Mrs. Ainsworth upon this, their forty-third wedding anniversary. Bishop Ainsworth made appropriate reply.

JOURNAL: The Committee on Minutes reported that the minutes of the evening session were in order.

A motion to adjourn sine die with the reading of the appointments prevailed.

APPOINTMENTS: Q. 48. "Where are the preachers stationed this year?" See list of appointments. The Bishop commented upon the work of the Cabinet in making the appointments, and read the appointments.

The Doxology was sung. Bishop Ainsworth pronounced the benediction, and the Conference adjourned sine die.

William F. Ainsworth
President.

M. A. Atkinson
Secretary

Minute Questions

I. PROBATIONERS

1. Who are admitted on trial?

Answer: Paul Alva Bankston, Eugene Boyd Randall, William Rathmel Rollins, Clarence Fielden Lundy, Theodore Roosevelt Witt, Washington Irving Farmer, Henry Clifton Dawson.

2. Who else is in the class of the first year?

Answer: Arthur Edwin Wikel, Harry Sanford Williams.

3. Who remain on trial?

Answer: Russie Vance McGuire, B. F. DeBusk, Lorenzo Dow Perkins, Ollie V. Elkins, Thomas Pinkney Carriger.

4. Who else is in the clas of the second year?

Answer Austin Garland McCoig, Joseph Alexander Hardin.

5. Who are discontinued?

Answer: None.

II. CONFERENCE MEMBERSHIP

6. Who are admitted into full connection?

Answer: Hershel Brown Abshire, Clinton Anderson Brabston, Noah Webster Looney, French Emmett Taylor, Arch Neil Williams, William Paul Worley.

7. Who else is in the class of the third year?

Answer: Emmett Sidney Johnson, Joseph Ragsdale Still, William Lee Vernon.

8. Who are readmitted?

Answer: None.

9. Who are received by transfer from other Conferences?

Answer: J. Stewart French, an elder from the Florida Conference; Cecil P. Hardin, an elder from the Arizona Conference.

10. Who are received from other Churches as traveling preachers?

Answer: None.

11. Who are located this year?

Answer: None.

12. Who have withdrawn or been expelled?

Answer: Withdrawn, None; Expelled, None.

13. Who are transferred to other Conferences?

Answer: Maurice C. Dailey, in the class of the third year, to the Cuba Conference.

14. What preachers have died during the year?

Answer: J. E. Wolfe, J. H. Watkins, R. B. Platt, Jr., R. N. Havens, M. J. Wysor, H. S. Johnston, C. A. Beard, W. I. Fogleman.

III. ORDERS

Who are the deacons of one year?

Answer: Ray Frederick Harris, James Love Patterson, Marcus Jackson Triplett, James Woodford Stone.

16. Who else is in the class of the fourth year?

Answer: Henry Thomas Wheeler, Henry Olin Troy.

17. What traveling preachers and what local preachers have been elected deacons?

Answer: Traveling Preachers—Hershel Brown Abshire, Clinton Anderson Brabston, Noah Webster Looney, French Emmett Taylor, Arch Neil Williams, William Paul Worley.

Local Preachers: None.

18. What traveling preachers, and what local preachers have been ordained deacons?

Answer: Hershel Brown Abshire, Clinton Anderson Brabston, Noah Webster Looney, French Emmett Taylor, Arch Neil Williams, William Paul Worley.

Local Preachers: None.

19. What traveling preachers and what local preachers have been elected elders?

Answer: Traveling preachers—Paul Gill Stradley, Harold Jamison Davis, James Love Patterson, Henry Arthur Phillips, Joseph Price Byrd, Dean Martin Neese, Luther Henry Smith.

Local Preachers: None.

20. What traveling preachers and what local preachers have been ordained elders?

Answer: Traveling Preachers—Paul Gill Stradley, Harold Jamison Davis, James Love Patterson, Henry Arthur Phillips, Joseph Price Byrd, Dean Martin Neese, Luther Henry Smith.

Local Preachers: None.

21. Who have been recommended by a District Conference for recognition of their orders as local deacons or local elders?

Answer: Horace Manard Gresham, an elder from the Baptist Church.

IV. CONFERENCE RELATIONS

22. Are all the preachers blameless in their life and official administration?

Answer: Their names were called in open Conference, one by one, and their character passed.

23. Who are supernumerary?

Answer: J. W. Helvey, J. B. Frazier.

24. Who are superannuated?

Answer: J. I. Cash, J. C. Maness, R. M. Walker, W. E. Bailey, J. M. Walker E. H. Cole, I. N. Munsey, T. D. Strader, J. W. Browning, J. E. Spring, A. B. Hunter, J. M. Crowe, S. V. Morell, W. L. Dykes, J. W. Stewart, J. M. Carter, R. T. McDowell, J. A. Ellison, J. A. Early, J. R. King, A. M. Qualls, D. W. Carter, H. S. Hamilton, T. R. Handy, W. H. Troy, W. M. Patty, N. M. Watson, B. W. Lee, G. A.Maiden, L. M. Cartright, H. E. Bradshaw, G. O. Gannaway, S. A. McCanless, J. W. Repass, K. G. Munsey, J. E. Lowry, J. C. Orr, W. R. Carbaugh, C. E. Painter.

V. STATISTICS

25. What is the number of districts, of pastoral charges and of societies in this Conference?

Answer: Districts, 9; pastoral charges, 258; societies, 883.

26. What is the number of members, how many have been received this year on profession of faith, how many have been licensed to preach, and what is the number of local preachers?

Answer: Members 115,733; received on profession of faith, 4678; licensed, 18; local preachers, 191.

27. How many infants and how many others have been baptized during the year?

Answer: Infants, 618; others, 3225.

28. How many Churches have organized Local Boards of Christian Education?

Answer: 617.

29. What is the number of Church Schools, officers and teachers?

Answer: Church schools, 823; officers and teachers, 8605.

30. What is the number of Church school scholars enrolled?

Answer: Children's division, 36,186; Young People's Division, 30,257; Adult Division, 31,480, total enrollment, including officers and teachers, 106,528.

31. How many churches have week-day meetings with the children, and how many have vacation schools?

Answer: Churches having week-day meetings with children, 105; churches having vacation schools, 221.

32. What is the number of Woman's Missionary Societies, and what is the number of members of the same?

Answer: Societies, 319; members, 12,307.

33. What is the number of Wesley Brotherhoods, and of Wesley Brotherhood members?

Answer: Brotherhoods, 12; members, 517.

34. What is the number of members enrolled in the Fellowship of Stewardship?

Answer: 969.

35. What are the educational statistics?

Answer: Institutions, 2 functioning, 3 closed; teachers, 34; students, 570; value of property, $1,203,237; endowment, $325,-877; indebtedness, $388,129.

36. What are the orphanage statistics?

Answer: Orphanages, 1; officers and teachers, 16; children in orphanage, 160; money expended, $38,327.16; value of property, $317,686.71; indebtedness, $8,900.00.

37. What are the hospital statistics?

Answer: None.

VI. FINANCES

38. What has been contributed for the following causes?

Answer: American Bible Society, $527.11; Assemblies, $343.-77; Christian Education, $7608.78; Church Extension, $3300.19; Federal Council, $160.43; Board of Finance, $2062.62; General Administrative Fund, $5271.14; Lay Activities, $1031.31; Missions, $20,626.20; Negro Work, $1695.93; Theological Schools, $3208.52; by the Woman's Missionary Society for local work, $64,969; to Conference Treasurer, $35,409; from Golden Cross Enrollment, $209.

39. What has been contributed for the support of the ministry?

Answer: Presiding elders, $40,069; preachers in charge, $336,-054; Superannuate Endowment Fund, $488; Conference Claimants, $11,329.

40. What is the grand total contributed for all purposes from all sources in this Conference this year?

Answer: $1,057,527.

VII. CHURCH PROPERTY

41. What is the number of houses of worship, their value, and the amount of indebtedness thereon?

Answer: Houses of worship, 762;; value, $7,410.040; indebtedness, $987,922.

42. What is the number of parsonages, their value, and the amount of indebtedness thereon?

Answer: District parsonages, 10; value, $117,500; indebtedness, $21,380; parsonages belonging to pastoral charges, 206; value, $954,820; indebtedness, $88,913.

43. What is the amount of insurance carried on Church property, and what has been paid in premiums?

Answer: Insurance carried, $2,815,609; premiums paid, $14,-078.

44. How many churches and parsonages have been damaged or destroyed during the year, what is the amount of damage, and what has been collected thereon?

Answer: Churches damaged, 7; parsonages damaged, 3; amount of damage, $37,015; collected, $15,138.

45. What is the number of superannuate homes, and what is their value?

Answer: Homes, 2; value, $12,500.

APPOINTMENTS

NOTE—The parentheses classify the undergraduates. Figures at end of line indicate number of years on the particular charge).

ABINGDON DISTRICT—		H. E. Kelso, P. E.	3
1.	Abingdon Circuit	W. M. Ellis	2
2.	Abingdon	J. E. Gilbreath	5
3.	Addilyn	Sugart Martin, Supply	
4.	Benhams	D. L. C. Wright, Supply	
5.	Blountville	L. M. Burris	2
6.	Bluff City	R. I. Reese	1
7.	Bristol Circuit	L. W. Rhudy	4
8.	Bristol—Anderson Street	C. W. Kelly	4
		T. N. Orr. Asst.	1
9.	Hunt Memorial	L. J. Turner, Supply	
10.	Reynolds Memorial	D. S. Dosser	4
11.	South Bristol	J. F. Kilpatrick, Supply	
12.	State Street	J. S. French	1
13.	Virginia Avenue	P. A. Eades	2
14.	West Bristol Circuit	J. C. Logan	4
15.	Broadford	B. F. DeBusk (Cl. 2)	1
16.	Chilhowie	T. J. Eskridge	6
17.	Damascus	W. D. Farmer	3
18.	Elizabethton	S. H. Austin	3
19.	Emory	M. S. Kincheloe	5
		J. W. Helvey, Supernumerary	
20.	Emory Circuit	T. R. Witt (Cl. 1)	1
21.	Glade Spring-Meadowview	W. P. Worley (Cl. 4)	1

22.	Keywood	A. N. Williams (Cl. 3)	2
23.	Marion	C. W. Dean	1
24.	Marion Circuit	M. C. Weikel	2
25.	Mountain City	E. Z. Blankenbeckler (Sup.)	
26.	Saltville	J. R. Brown	2

Executive Sec'y Board Christian Education, D. Trigg James.
Director of Young People's Work, E. L. Crump.
District Evangelist, W. B. Belchee.
Chaplain, U. S. Army, R. L. Osborne.

BIG STONE GAP DISTRICT— S. C. Beard, P. E. 1

1.	Appalachia	E. L. McConnell	3
2.	Arno and Derbe	T. M. Bellamy	3
3.	Big Stone Gap	J. F. Barnett	3
4.	Bonny Blue	D. A. Warner	2
5.	Clinchport	Arthur Hall, Supply	
6.	Coeburn	W. B. Peck	4
7.	Cumberland Gap	A. E. Wikle (Cl. 1)	2
8.	Dunbar	E. N. Woodward	1
9.	Dungannon	R. W. Watts	1
10.	East Stone Gap	D. B. Wright	3
11.	Ewing	D. T. Miles	1
12.	Exeter and Imboden	C. F. Lucas, Supply	
13.	Gate City	W. V. Pierce	3
14.	Gate City Circuit	J. E. Graham, Supply	
15.	Inman	S. W. Bourne	2
16.	Jonesville	S. O. Frye	3
17.	Kingsport Circuit	F. M .Buhrman	4
18.	Kingsport—Broad Street	J. A. Bays	3
19.	Highland Park	To be supplied	
20.	Maple Street	R. H. Duncan	2
21.	West View Park	R. C. Davis	1
22.	Norton	B. H. Hampton	3
23.	Pennington Gap	C. T. Miller	2
24.	Powell's Valley	C. A. Pangle	2
25.	Roda and Osaka	T. H. Francisco	2
26.	Stickleyville	J. N. Graham, Supply	
27.	Stonega and Andover	W. M. Dean	1
28.	Tom's Creek	D. G. Leidig	1
29.	Wise and Pound	J. L. Mullins	3

BLUEFIELD DISTRICT— C. E. Lundy, P. E. 4

1.	Amonate	G. W. Fox	3
2.	Athens	G. B. McCrary	3
3.	Bartley	J. R. Belcher	2
4.	Berwind	J. M. Wysor	4

5.	Bluefield—Bland Street	W. P. Eastwood	1
6.	Grace	E. H. Cassidy	4
7.	Trinity	E. E. Wiley	3
8.	Bluefield Circuit	G. W. Collins, Supply	
9.	Bluestone	J. M. Moore, Supply	
10.	Bradshaw	Z. D. Holbrook	2
11.	Bramwell	H. G. Holdway	3
12.	Coalwood	H. S. Hutsell	7
13.	Crumpler	W. S. Barbery	3
14.	Davy	J. E. Foster	2
15.	East River	R. V. McGuire (Cl. 2)	2
16.	Eckman and Keystone	G. T. Jordan	4
17.	Gary	P. P. Tabor	2
18.	Glenwood	Z. F. Mayberry	2
19.	Iaeger	R. H. Ballard	3
20.	Iaeger Circuit	L. D. Perkins (Cl. 2)	3
21.	Jenkinjones	G. M. Moreland	2
22.	Kimball	J. P. Byrd	1
23.	Lerona	N. W. Looney (Cl. 3)	2
24.	Matoaka	J. C. Patty	1
25.	Maybeury	O. H. Logan	2
26.	McComas	C. A. Hillman	2
27.	McDowell	O. C. Clark	2
28.	McDowell, Hungarian Mis.	Lawrence Nyomtato, Supply	
29.	Montcalm	C. F. Lundy (Cl. 1)	2
30.	Northfork	J. E. Davis	3
31.	Princeton—First Church	P. P. Martin	3
32.	Kee Street	L. D. Yost	1
33.	Roderfield	S. H. Berry, Supply	
34.	Springton	J. C. Clark	1
35.	War	Neil McKinnon	1
36.	Welch	G. K. Patty	1
37.	Wilcoe-Thorpe	J. H. Lotspeich	2

Professor Concord College, A. B. Moore.
Missionary to Africa, H. T. Wheeler.

CHATTANOOGA DISTRICT—		J. W. Perry, P. E.	4
1.	Aetna	J. W. Allmond, Supply	
2.	Chattanooga—Avondale	W. L. Tate	1
3.	Brainerd	C. P. Hardin	1
4.	Broad Street	W. E. Jelf, Supply	
5.	Centenary	C. K. Wingo	5
6.	Eastdale	H. C. Dawson (Cl. 1)	1
7.	East Lake	L. A. Harmon	1
8.	Flintstone	W. S. Neighbors	2
9.	Forest Avenue	R. L. Evans	1
10.	Highland Park	E. D. Worley	1

11.	King Memorial	C. G. Hounshell	4
12.	Lupton City	W. R. Rollins (Cl. 1)	1
13.	McFarland Memorial	R. L. Wright	1
14.	Ridgedale	P. L. Cobb	1
15.	St. Elmo	W. H. Harrison	5
16.	Trinity	C. G. Eastwood	6
17.	White Oak	R. C. Camper	1
18.	Wisdom Memorial	F. W. Johnson, Supply	
19.	Dayton	J. F. Benton	2
20.	Dunlap	O. C. Wright	1
21.	Evensville	J. R. Still (Cl. 3)	1
22.	Hixson	J. L. Patterson	4
23.	Jasper	J. A. Henderson	3
24.	Lookout Mountain	L. D. Gadd, Supply	
25.	Pikeville	C. R. Jones	3
26.	Rising Fawn-Trenton	G. E. Erwin	2
27.	South Pittsburg	B. H. Greene	2
28.	Spring City	J. W. Stone (Cl. 4)	3
29.	Tyner-Graysville	A. N. Dailey	2
30.	Wauhatchie	J. E. Merrill, Supply	
31.	Whitwell	A. L. Brewster	4

Professor Candler School of Theology, L. M. Thomas, II.
Director of Religious Life Emory University, E. S. Johnson.
Chaplain of U. S. Navy, J. B. Frazier.
Student Candler School of Theology, H. S. Williams.
Student Candler School of Theology, P. A. Bankston.

KNOXVILLE DISTRICT—		F. B. Shelton, P. E.	2
1.	Andersonville	D. M. Neese	1
2.	Asbury	T. L. Williams	1
3.	Bright Hope-Middlebrook	W. M. Beets, Supply	
4.	Careyville-Fincastle	C. N. Kennedy	1
5.	Clinton	T. P. Sims	1
6.	Coal Creek	E. B. Randall (Cl. 1)	1
7.	Corryton	S. L. Browning	2
8.	Knoxville—Brookside	W. L. Russell, Supply	
9.	Central	J. W. Henley	5
		Foye G. Gibson, Asst.	3
10.	Church Street	W. R. Hendrix	6
11.	East Hill Ave.	O. E. Householder, Supply	
12.	Emerald Ave.	W. A. McCormick	2
13.	Epworth	W. S. Hendricks	1
14.	Fountain City	I. P. Martin	2
15.	Holston	F. C. Lawson, Supply	
16.	Lincoln Park	C. H. Wright	2
17.	Macedonia	Y. W. Brooks	2
18.	Magnolia Ave.	A. V. Rudy	1
19.	Marble Hill-Zion	H. M. Gresham, Supply	

20.	Perry's Chapel	M. P. Carico	1
21.	Roseberry	C. L. Carr, Supply	
22.	University Ave.	W. H. Leming, Supply	
23.	Virginia Ave.	R. E. Regan	2
24.	Washington Pike	C. L. Cox	2
25.	West Lonsdale	M. O. Summers, Supply	
26.	West View	T. P. Carriger (Cl. 2)	2
27.	LaFollette	Carl Looney	1
28.	Miller's Circuit	G. F. McMillan, Supply	
29.	Powell Station	J. P. McCluskey	1
30.	Sevierville	K. W. Cox	3
31.	Norris Community Ch.	J. E. Anderson	1

Missionary to Poland, Edmund Chambers.

MORRISTOWN DISTRICT—		E. A. Shugart, P. E.	3
1.	Bridger's Chapel	H. J. Davis	3
2.	Bull's Gap	W. D. Larrowe	1
3.	Clinch Valley	J. C. Speers, Supply	
4.	Erwin	W. K. Cregger	4
5.	Fall Branch	J. N. Smith	3
6.	Greeneville	F. Y. Jackson	2
7.	Hawkins	C. B. Davis, Supply	
8.	Independence Mission	N. M. Moneyhun, Supply	
9.	Jefferson City	E. R. Lewis	4
10.	Johnson City—East Park	H. O. Troy (Cl. 4)	1
11.	Johnson City Circuit	W. H. Dail	3
12.	Munsey Memorial	W. F. Blackard	5
13.	Jonesboro	E. H. Yankee	3
14.	Limestone	P. H. Horner	4
15.	Morristown	B. T. Sells	5
16.	Morristown Circuit	W. E. Browning	1
17.	Mosheim	J. W. Hammer	1
18.	Newport	C. W. Taylor	1
19.	Nolachuckey	R. F. Harris (Cl. 4)	3
20.	Parrottsville	William Marsh, Supply	
21.	Rogersville	W. T. Moore	1
22.	Surgoinsville	W. T. Evans	3
23.	Tate-Rutledge	C. W. Williams, Supply	
24.	Tazewell	A. S. Clear	1
25.	White Pine	W. N. Parker	1

Asst. to Supt. of Holston Orphanage, J. A. Hardin (Cl. 2).

SWEETWATER DISTRICT—		L. E. Hoppe, P. E.	1
1.	Athens	J. T. Browning	3
2.	Athens Circuit	Paul Dodd, Supply	
3.	Benton	E. R. Allison, Supply	

4.	Charleston	F. B. Wyatt	1
5.	Cleveland	M. A. Stevenson	1
6.	Concord	C. H. Browning	1
7.	Decatur	W. I. Farmer (Cl. 1)	2
8.	Ducktown	J. B. Ely	1
9.	Etowah	J. K. Dean	1
10.	Harriman	C. T. Gray	1
11.	Harriman Circuit	W. H. Briggs	1
12.	Hiwassee College	H. B. Abshire (Cl. 3)	3
13.	Hiwassee Circuit	Lawrence Lancaster, Supply	
14.	Lenoir City	I. E. Cregger	1
15.	Loudon	S. S. Boyer	2
16.	Louisville	P. G. Stradley	1
17.	Madisonville	F. F. Essary	2
18.	Maryville	R. O. Eller	1
19.	Ooltewah	T. J. Houts	2
20.	Riceville	C. L. Wagner, Supply	
21.	Rockwood	M. J. Triplett (Cl. 4)	2
22.	South Cleveland	W. H. Walker	1
23.	Sweetwater	C. M. Fisher	4
24.	Vonore	W. L. Gates, Supply	

Student Emory University, F. E. Taylor.
Conference Secretary of Missions, M. A. Stevenson.

TAZEWELL DISTRICT—		L. W. Pierce, P. E.	1
1.	Belfast	V. M. Ross, Supply	
2.	Boissevain-Cooper	E. T. Gilmer	3
3.	Buchanan Mission	To be supplied	
4.	Cedar Bluff	H. E. Lovelace	3
5.	Castlewood-Dante	P. C. Foote	3
6.	Clintwood-McClure	H. R. Wilson	3
7.	Dickensonville	Paul Grubb, Supply	
8.	Eggletson	W. L. Suggs	2
9.	Elk Garden	A. B. Wing, Supply	
10.	Garden Creek	O. V. Elkins (Cl. 2)	1
11.	Graham Circuit	E. W. Dean	4
12.	Graham Station	H. D. Hart	1
13.	Grundy	H. M. Russell	4
14.	Honaker	A. A. Angle	1
15.	Lebanon	W. M. Seymour	2
16.	Narrows	S. H. Auvil	3
17.	North Tazewell	H. A. Phillips	4
18.	Pearisburg	H. B. Brown	1
19.	Pocahontas	R. E. Early	2
20.	Richlands	E. M. Ritchey	3
21.	Rocky Gap	W. H. Simpkins	1
22.	St. Paul-Mission	L. R. Hankins	3
		T. N. Shook, Supply	

23.	Staffordsville	M. Quessenberry	3
24.	Tazewell	J. A. Baylor	1
25.	Tazewell Circuit	D. F. Wyrick	5
26.	West Graham	F. B. Jackson	2
27.	Whitewood	To be supplied	

WYTHEVILLE DISTRICT—		R. E. Greer, P. E.	1
1.	Auburn	W. S. Lyons	4
2.	Bland	S. E. Bratton	6
3.	Cedar Springs	W. L. Vernon (Cl 3)	2
4.	Ceres	W. A. White	2
5.	Coveton	R. L. Parks	3
6.	Cripple Creek	J. W. Morris	1
7.	Dublin	Z. B. Randall	1
8.	Elk Creek	J. T. Booth	2
9.	Fries	C. F. Watkins	2
10.	Floyd	R. C. Bailey, Supply	
11.	Galax	W. M. Bunts	1
12.	Galax Circuit	A. G. McCoig (Cl. 2)	1
13.	Grant	L. H. Smith	2
14.	Grove Avenue	French Wampler	1
15.	Hillsville	C. A. Brabston (Cl. 3)	3
16.	Independence	L. D. Mayberry	1
17.	Lead Mines	C. E. Wilson	1
18.	Max Meadows	J. B. Staley	1
19.	Mechanicsburg	S. V. Gibson	1
20.	New River	E. D. Smith	3
21.	Pulaski	W. M. Morrell	4
22.	Pulaski Circuit	Kirby Krams, Supply	
23.	Rural Retreat	L. H. Colloms	1
24.	Rural Retreat Circuit	J. C. Spurlin	3
25.	Spring Valley	R. G. Farmer	3
26.	Woodlawn	C. G. McKay	1
27.	Wytheville	C. H. Williams	1
28.	Wytheville Circuit	C. B. Dickenson	1
29.	West Radford	Glenn Boye, Supply	

Director Superannuate Endowment, W. M. Morrell.
District Evangelist, S. L. Payne.

BOUNDARY CHANGES

Abingdon District—

1—Constitute an Emory Circuit, composed of Lebanon, Yellow Springs, and Blackwell's Chapel from Meadowview Circuit; of Smyth's Chapel and Leona Chapel from Glade Spring Circuit; and of Quarry, Mt. Pleasant, and North Holston from Keywood Circuit.

2—Associate Glade Spring and Meadowview, to make a charge to be designated by this name.

3—Take Rocky Springs from Addilyn Circuit and restore it to Bluff City Circuit.

4—Recognize a new congregation, Sugar Grove, in the Buchanan Circuit.

5—Recognize Wood's Hill, and begin again work at Central Church in Mountain City Circuit, and transfer Jacob's Creek from this circuit to Hunt Memorial Circuit.

Sweetwater District—

1—Take Gaines Schoolhouse from Sweetwater Circuit and add to the Athens Circuit.

2—Change the name of the Sweetwater Circuit to Vonore Circuit.

Wytheville District—

1—Take Montvale, Oakland, and Glenwood churches from the Galax Circuit, to become a part of what has been called West Galax Charge, and the name West Galax to be dropped and the new work to be called the Galax Circuit.

2—Take Peach Bottom, Longview, Savannah, and Mount Carroll from the old Galax Circuit to become a part of the Woodlawn Charge.

Reports

SUPPLEMENT "A"

Cleveland, Tennessee.
October 8, 1936.

To the Holston Annual Conference of the Methodist Episcopal Church, South, sitting in 113th Session at Cleveland, Tennessee:

The undersigned were appointed at your 1935 meeting as a Commission on Minimum Salaries for Preachers. At its meeting in Knoxville, on October 15, the Commission organized by appointing the following officers: C. K. Wingo, Chairman; Lavens M. Thomas, Secretary; and the Chairman, the Secretary and R. E. Greer, the Executive Committee. The Conference Treasurer, Dominion National Bank, was designated as depository for funds. Many other meetings of the Commission and its Executive Committee were held, and correspondence has been continuous during the year.

The instructions given by the Conference and which were followed by the Commission are set forth on pages 89 and 90 of the 1935 Annual, and in short are:

1—Fixing minimum salaries:

For preachers, married and with children	$1200.00
For preachers, married and without children	1000.00
For preachers, unmarried	800.00

2—That salaries received as reported in the 1935 Annual should be the basis for operation.

3—That the Commission provide funds to match dollar for dollar the amount, in excess of the 1935 salary, raised by each "Minimum Salary" charge, until the minimum should be reached.

4—That the charges paying their preachers in excess of the minimum be called upon to provide funds.

The Commission interpreted its instructions to not include provisions for "supplies."

The 1935 Annual disclosed the following:

(a) 58 preachers, married and with children, receiving less than $1200.00 per annum;

(b) 27 preachers, married without children, received less than $1000.00 per annum;

(c) 10 preachers, unmarried, receiving less than $800.00 per annum;

(d) 34 supplies, preachers not members of the Conference, but serving charges, as yet not brought within the benefits of the movement.

The record showed one preacher in charge, with a family, who received that year only $238.00.

The record further showed the largest salary paid that year to a supply was $925.00; and the poorest paid supply received $60.00 for his year's work.

From the salary receipts as shown in the 1935 Annual and the current year's missionary appropriations was worked out the list upon which distribution of the Minimum Salary Fund should be made at this present meeting of the Conference. This list is given as Supplement 1 hereto. The total deficit, figured on the above basis, in even hundreds, was $23,800.00. The one-half which should be supplied by the Commission, had all of these charges taken advantage of the opportunity, was $11,900.00.

The 1935 Annual showed the total salaries received by the several Presiding Elders to have been $37,600.00, and the total salaries paid to the Preacher in Charge receiving $1500.00 or more was $168,400.00, giving a grand total of $206,100.00 Approximately six per cent of this total would equal the required fund, $11,900.00. Therefore, taking this as a "yard stick", the Commission called upon each charge paying $1500.00 or more to pay into the fund an amount equal to six per cent of its preacher's salary.

It was discovered that many of these charges were not raising the six per cent quota, and, on the other hand, that many of the "minimum salary" charges were making no effort to take advantage of the opportunity to pay in full. An emergency meeting of the Commission was called at which were present Bishop Ainsworth and a number of invited leaders from throughout the Conference bounds. Following this meeting an urgent appeal was made (1) to a small list of charges to pay in full the six per cent and (2) to the other charges paying $1500.00 or more to bring into the fund amounts not less than three per cent of their preacher's salaries.

Accurate forecast is impossible, but the present information received through the Presiding Elders indicates that about forty-four charges are endeavoring to take advantage of the Minimum Salary plan. As Supplement 2 is given a list of these charges this for such aid as it may be to the Conference in dispensing the fund.

Recommendations:

1—That the Minimum Salary Movement, on either the present or different plan, be continued.

2—That a Special Minimum Salary Fund Financial Secretary be nominated by the Conference Secretary to take charge of the final gathering of data from charge reports and to make distribution of funds.

3—That the Conference appoint a Commission to continue the work during the ensuing year with such instructions as it shall deem wise to give.

Respectfully submitted,

C. K. Wingo
R. E. Greer
W. F. Blackard
Charles C. Sherrod
Lavens M. Thomas

SUPPLEMENT 1

TO REPORT OF COMMISSION ON MINIMUM SALARY FOR PREACHERS

NOTE—Where two sets of figures, separated by a "/" sign, follows the name of a preacher, and precedes the amount in the total column, the second set of figures represent the amount of missionary money appropriated toward the preacher's salary; thus, from the Abingdon District sheet,

"Benhams, P. G. Stradley, $715/$150.....$865.00" means this charge paid its pastor $715.00, and the Board of Missions appropriated $150,000, bringing his salary to $865.00.

ABINGDON DISTRICT, 1936

1. *Married with Children* ($1200.00)

Abingdon Circuit: W. M. Ellis	$1080.00
Benhams: P. G. Stradley, (Cl. 4) $715/$150	865.00
Bristol Circuit: L. W. Rhudy	926.00
Virginia Avenue: P. A. Eades	960.00
Broadford: F. B. Wyatt	784.00
Meadowview: B. F. DeBusk, (Cl. 1) $900/$75	975.00

2. *Married without Children* ($1000.00)

West Bristol: J. C. Logan, $473/$50	$ 523.00
Keywood: A. N. Williams, (Cl. 1)	805.00

3. *Unmarried* ($800.00)

None.

4. *Supplies*

Hunt Memorial: L. J. Turner, supply.....$ 120.00
South Bristol: J. F. Kilpatrick, supply..... 925.00
Mountain City: E. Z. Blankenbeckler, supply..... 500.00

BIG STONE GAP DISTRICT, 1936

1. *Married with Children* ($1200.00)

Clinchport: W. H. Simpkins, $624/$50.....$674.00
Dungannon: W. R. Carbaugh, $507/$75..... 582.00
East Stone Gap: D. B. Wright..... 830.00
Ewing: S. V. Gibson, $523/$100..... 623.00
Kingsport Circuit, F. M. Buhrman..... 729.00
Stickleyville, D. T. Miles..... 238.00
Tom's Creek: R. W. Watts..... 1115.00
Wise and Pound: J. L. Mullins..... 1104.00

2. *Married without Children* ($1000.00)

Inman: S. W. Bourne, $960/$150.....$1110.00
West View Park: T. L. Williams..... 1150.00
Powell's Valley: C. A. Pangle..... 714.00

3. *Unmarried* ($800.00)

Highand Park: J. R. Still, $485/$200.....$ 685.00

4. *Supplies*

Gate City Circuit: J. E. Graham, supply, $483/$50.....$ 533.00

BLUEFIELD DISTRICT, 1936

1. *Married with Children* ($1200.00)

Crumpler, W. S. Barbery.....$1066.00
Davy: J. E. Foster..... 1170.00
East River: R. V. McGuire, (Cl. 1) $840/$175..... 1015.00
Glenwood, Z. F. Mayberry..... 1118.00
Iaeger Circuit, L. D. Perkins, (Cl. 1) $469/$175..... 644.00
McDowell: O. C. Clark..... 1032.00
Kee Street: J. P. Byrd, (Cl. 4)..... 1055.00
Springton: J. B. Staley, $900/$100..... 1000.00
Wilcoe and Thorpe: J. H. Lotspeich..... 1169.00
Bradshaw: Z. D. Holbrook, $650/$100..... 750.00

2. *Married without Children* ($1000.00)

Berwind: J. M. Wysor.....$ 977.00
Lerona: N. W. Looney, (Cl. 2) $836/$100..... 936.00

3. *Unmarried* ($800.00)

Roderfield: W. E. Bailey, $363/$150.....$ 513.00

4. *Supplies*

Bluestone: J. M. Moore, supply.....$ 275.00

CHATTANOOGA DISTRICT, 1936

1. *Married with Children* ($1200.00)

Hixson: J. L. Patterson, (Cl.3)	$1056.00
Ooltewah: T. J. Houts	1000.00
Rising Fawn and Trenton: G. E. Erwin	933.00
Tyner and Graysville: A. N. Dailey	864.00
Whitwell: A. L. Brewster	915.00

2. *Married without Children* ($1000.00)

Avondale: R. C. Camper	$ 850.00
Flintstone: W. S. Neighbors, $737/$300	1037.00

3. *Unmarried* ($800.00)

None.

4. *Supplies*

Aetna: Geo. H. Long, supply	$ 416.00
Bakewell: G. D. Norcross, supply	60.00
Broad Street: W. E. Jelf, supply	900.00
Eastdale: H. C. Dawwson, supply	300.00
White Oak: F. W. Johnson, supply	900.00
Wisdom Memorial: N. A. Getz, supply	147.00
Lookout Mountain: L. D. Gadd, supply, $210/$150	360.00
Wauhatchie: J. E. Merrill, supply, $442/$100	542.00

KNOXVILLE DISTRICT, 1936

1. *Married with Children* ($1200.00)

Andersonville: Dean M. Neese, $643/$300	$ 943.00
Coal Creek: Edmund Chambers, $1075/$50	1125.00
Powell Station: W. M. Dean	1000.00
Sevierville: K. W. Cox	1159.00

2. *Married without Children* ($1000.00)

Careyville and Fincastle: W. H. Bridges	$ 756.00

3. *Unmarried* ($800.00)

West View: T. P. Carriger (Cl. 1) $400/$100	$ 500.00

4. *Supplies*

East Hill Avenue: O. E. Householder, supply	$ 200.00
Holston: F. C. Lawson, supply	145.00
Marble Hill and Zion: T. L. Amburn, supply	114.00
Middlebrook Pike: W. M. Beets, supply	150.00
Perry Chapel: E. R. Allison, supply	576.00
Rosebery: C. L. Carr, supply	238.00
University Avenue: W. H. Leming, supply	250.00
West Lonsdale: N. D. Summers	259.00
Miller's Circuit: G. F. McMillan, supply	303.00

MORRISTOWN DISTRICT, 1936

1. *Married with Children* ($1200.00)

Bridger's Chapel: H. J. Davis (Cl. 4) $730/$100	$ 830.00
Jefferson City: E. R. Lewis	1072.00
Johnson City Circuit: W. H. Dail, $846/$200	1046.00
Morristown Circuit: W. D. Larrowe	1135.00
Tate and Rutledge: A. S. Clear	814.00
Tazewell: C. W. Taylor	880.00
White Pine: W. E. Browning	1129.00

2. *Married without Children* ($1000.00)

Fall Branch: J. N. Smith	$ 530.00
Jonesboro: E. H. Yankee, $612/$100	712.00
Nolachuckey: R. F. Harris, (Cl. 3) $625/$100	725.00
Surgoinsville: W. T. Evans	830.00

3. *Unmarried* ($800.00)

None.

4. *Supplies*

Clinch Valley: L. J. Mink, supply, $276/$100	$ 376.00
Hawkins Circuit: Charles Davis, supply	651.00
Independence Mission: N. M. Moneyhun, supply, $41/$100	141.00
Parrottsville: C. W. Williams, supply	745.00

SWEETWATER DISTRICT, 1936

1. *Married with Children* ($1200.00)

Charleston: W. H. Walker	$1000.00
Evensville: W. L. Tate, $616/$75	691.00
Lenoir City: J. B. Ely	1125.00

2. *Married without Children* ($1000.00)

Benton: W. N. Parker	$ 660.00
Hiwassee College: H. B. Abshire, (Cl. 2)	250.00
South Cleveland: C. N. Kennedy	1046.00

3. *Unmarried* ($800.00)

Concord: E. N. Woodward	$1163.00
Harriman Circuit: F. E. Taylor, (Cl. 2)	753.00
Louisville: W. P. Worley, (Cl. 2)	910.00
Rockwood: M. J. Triplet, (Cl. 3)	800.00

4. *Supplies*

Athens Circuit: Keith Auvill, supply, $131/$100	$ 231.00
Decatur: W. I. Farmer, supply	622.00
Hiwassee Circuit: Shugart Martin, supply, $149/$175	324.00
Riceville: C. L. Wagner, supply $600/$100	700.00
Sweetwater Circuit: T. R. Witt, supply, $525/$175	700.00

TAZEWELL DISTRICT, 1936

1. *Married with Children* ($1200.00)

Cedar Bluff: H. E. Lovelace	$1123.00
Castlewood and Dante: P. C. Foote	760.00
Clintwood and McClure: H. R. Wilson	917.00
Eggleston: W. L. Suggs	1014.00
Honaker: D. G. Leidig	1018.00
Rocky Gap: A. A. Angle	822.00
St. Paul and Mission: L. R. Hankins	776.00

2. *Married without Children* ($1000.00)

Belfast: C. E. Painter	$ 541.00
Elk Garden: J. R. King	670.00
Grundy: H. M. Russell, $600/$300	900.00
Staffordsville: M. Quessenberry	616.00

3. *Unmarried* ($800.00)

None.

4. *Supplies*

Buchanan Mission: J. S. Crouch, supply	$ 115.00
Dickensonville: V. M. Moss, supply	514.00

NOTE:—Under what heading does O. V. Elkins, Whitewood, belong?

WYTHEVILLE DISTRICT, 1936

1. *Married with Children* ($1200.00)

Galax Circuit: S. L. Payne, $469/$100	$ 569.00
Hillsville: C. A. Brabston, (Cl. 2) $800/$50	850.00
Independence: C. H. Browning	907.00
Max Meadows: J. P. McCluskey	1012.00
Mechanicsburg: J. C. Clark	722.00
New River: E. D. Smith	618.00
Spring Valley: R. G. Farmer	1079.00
Woodlawn: J. W. Morris, $400/$100	500.00

2. *Married without Children* ($1000.00)

Auburn: W. S. Lyons	$ 918.00
Bland: S. E. Bratton	1023.00
Coveton: R. L. Parks, $324/$125	449.00
Cripple Creek: C. G. McKay	945.00
Rural Retreat Circuit: J. C. Spurlin	1181.00
Wytheville Circuit: L. D. Mayberry	1047.00

3. *Unmarried* ($800.00)

Ceres: W. A. White	$ 712.00
Grant: L. H. Smith	442.00
Pulaski Circuit: M. C. Dailey, (Cl. 3) $531/$50	581.00

4. *Supplies*

Floyd: R. C. Bailey, supply.....$ 670.00

NOTES:—W. S. Lyons, C. G. McKay and L. D. Mayberry have children but they are all adults and fathers are not resopnsible for their support.

Under what heading does A. G. McCoig, West Galax, belong?

SUPPLEMENT 2

TO REPORT OF COMMISSION ON MINIMUM SALARY FOR PREACHERS

A review of the files of the Commission indicates that there will probably be a demand for the following items to be borne by the Commission in meeting its fifty per cent of salary increases—arrangement is by districts—but this estimate may be wholly erroneous, when reports from charges are received:

ABINGDON DISTRICT

1. Abingdon Circuit .....$ 33.00
2. Benham Circuit 139.00
3. Bristol Circuit 12.00
4. Broadford Circuit 116.00
5. Glade Spring 122.00
6. Meadow View Circuit... 58.00

Total.....$480.00

BIG STONE GAP DISTRICT

1. Clinchport $166.00
2. Dungannon 93.00
3. E. Stone Gap..... 120.00
4. Ewing 77.00
5. Kingsport Circuit 71.00
6. Powell's Valley 73.00
7. Stickleyville 162.00

Total.....$762.00

BLUEFIELD DISTRICT

1. Berwind .....$ 11.50
2. Bradshaw 125.00
3. East River 92.50
4. Iaeger Circuit 278.00

Total.....$507.00

CHATTANOOGA DISTRICT

1. Hixson .....$ 97.00
2. Ooltewah 100.00
3. Rising Fawn and Trenton 75.00
4. Tyner and Graysville.... 150.00

Total.....$422.00

KNOXVILLE DISTRICT

1. Andersonville $100.00
2. Caryville and Fincastle... 56.00
3. Powell Station 89.00
4. West View 25.00

Total.....$270.00

MORRISTOWN DISTRICT

1. Fall Branch .....$ 70.00
2. Jefferson City 28.00
3. Johnson City Circuit.... 74.00
4. Nolachucky 125.00
5. Tate and Rutledge..... 114.00
6. White Pine 40.00

Total.....$451.00

SWEETWATER DISTRICT

1. Benton $143.00
2. Charleston 100.00
3. Evensville 200.00
4. Harriman Circuit 125.00

Total.....$568.00

TAZEWELL DISTRICT

1.	Honaker	$100.00
2.	Rocky Gap	125.00
3.	St. Paul	125.00
	Total	$345.00

WYTHEVILLE DISTRICT

1.	Coveton	$100.00
2.	Galax Circuit	100.00
3.	Grant Circuit	100.00
4.	Pulaski Circuit	100.00
5.	West Galax	100.00
6.	Woodlawn Circuit	150.00
	Total	$650.00

SUPPLEMENT "B"

REPORT OF COMMISSION ON AUDITS AND FISCAL MATTERS

Cleveland, Tennessee, October 8, 1936.

To the Holston Annual Conference of the Methodist Episcopal Church, South, sitting in 113th Session at Cleveland, Tennessee:

Your Commission on Audits and Fiscal Matters made detailed report to your 1935 meeting as shown on pages 58 through 74 of the last year's Annual. That report was received and ordered to record, the several recommendations of the Commission were adopted, and the task of carying out certain of the recommendations was referred to a new Commission, of like name, composed of E. H. Lawman, L. E. Hoppe, A. V. Rudy, Charles C. Sherrod, and Lavens M. Thomas.

The several recommendations referred to this Commission were those respecting the following interests:

1. Board of Finance.
2. Centenary College.
3. Emory and Henry College.
4. Hiwassee College.
5. Holston Orphanage.
6. Triangular Mountain Institute.

As Supplements 1 through 6 hereto are given the specific items of reference and the action of the Commission thereon. In addition, Supplements 7 through 11 embrace the following items:

7. Study of Board Reports.
8. Commission's Expenses.
9. Hiwassee College Proposition.
10. Proposed Plan to Amortize Centenary College and Triangular Mountain Institute Debts.
11. Recommendations of Commission.

Very many criticisms have come to the Commission, both as to its own activities and as to Conference matters generally. Many have been wise and helpful and the suggestions have been adopted. One which has come

to us in writing from Rev. J. W. Perry, D.D., has such merits that we submit it as Supplement 7 to this report and base upon it one of our recommendations, No. 9.

The Commission and its Executive Committee have held very many meetings and its members have had very many conferences throughout the Holston territory with representatives of the several interests involved. As Supplement 8 are noted the expense items incurred by the Commission.

Reference by name to the very many persons throughout the Conference bounds who have rendered vital service to its work would be pleasing to the Commission, but space should not be devoted to such purpose. However, the efforts, and fine cooperation with the Commission in the Centenary College matter, rendered by Dr. J. N. Hillman, Chairman of the Board of Christian Education, were so marked that this report would be incomplete without mention of his name. Dr. Hillman's services in this matter have been quite on a par with his outstanding leadership in the last few trying years through which his Board has passed.

Respectfully submitted,

E. H. Lawman
L. E. Hoppe
A. V. Rudy
Charles A. Sherrod
Lavens M. Thomas

SUPPLEMENT 1

BOARD OF FINANCE

Item of Reference:

"In cooperation with the Trustees to transfer the Bland E. Clark Fund to the Board of Finance of the Methodist Episcopal Church, South."

The items of asset received from Dora E. Young, and others, the Trustees, for transfer were:

1. Cash, represented by check.....$1,500.00
2. Twelve shares of stock of Crescent Hosiery Mills, Niota, Tennessee, par..... 1,200.00
3. Note of F. A. Carter, with 27 shares, par $2,700.00, of stock of American Textile Woolen Company, as collateral 1,050.00
4. Five shares common stock of Loveman's, Inc., Chattanooga, Tennessee, par..... 500.00

The appraisal value of these assets was fixed at $4,000.00.

These several items were passed on to the Board of Finance as directed, Luther E. Todd, Secretary, acknowledged receipt, and advised of their acceptance by the Executive Committee of the Board to be set up as a special fund for the benefit of the Superannuates of Holston Conference entitled "Bland E. Clark Fund of the Holston Conference."

The 1935 report of this Commission as carried at page 63 of that year's Annual is in error through confusion of the "Wall" and "Shuff" funds. In lieu of the first portion of that page, 63, from and including *"Assets"* down to and including "(2)" under *"Comments"*, the following should be substituted, and as of the date of the 1935 report:

ASSETS

(1) Trust Certificates of the First National Bank of Chattanooga in hands of Conference Treasurer.....	$ 3,300.00
(2-a) What is known as the "Wall Fund" at Dublin, Virginia, in the hands of Trustees as shown below under "Comments"	5,000.00
(2-b) What is known as the "Shuff Fund" in the hands of the Pulaski National Bank, Pulaski, Virginia.....	10,000.00
(3) What is known as the "Bland E. Clark Fund", Sweetwater, Tennessee	4,500.00
(4) The Aletha Graham Fund, face or par value $5,000.00; real value, possibly about.....	3,800.00
(5) Conference Claimants' Funds in the hands of the Board of Finance of the Methodist Episcopal Church, South, St. Louis, Missouri.....	80,136.02

LIABILITIES

None.

"(1)" On the present market the First National Bank Trust certificates are selling at prices ranging around 40 per cent. of par.

"(2-a)" The Wall Fund is a trust set up under the will of William J. Wall, of Pulaski County, Virginia, of record at page 415, Will Book No. 4, of that County, "for the benefit of the Superannuated preachers of the Holston Conference of the Methodist Episcopal Church, South", and originally amounted to $5,000.00, but now (in 1935) is in the hands of the following Court appointed trustees: R. L. Jordan, Jr., O. P. Jordan, both of Pulaski, Virginia; and C. D. Glendy, Dublin, Virginia, and is composed of the following items, all reported to be secured by first mortgage:

Pulaski Trust Co. bonds.....	$ 300.00
Claude S. Crawford.....	575.00
R. T. Hall.....	1,800.00
A. S. Johnson.....	1,000.00
H. C. Farmer.....	500.00
C. D. Glendy.....	50.00
Total.....	$4,225.00

"(2-b)" The Shuff Fund is a trust set up under the will of John H. Shuff of date March 24, 1921, of record in Will Book No. 8, page 290, in the office of the Clerk of the Circuit Court of Pulaski County, Virginia, and provides:

> "The said trustee shall place the sum of Five Thousand Dollars, ($5,000.00), in the hands of the proper authorities of the Methodist Episcopal Church, South, at Pulaski, Virginia, for the purpose of putting this sum in a house and lot in the Town of Pulaski, for the purpose of making a permanent home for the family of a superannuated minister, and to be known as a superannuated minister's or superannuated preacher's parsonage."

and

> "Said trustee shall place the similar sum of Five Thousand Dollars ($5,000.00) in the hands of the proper authorities of the Methodist Episcopal Church, South, at Pulaski, Virginia, to be used by said authorities for the purpose of raising annual funds for the purpose of keeping in repair, the said home for the family of a superannuated minister, and any excess that may be produced by said fund over the yearly requirements of said home shall be paid into the fund for the relief of superannuated ministers of the Holston Conference of the Methodist Episcopal Church, South. And if the said house and lot should not be used by the family of a superannuated minister, then the rents and profits arising therefrom are to go to the fund for the relief of superannuated ministers of the Holston Conference of the Methodist Episcopal Church, South."

This fund is now (in 1935) being administered by The Pulaski National Bank of Pulaski, Virginia, and is composed of:

(a) A house and lot on Sixth Street, North, Pulaski, Virginia, deed recorded in Clerk's office, Pulaski County, Virginia, in Deed Book 67, page 284, valued at $5,000.00; and

(b) The following items:

AMOUNT	DESCRIPTION	CARRIED AT
$ 400.00	Nolting & Co., First Mgt. Coll. Trust, 6 per cent. Bond, due 6-1-37	$ 400.00
1,400.00	6 per cent. Bond due 6-1-37	1,400.00
500.00	Town of Pulaski, 5 per cent. Impt. Bond, due 2-1-45	465.00
1,000.00	Continental Bond & Investment Co., First Mtg. Coll. Trust Bond, due 12-1-53	1,000.00

500.00	First Mtg. Bond Wm. Murray, 6 per cent, due 5-12-35	500.00
1,000.00	First Mtg. Bond O. Laughon, 6 per cent. due 12-30-37	1,000.00
	Cash Principal Uninvested	235.00
		$5,000.00

(See letter O. P. Jordan, Jr., to W. M. Morrell, April 24, 1935).

Items "(3)", "(4)" and "(5)" "Under Comments" remain unchanged and as shown in 1935 report.

Recommendations: (See Supplement 11).

SUPPLEMENT 2

CENTENARY COLLEGE

ITEMS OF REFERENCE:

1. "To take in hand the matter of the Conditional Sale Contract and option with the Bob Jones College and see to the protection of the interests of the Church"; and

2. "To cooperate with the College authorities in handling the whole situation to best advantage, and with full power to act."

The items of assets and of liabilities of the College are set forth in the report of the Commission last year (Annual pp. 65-6), and the Commission is not advised of any change, except as to accrual of interest; therefore, the items of principal remain;

1. Assets: The College plant at Cleveland, Tennessee, including land, buildings and equipment, subject, however, (1) to the $33,000.00 option to Bob Jones College, and (2) to liens securing the payment of the bonds and notes mentioned below in "Liabilities."

2. Liabilities: Bonds and notes, amounting to $66,835.00.

Inquiry from informed sources indicate that the physical properties are well worth the option price. Therefore, it appears that the net deficit, difference between assets and liabilities, is $33,835.00 plus interest.

Your Commission has done its utmost to bring the College creditors and the Bob Jones College into agreement as to release of mortgage liens in order that the latter may have deed, under its option, which it has demanded and to which it is entitled. The Commission, through its Executive Committee, and its individual members, has had many conferences in Cleveland and in Chattanooga with the interested parties, but has been unable, up to date of this report, to procure the assent of the creditors to release the liens upon payment of the $33,000.00 option price; but on the contrary,

the creditors demand present payment, or present security for payment of their obligation in full. The Commission offered an amortization plan, extending over a short period of years, under which the Holston Conference would retire the $33,835.00 with interest, but that not, as yet, been accepted by the creditors.

Recommendations: (See Supplement 11).

SUPPLEMENT 3

EMORY AND HENRY COLLEGE

ITEMS OF REFERENCE:

1. "To examine into the terms of Endowmen Fund gifts, bequests and devises;

2. "To appraise all college assets at their present market value in order that they may be properly set up on the books of the college;

3. "To look into the question of use of Endowment Fund assets in aid of operating expenses."

The other items of this report have demanded, throughout the year, so much of the time and attention of the Commission that it was unable, without undue sacrifice, to carry out instructions as to this College. The Commission felt that neither the interests of the Conference nor of the College would be prejudiced by postponement of recommended investigations until the ensuing year. Consequently, it is suggested that items "1", "2" and "3" above be assigned for accomplishment during the Conference year 1936-1937.

Recommendations: (See Supplement 11).

SUPPLEMENT 4

HIWASSEE COLLEGE

ITEMS OF REFERENCE:

1. "To cooperate with the College authorities in investigating the questions of land titles, and status of the institution;

2. "To examine into the terms of Endowment bequests and devises;

3. "To aid and cooperate with the College authorities in the sale of those portions of the lands not necessary in the operation of the institution, applying the sale proceeds toward payment of mortgage debts and investing the remainder in interest bearing securities;

4. "To appraise all College assets belonging to the Conference or its boards, at their present market value in order that they may be properly set up on the books of the College."

This Institution was chartered by the State in 1850 under the Corporate name "Trustees of Hiwassee College", and was operated under its non-church, general welfare charter until 1908, since which date it seems to be a question whether it has been operated under the old Charter or under the supervision of a "joint board" provided for in a contract of date May 11, 1908, between the Corporation on the one part and the Board of Missions and the Board of Education of Holston Conference, on the other. The contract in question is as follows:

"Articles of Agreement between the Board of Trustees of Hiwassee College of the first part, and the Boards of Missions and Education of the Holston Conference M. E. Church, South, of the second part.

"I. The Board of Trustees of Hiwassee College in Monroe County, Tennessee, in and for the benefit of the said Hiwassee College do covenant and agree to deed to the Methodist Episcopal Church, South, in fee simple, a plat of ground containing six acres more or less, just in front of the said College, also to donate the old College brick building, estimated to be worth about five hundred, ($500-) dollars; provided the said M. E. Church, South, through one or more of its Boards, or other agency, shall erect on the said plat of ground a building to cost not less than three thousand ($3000-) dollars.

"II. The above named Board of Trustees further agrees to raise the sum of One Thousand ($1000) dollars to repair and equip the present College buildings, and to lease the same with the grounds pertaining thereto to the said M. E. Church, South for a period of fifty years; provided the said Church through her various Boards shall employ and maintain a capable faculty of not less than three teachers; and provided further that the said Church shall keep the before mentioned property in as good condition as they find it.

"III. Provided further, that the said M. E. Church, South, shall maintain a course of study equal to about two years of Collegiate work, as shall be named by the General Conference Commission of Education, or such a course as the said Commission may designate for a 'Junior' College.

"IV. The Board of Trustees of Hiwassee College shall remain intact, and be perpetuated as provided in the Charter, and together with a Board of Visitors, of an equal number, appointed by the Holston Conference of the M. E. Church, South, shall hold in trust conjointly the aforesaid property, (visitors and trustees

having equal authority and privilege in all matters), for the purposes herein named during the term of this lease.

"V. The said M. E. Church, South, through the Board of Missions of the Holston Conference shall have the right to nominate the President of the said Hiwassee College and present his name to the Joint Board, herein provided for, for confirmation. Also that the President so chosen shall have full authority to select and nominate the other members of the faculty, subject to confirmation *by* the Joint Board.

"VI. This Contract may be cancelled at any time by the consent of all the parties thereto.

"Signed in behalf of the Board of Trustees of Hiwassee College, and of the Boards of Missions and Education of the Holston Conference, Methodist Episcopal Church, South. Done at Hiwassee College, Monroe County, Tennessee, this the 11th day of May, A.D., 1908, as witnesseth our signatures.

"In behalf of the Trustees of Hiwassee College,
"J. E. Lowry, President.
"A. T. Brunner, Secretary.

"In behalf of The Holston Conference Board of Missions,
"S. B. Vaught, President
"J. W. Perry, Secretary.

"In behalf of The Holston Conference Board of Education,
"T. J. Eskridge, President
"E. E. Wiley, Secretary."

The Present Organization whether the Corporation only, or the joint boards under the contract aforesaid, is willing to take the necessary or proper steps, through charter amendment or otherwise, to save the question, and make the institution a Church School to be owned by the Methodist Episcopal Church, South, and have submitted to Holston Conference, through this Commission, a proposition to that effect, which proposition is tendered herewith as Supplement 9 hereto.

The Commission has not incurred the expense incident to obtaining abstracts of title to lands, but did have the Monroe County Surveyor to survey and plat the properties composing the College plant; on the contrary it was content to examine the instruments purporting to vest title in the present owners, which instruments, originals or copies were furnished by Dora E. Young, member of the College Board and its legal counsel. These instruments disclose, in the opinion of the Commission, that of the eight tracts of land platted by the surveyor, the title to three tracts is in Trustees for the Methodist Episcopal Church, South, and title to the other five tracts is in the Corporation, "Trustees of Hiwassee College."

It seemed inopportune and unnecessary at this time to incur the expense incident to examining into the terms of endowment bequests and devises, and appraising assets; neither did it seem wise to urge sale of any of the lands.

The Commission has had before it, of course, the Hiwassee College audit prepared by Johnson and Associates, two numbers of which were filed with the Commissioner's report to Conference last year, and in addition, the current year's audit as of August 4, 1936, made at the instance of the College, is in its hands. These audits show that the debts of the organization are small in comparison with its assets.

Recommendations: (See Suplement 11).

SUPPLEMENT 5

HOLSTON ORPHANAGE

ITEM OF REFERENCE:

> "That the Conference set up a Commission to examine the audit when completed and take up with the authorities of the Orphanage Corporation any and all questions needing attention and in cooperation with the Orphanage authorities do the things which are needful to set its house in order, to which end the Commission should be clothed with full authority of the Conference."

Upon completion of the audit, ordered as shown in our report to the last session of the Conference at Chattanooga, your Commission prepared a detailed list of recommendations and submitted it to the the Orphanage Board, all the vital items of which were adopted and put into effect, or are in process of being worked out.

Your Commission called for the title papers to the Orphanage lands, and have had in hand six deeds, covering nine tracts or plots of land. The deeds before us show that titles were taken variously, to "Industrial Home and School, Incorporated", "Industrial Home and School of the Women's Home Mission Society of the Holston Conference of the Methodist Episcopal Church, South", C. T. Carroll, and others "composing the present Board of Directors of the Orphans Industrial Home and School of Greeneville, Tennessee, Trustees in trust for said Orphans Industrial Home and School, and their successors in office", "Trustees of the Holston Orphanage and their successors of Greeneville, Tennessee", and "Holston Orphanage, Incorporated." While the grantees named in the several deeds vary from the technical corporate names of the institution, yet, in our opinion, they are sufficient to show the intention of the parties and to vest title in the corporation, or in trustees for the corporation.

The audit shows lands other than those included in the deeds above mentioned, and if the control of the corporation shall be surrendered to the Church, it would be well to look to the title to all of the lands—we have not examined titles, only the deeds as above set forth.

The Commission has had full cooperation on the part of the Orphanage management, and its affairs, as the Commission views them, are in excellent condition.

A study of the Orphanage charter and organization thereunder develops the fact that it is not a "Church charter", that is to say, the charter does not provide for the management to be set up under the direction of the Methodist Episcopal Church, South, or of the Holston Conference, or any of its controlled arms. On the contrary, it is what is known under our Tennessee laws as a "General Welfare charter."

The original charter was granted in 1895 under the "name and style of Orphans' Industrial Home and School", and is of record in the office of the Register of Greene County in Charter Book No. 1, pages 381-387. The charter was amended in 1922 "so as to show the name and style of said Corporation and Institution to be 'HOLSTON ORPHANAGE' ", and is of record in said Register's Office in Charter Book No. 3, pages 247-248.

The original charter provides, among other things:

"The object of said corporation being purely charitable and benevolent, and falling within the purview of the Acts of Tennessee of 1875, Chapter CXLII, Section 1, Sub-Section 2nd, 'For the support of any benevolent or charitable undertaking, as a Lodge of Masons, Odd Fellows, Hospitals for the sick, Houses of Refuge or Correction, Orphan Asylums and all other objects of like nature'; said Corporation having more particularly for its objects, the founding of an industrial home and school within the territory of the Holston Conference of the Methodist Episcopal Church, South, and near the Corporate limits of Greeneville, Greene County, Tennessee *under the patronage* of the religious denomination known by the name of the Methodist Episcopal Church, South, and to be *under the control of persons all or a majority of whom, shall be members of said religious denomination.*"

"Said officers and the other corporators to constitute the first Board of Directors who will serve until their successors are appointed or elected as hereinafter set forth; that is to say, in the month of October, the *Woman's Parsonage and Home Mission Society,* of the Holston Conference of the Methodist Episcopal Church, South, shall elect by ballot *six directors* for the Orphans' Industrial Home and School; and in the same month of each year, or as near that time as it is practicable, the Bishop or President, presiding over the Holston Annual Conference of the Methodist Episcopal Church, South, shall by and with the consent of the Presiding Elders of said Conference, appoint three Directors for the Orphans' Industrial Home and School, (said Directors may be males or females, married or unmarried, or part males and part females) and the nine so elected and appointed shall constitute the Board of

Directors for the Orphans' Industrial Home and School, who shall serve for one year, or until their successors are elected and appointed."

"The Board of Directors shall have the power to increase the number of directors to fifteen, provided the *Woman's Parsonage and Home Mission Society of said Holston Conference must always elect not less than two-thirds of the number,* the remaining ones to be appointed by the presiding Bishop or President of said Holston Conference, as hereinbefore designated.

"The Board of Directors shall have power to fill vacancies in the Board caused by death, resignation, or removal from the bounds of said Holston Conference, provided the aforesaid ratio is kept up."

In addition to change of name, the amendment recites:

"And to further so amend Charter as to provide that the members of the Board of Directors which it is directed in the original Charter shall be elected by the Woman's Parsonage and Home Mission Siciety, shall be elected by the *Woman's Missionary Society of the Methodist Episcopal Church, South, of Holston Conference,* at its annual meeting each year, this change being made because of the fact that the Woman's Parsonage and Home Mission Society is no longer in existence but has been consolidated with the Women's Missionary Society."

Italics are our own.

We are advised that this institution may be brought within the scope of Church management, so that it will be wholly controlled by directors appointed or elected by the Holston Annual Conference, this merely through another charter amendment. In view of the fact that the Orphanage is Conference supported, there is a wide-spread demand that its management be bought within the control of Holston Conference.

Insofar as your Commission has heard from members of the Orphanage Board, the sentiment seems to favor the surrender of the Orphanage to the Church.

Recommendations: (See Supplement 11).

SUPPLEMENT 6

TRIANGULAR MOUNTAIN INSTITUTE

The Triangular Mountain Institute is a benevolent corporation chartered under the laws of the state of Virginia on March 19, 1935, which charter is of record in the office of the Clerk of the Circuit Court of Buchanan County, Virginia, in Charter Book No. 1, pages 61 to 65.

What are known as the TMI lands is a tract of 150.9 acres in Buchanan County. The title, it appears, is in W. L. Dennis, and others, "as Trustees of the Holston Conference of the Methodist Episcopal Church, South." The deeds bear the following Trust Clause:

> "IN TRUST, that said premises shall be used, kept, maintained, and disposed of as a Mission School, known as Triangular Mountain Institute, now located on said property, for the use of the ministry and membership of the Methodist Episcopal Church, South, subject to the discipline, usage, and appointments of the Methodist Episcopal Church, South, as from time to time authorized and declared by the General Conference of said church and by the Annual Conference within whose bounds the premises are situated."

Investigation disclosed the fact that, while the deeds purport to convey the fee, the original grantor was vested with title to the surface only; and, consequently, the Church acquired only surface rights.

The indebtedness against the TMI originally amounted to approximately $25,000.00 Your Commission is advised that Holston Conference at its 1930 session at Bristol, Virginia, undertook to assume settlement of the TMI debts on the basis of fifty per cent. of amount owing to each creditor.

From information in hand, it would appear that the fifty per cent. of the TMI debts, after deducting the items for which claims will not be made, because of gifts, etc., will amount to approximately $12,500.00, and for this sum the Conference should make provision in its amortization plan.

Messrs Quillen & Quillen, attorneys at law, of Lebanon, Virginia, have instituted legal proceedings, on behalf of creditors, in the Circuit Court of Buchanan County, to wind up the affairs of the corporation, the suit being styled *Stone Lumber Company, et al, vs. Triangular Mountain Institute.* However, these attorneys, and their clients, your Commission is informed, are quite willing to settle their claims on the fifty per cent. basis; provided that the basis of such settlement shall be original principal of debt, plus interest at six per cent. up to date when settlement agreement shall be executed, and plus attorneys' fees, in cases where such fees have legally accrued, the reduced amount, fifty per cent., to thereafter draw three per cent. interest until paid, if the proposed settlement agreement shall be performed without default.

Your Commission has had much correspondence in this whole matter, and its representatives have had conferences at Lebanon, Virginia, with the creditors' counsel; however, complete agreement as to terms of settlement has not been reached.

Recommendations: (See Supplement 11).

SUPPLEMENT 7

A STUDY OF BOARD AND COMMITTEE REPORTS AS THEY APPEAR IN THE 1935 HOLSTON ANNUAL

(By Rev. J. W. Perry, D.D.)

1. The Report of the Board of Finance shows only the sums appropriated to the several Claimants of the Conference. By taking the trouble to add this up the amount appropriated can be determined. Whether it was all paid cannot be determined from the report. There is no report of income or its sources. So from the report one cannot learn whether there was anything with which to pay these appropriations, or whether the Board keeps within its income or not.

2. The Report of the Committee on Holston Annual is clear and definite, all that could be asked for. It shows receipts and payments and the balance left over after paying all bills. It also has a clear statement of the condition of the fund: Cash on hand, cash due from the Bank, the accounts past due totaling $1,699.51.

3. The Report of the Board of Missions shows the appropriations made to several charges and causes. But the income of the Board and the total paid on appropriations is not indicated; nor can one determine exactly whether the amount received and paid out balance or not.

4. The Holston Orphanage shows in a clear and definite statement expenditures of $37,066.76. But I can find nothing showing receipts, their source or whether they were sufficient to cover expenses. I am not able to find out whether the Institution is living within its income or not.

5. The report of the Board of Lay Activities is clear and definite, giving a detailed statement of income and expenditure with an unexpended balance on hand of $516.78 or receipts of $14.17 above expenses for the year ended.

6. The Report of the Board of Christian Education shows receipts of $23,435.08 in their general fund and disbursements of $10,170.44 and a balance of $13,254.64; but does not show what became of that. If it were not used the Board would need no income for at least one year. In their report is given a statement of the Treasurer of the Conference Young People's work with receipts of $4,360.56 and expenditures of $2,-538.75 and a balance on hand of $1,821.81, which is clear and satisfactory.

The report of the General Treasurer, the Dominion National Bank, is very clear and satisfactory. It shows the receipts of the several Boards out of the funds collected on the Budget from the regular apportionment. But some of these Boards, of Finance, Missions, Orphanage, have other sources of income which nowhere seem to appear, at least I have not been able to find a statement of such income. The Board of Finance has invested funds from which it receives income, also from The General Board of Finance, and from the Publishing House. The Conference Board of

Missions has had some invested funds, and the orphanage gets money from fifth Sunday offerings in Church Schools, and personal donations and from Missionary Societies and Churches sums which are not included in the Budget, the Orphanage also some invested funds but there is nothing in the "Annual" to show what any of these Boards have received from these sources nor to indicate the condition of their investments. It would seem that the Conference should be kept well informed as to the true status of all these matters. The Institutions owe it to themselves to make this showing.

Then our Colleges ought to report in the "Annual" a summary of their receipts and expenditures so that the Conference could know at all times their financial condition and especially whether they are keeping expenses within their income.

I am not sure that the Conference should not enact a rule that any agent who shall incur a debt at the close of any year be held personally responsible, except for some unforseen calamity which could in no way be avoided.

Recommendations: (See Supplement 11).

SUPPLEMENT 8

COMMISSION'S EXPENSES

Your Commission has endeavored to keep expenses to the minimum, but has not failed to make an expenditure when it was demanded by its work.

The items of expense now in hand are as follows:

1934, Dec. 13	A. V. Rudy, railway fare, Wytheville to Chattanooga and return, attending Commission meeting	$ 10.14
1935 Nov. 6	Orville E. Johnson & Associates, auditing Hiwassee College, Emory and Henry College and Holston Orphanage books	850.00
1936, May 16	J. F. McGuire, surveying Hiwassee College lands	10.00
July 2	Dora E. Young, legal services and expense in Hiwassee College matters.....	12.25
Aug. 4	A. V. Rudy, expenses, trip Wythevile to Chattanooga and return, attending called meeting of joint Commisions, Audits, etc., and Minimum Salary.....	13.64

Aug. 4	R. N. Havens, Bristol to Chattanooga and return, do.	15.70
Aug. 4	T. J. Eskridge, Chilhowie to Chattanooga and return, do.	19.50
Sept. 1	Pulaski National Bank, certified copy of will of John H. Shuff	1.50
Aug. 31	W. M. Morrell, expenses, trip Pulaski to Galbraith Springs and return, attending Commission meeting	10.00
1935, Aug. to 1936, Aug.	Long distance phone calls and telegrams in connection with the Commission's work	17.17

A mass of correspondence has been carried on throughout the year without cost to the Commission for either postage or stenographic service, members of the Executive Committee of the Commission have travelled many hundreds of miles in attendance upon meetings, in making investigations, etc., without charge for transportation, and the Commission's report has been printed without cost to the Conference.

There may be some small items of expense still outstanding, but they are not in amount sufficient to be burdensome.

SUPPLEMENT 9

CERTIFIED COPY OF RESOLUTIONS ADOPTED BY TRUSTEES OF HIWASSEE COLLEGE

I, H. L. Callahan, hereby certify that I am Secretary of the Corporation, Trustees of Hiwassee College, and that the following preamble and resolutions were adopted by unanimous vote at a meeting of the Corporation aforesaid, duly called and held at Hiwassee College, Madisonville, Tennessee, at 2:00 o'clock P. M. on September 8, 1936, a quorum being present, which resolutions, as they remain of record in the minutes of the Corporation, are as follows:

> WHEREAS, Hiwassee College has been and is now being operated by a Board of Trustees nominated by the Holston Annual Conference of the Methodist Episcopal Church, South, but, nevertheless, duly elected to succeed to trusteeship, and to compose the Board of Trustees of the Corporation, Trustees of Hiwassee College, under the Charter provisions of that Corporation; and
>
> WHEREAS, the said Annual Conference directly, and through its wide constituency, has been aiding, financially and otherwise, the operation of the College to a much larger degree than has any other interest, or combination of interests; and

WHEREAS, it appears to the Board of Trustees that the best interests of the School, the College and the Corporation, itself, will be served by placing the full control of the Corporation in the Holston Annual Conference; NOW THEREFORE, BE IT

RESOLVED, by this the Board of Trustees of the Corporation, Trustees of Hiwassee College, in duly called session, that the best interests of the Corporation, of the Hiwassee College and of the Community which the School serves, demand (1) that the Corporation be brought wholly within the control of the Holston Annual Conference of the Methodist Episcopal Church, South, so that the College plant and all of its other properties and assets shall be vested in the Methodist Episcopal Church, South, or its rightful successor, or successors, in fee simple, subject to the discipline, control and usage of said Church, or its successors, as from time to time authorized and declared by the General Conference, or other general government body, of said Church, and by the Holston Annual Conference or other subdivision of the Church within those bounds the properties are or may be situated, (2) that the proposal to this end be submitted to the Holston Annual Conference at its next meeting to convene in Cleveland, Tenn., in October next, (3) that, in event of acceptance of the proposal by the Conference, steps be taken at once to effect such end, either by Charter amendment or otherwise as may seem proper, (4) that a committee of four composed of the President, F. A. Carter; Dora Young, the Corporation's counsel; J. W. Perry and Sue K. Hicks, be and they are hereby appointed to represent this Board and the Corporation in presenting this proposal to the Holston Conference, and, if accepted, to collaborate with the Conference authorities in carrying out the purposes of these resolutions, and (5) that the Committee aforesaid represent to Holston Conference that it is the earnest desire and hope that Hiwassee College be continued as a School and at its present site.

WITNESS MY HAND on this 10th day of September, 1936.

H. L. Callahan, Secretary.

SUPPLEMENT 10

AMORTIZATION PLAN

WHEREAS, HOLSTON ANNUAL CONFERENCE of the Methodist Episcopal Church, South, at its 1919 Session held at Princeton, West Virginia, passed a resolution directing the purchase of the Centenary College plant at Cleveland, Tennessee, for a consideration of $60,000.00 and set up a Commission to consumate the deal; and

WHEREAS, the Commission aforesaid, carried out instructions, organized a Corporation on behalf of the Conference, and took over the

properties, the Corporation assuming and creating an indebtedness in amount of the consideration, $60,000.00 represented by votes and mortgage bonds; and

WHEREAS, the Conference many years ago, promised to set up, through ample assessments, a sinking fund to fully liquidate said indebtedness, which was not accomplished; and

WHEREAS, said corporate indebtedness amounts, at this time, to $59,136.41, principal, and a rather large accumulation of interest, which principal indebtedness is now represented by (1) First Mortgage Bonds, $15,000,000, and (2) Second Mortgage Notes $44,136.41, payment of which is secured by first and second mortgages, respectively, on the Centenary College properties; and

WHEREAS, said second mortgage notes, as the $15,000.00 of first mortgage bonds, bear date June 15, 1929, and are executed in the name of the corporation, Board of Trustees of Centenary College, by G. L. Hardwick, President, and D. Sullins Stuart, Secretary, the said notes being to the following and in the following amounts:

1. G. L. Hardwick, for.....$ 9,137.41
2. G. L. Hardwick, for..... 17,646.06
3. J. W. Malone, for..... 10,000.00
4. D. Sullins Stuart, for..... 7,352.49

and each note being endorsed, pursuant to the action of the Conference, as shown on pages 49, 50 and 23 of the 1928 Annual (Conference Minutes), as follows:

> "We the undersigned endorsers of this note expressly waive presentment and demand of payment and notice of non-payment, by protest or otherwise and guarantee payment of principal and interest and all costs of collection.
>
> "Board of Education of Holston Conference,
> "Methodist Episcopal Church, South.
> .... "J. S. French, President."

and

WHEREAS, pursuant to Conference action, a Commision, on October 3, 1933, executed an option instrument to the Bob Jones College, a corporation, agreeing to convey to that Corporation the Centenary College properties in consideration of the payment of $33,000.00, in which instrument the Board of Trustees of Centenary College, the corporation, joined, giving its consent and approval thereto; and

WHEREAS, pursuant to said option instrument, the optionee, Bob Jones College, has given notice that it has exercised its option to buy, and has demanded a deed, which the Board of Trustees of Centenary College, the corporation holding title, cannot execute and deliver until the holders of said mortgage liens shall be willing to, and do release the overhanging liens; and

WHEREAS, the whole of said indebtedness should, in good faith, have long since been paid, the delay and inattention having put upon G. L. Hardwick, a faithful and most useful member of the Conference through the years, and upon his co-holders of said items of indebtedness, a burden which they should not have been called upon to bear; and

WHEREAS, the Conference has another and kindred matter, being claims of the creditors of the Triangular Mountain Institute in the amount of about $12,500.00, which should be cared for; and

WHEREAS, to amortize, over a period of ten years, the two items, Centenary College and Triangular Mountain Institute debts, together with interest charges, calls for an annual requirement of approximately $6,250.00; NOW THEREFORE, BE IT

RESOLVED, by the Holston Annual Conference of the Methodist Episcopal Church, South, in 113th Session at Cleveland, Tennessee, that it does reaffirm its obligation to lay apportionments or askings upon the Conference charges sufficient to pay said outstanding items of indebtedness in full, to which end, pursuant to a plan of amortizing the entire indebtedness, including all accrued and accruing interest, over a period of Ten (10) years, by ten (10) equal, annual installment payments, the Conference Commission on Budget is authorized and instructed at this Session of the Conference, to set up, or lay, an apportionment or asking, through the channel of what is known as the Benevolences, in an amount equal to the first annual payment under this plan of amortization, in order to create a sinking fund sufficient to pay the first installment under such plan, and (2) to maintain, from year to year, like apportionments or askings, and like sinking fund, and in sufficient amount, until, within a period of ten (10) years, or sooner if practicable, full liquidation of said obligations shall have been accomplished; and

RESOLVED, further, that the sinking fund herein provided shall be carried in a sepcial account by the Conference Treasurer, which special account shall be credited with its proper proportion of receipts as they come to the hands of the Conference Treasurer from the churches, and pro rata with all of the other so-called Benevolences, and that the Conference Treasurer be and is hereby instructed to honor no drafts upon such special account, except drafts in liquidation of the items for which the sinking fund herein provided shall be set up; and

RESOLVED, further, that, unless other and different action be taken at this session, the arm of the Conference, heretofore set up as its holding Company, the Board of Trustees of Centenary College, a corporation, be and it hereby is instructed and fully authorized to renew the instruments now evidencing what are known as the Centenary items of indebtedness, to change their form and to do any and all things, which, in the discretion of the Corporation, shall be necessary or proper to maintain them as subsisting obligations until they shall have been paid in full; and

RESOLVED, further, that the following be and hereby is adopted as a specific plan to put into immediate effect the general plan to amortize the aforesaid items of indebtedness:

1. No increase in the total Conference Budget for Benevolences.

2. Each Conference Board take a five (5) per cent. reduction from its present apportionment or askings in favor of the Board of Christian Education.

3. Let the Board of Christian Education effect such economies as that the savings, in its present budget, together with the increase of income from the five per cent. additional apportionments, or askings, shall supply the amount annually, to meet the sinking fund requirements, so that the Centenary College and Triangular Mountain Institute obligations of the Conference shall be retired through ten equal annual payments.

4. In order that no cause shall suffer, let each Church, which has not accepted its full quota of Benevolences, increase its giving to these causes, at least ten (10) per cent over last year's amounts.

5. Let the Church School Day and Fourth Sunday collections in the Church School be stressed so as to increase the income therefrom.

6. So that the sacred Superannuate Fund may not suffer (1) let the Conference Board of Missions repay its outstanding obligations to the Board of Finance and other Boards through the liquidation of sufficient amount of its available assets, and (2) let Mothers' Day be set apart as Superannuate Day, and on that day let a special offering, over and above the apportionments, be made in each congregation for the Board of Finance. and

RESOLVED, further, other provisions in these resolutions to the contrary, notwithstanding, that no creditor of either Centenary College or Triangular Mountain Institute shall have any right or claim upon any portion of the sinking fund to be set up as herein set forth unless or until such creditor shall be in agreement with the Conference authorities to abide by the terms and spirit of this general amortization plan; and, in the absence of such agreement, then the portions of such fund which would otherwise have gone to such creditor, shall be subject to appropriation and disbursement by the Conference toward other items of its work, at its will; and

RESOLVED, further, that nothing in these resolutions shall be construed so as to acknowledge or give a creditor of Centenary College, or Triangular Mountain Institute any right or claim against the Conference, not heretofore existing.

SUPPLEMENT 11

RECOMMENDATIONS

As to Supplement 1, Board of Finance:

1. That the Wall and Shuff funds, if the law permits, be transferred to The Board of Finance of the Methodist Episcopal Church, South, St. Louis, Mo., for administration.

As to Suppltment 2, Centenary College, and
As to Supplement 6, Triangular Mountain Institute:

2. That the amortization plan as set forth in Supplement 10 to be adopted and immediately put into effect.

3. That some arm of the Conference be especially charged with the task of handling the Centenary College, Bob Jones College and Triangular Mountain Institute problems, in all of their details, so as to protect the interests of the Church, and with full power to act.

As to Supplement 3, Emory and Henry College:

4. That some arm of the Conference be charged with the tasks (a) of carrying out the provisions of items "1", "2" and "3" of Supplement 3, and (b) of looking into the question of title to the College lands.

As to Supplement 4, Hiwassee College:

5. In order to bring the issue before the Conference, for action, it is recommended, that the proffer of the authorities now operating the College to amend the charter of the institution, or take other proper course, so as to make it, indeed, a Church school, and make of its properties assets belonging to the Methodist Episcopal Church, South, be accepted.

6. In event the Conference shall elect to take over the College as proposed in recommendation "5" above, then it is further recommended (a) that some arm of the Conference be set up to cooperate with the College authorities to accomplish the results set forth in Supplement 9, and (b) that instructions be given to carry out the items of recommendation set forth at the head of this Supplement 4, at "1", "2", "3", and "4."

As to Supplement 5, Holston Orphanage:

7. In order to bring the issue before the Conference for action, it is recommended that action be taken on the following question: It is the sense of the Conference that the Orphanage should be technically and legally an institution of the Church, and should be under the direct control of Holston Conference; and

8. In the event item "7", next above, be adopted, then it is further recommended that some arm of the Conference, with full power to act, be set up (a) to negotiate with the Orphanage authorities, to the end

that the institution may become Church property and controlled by the Church, and (b) if such negotiations be successful, to take over, by charter amendment or other proper process, and in the name of the Church, the institution with all of its assets.

As to Supplement 6, Triangular Mountain Institute:

9. That the amount of $12,500.00 be included in the general amortization plan of the Conference, to set up a sinking fund to liquidate the TMI indebtedness.

As to Supplement 7, Study of Board Reports:

10. That each Institution, Board, Commission, Committee or other arm of the Conference, charged with receiving and disbursing moneys, in its yearly report to the Annual Conference, or appended thereto when such report shall be finally edited, for publication in the Annual, shall submit a financial statement clearly showing, in substance, (1) Receipts, with their sources, (2) Disbursements, on what accounts, and (3) Balance on hand—this in order that the whole Conference may be fully advised of its financial condition.

General:

11. (a) That the Conference Commission on Budget, or, in the absence of the Commission, then its Executive Committee, be charged with the task and duty of having general supervision over all financial matters of the Conference; and that the Conference, as such take no action binding itself, and permit no action to be taken binding it directly, or through any of its Boards, or other arms, for the payment of money until the item or items in question first shall have been referred to such Commission or its Executive Committee for report back to the Conference—this in order that all Conference financial matters may be handled in coordination each with other; and (b) that this action of the Conference be carried in each future issue of the Annual, in bold type, in a prominent place, preferably as the first item in the general section under "Reports."

On motion of Dr. I. P. Martin, duly seconded. the following resolutions were unanimously adopted and it was so declared:

RESOLVED, That Report No. 1 of the Commission on Audits and Fiscal Matters be ordered filed and spread of record on the Conference Minutes; and that the several recommendations therein be adopted and made the action of the Conference itself; and

RESOLVED, Further, that, where in Supplement 11, to said Report the term "some arm of the Conference" is used, it shall mean the Commission submitting the report, and

RESOLVED, Further, that said Commission be and it hereby is charged with the task of carrying out, or seeing to the carrying

out of the several recommendations set forth in said Supplement II, whether or not any such recommendation names or suggests a means for its performance, or enforcement.

SUPPLEMENT "C"

THE BIBLE BOARD

We are happy to make the following report, on the 120th year of continuous Scripture ministry rendered by the American Bible Society, whose sole object is to encourage a wider circulation of the Holy Scriptures, without note or comment.

We are gratified to note progress in the matter of translation; and that the Word is making initial appearance in the vernacular of Syria, Turkey, Guatemala, Ecuador, Bulgaria, in the Philippines, in several parts of Africa, and among numerous tribes of American Indians. At the close of 1935, the whole Bible had been published in 175 languages; the New Testament in 207 additional; while entire books of the Bible have been published in a total of 972 langauges and dialects.

Following its custom of many years, the Bible Society will issue materials for use in observing "University Bible Sunday." (The first Sunday in December). Included in the materials, which will be provided free, will be a 7,5000-word brochure prepared by Bishop Paul B. Kern. Other valuable aids intended for the magnifying of the Bible through our local Churches, include pamphlet, leaflets, stereopticon lectures. Virginia and West Virginia pastors should address the Richmond branch; while Tennessee churches will be supplied from Atlanta. Your own Bible Board will gladly co-operate as far as possible.

We respectfully suggest the following resolutions:

First: That we recognize the work of the American Bible Society in translating, printing and publishing the Bible as of great importance in the life of the churches, and as indispensable to the whole missionary enterprise.

Second: That we acknowledge the importance of a more general use of the Bible; and recognize our responsibility for its wider distribution in the homes of our people, white, colored, both in and out of our several churches.

Third: That we will plan carefully for a worthy observance of Bible Sunday, using the materials offered.

Fourth: That in view of the decrease which the Society has suffered in the financial support of our own and other branches of the Church of God during recent years; we appeal to any of

our people who may be disposed, to supplement our contribution through the chanel of regular benevolences, by personal gifts, or legacies directly to the Society's headquarters in New York.

Respectfully submitted,
J. M. Wysor, President
W. D. Larrowe, Secretary

SUPPLEMENT "D"

REPORT OF TRUSTEES OF HOLSTON CONFERENCE

Cleveland, Tennessee.
October 8, 1936.

To the Holston Annual Conference of the Methodist Episcopal Church, South, sitting in 113th Session at Cleveland, Tennessee:

The corporation held its annual meeting during the period of the 1935 session of the Conference when E. H. Lawman and R. N. Havens were duly nominated, and were later duly confirmed by the Conference as members of the Board of Directors in the place and stead of George P. Crockett and J. A. Burrow, deceased; and C. K. Wingo was likewise nominated and confirmed as a member of the Board in the place and stead of N. M. Watson, resigned.

The following were elected as officers for the ensuing year:

L. M. Thomas, President
E. H. Lawman, Vice-President
R. E. Greer, Secretary
F. A. Carter, Treasurer

The real properties held by the Corporation are those deeded to it by Henry M. Winslow, as evidenced by two deeds of record in Book "Y", Series 4, pages 335 and 336, in the office of the Registrar of Roane County, at Kingston, and comprise what are known as the Winslow apartments in Harriman, Tennessee; and certain wild land acreage.

These deeds carry the following trust provisions:

(1) "for the benefit of Hiwassee College, holding and to hold the same (as investment of its endowment funds"); and

(2) "for the benefit of Hiwassee College, holding and to hold same or to dispose of the same as an investment of the endowment fund."

The apartment building is being managed by French E. Taylor, pastor of the M. E. Church, South, at Harriman, and his annual report as submitted to the corporation is, in part, as follows:

REPORT OF WINSLOW APARTMENT FROM OCTOBER 5, 1935, TO SEPTEMBER 5, 1936

	Receipts	Disbursements	
Balance Oct. 1....	$ 66.47	$ 251.63	for 128 T. coal
Apt. No. 1.....	185.00	35.00	W. C. Anderson (old account)
Apt. No. 3.....	165.00	36.00	Fire insurance, $5,000.00
Apt. No. 101.....	308.00	378.42	Material
Apt. No. 102.....	260.00	278.70	Labor
Apt. No. 201.....	200.00	116.66	Water
Apt. No. 202.....	258.50	39.48	Lights
Apt. No. 203.....	156.00	199.75	Janitor
Apt. No. 204.....	220.00	110.37	F. E. Taylor (5 percent com.)
Apt. No. 301.....	157.00	12.00	F. E. Taylor (4 trips to Knox.)
Apt. No. 302.....	145.00	775.00	Holston Conference M.E.C.S.
Apt. No. 303.....	153.00		
Draft (fire insur.)	12.47	12.47	Draft Holston
		40.96	Cash on hand
Total.....	$2286.44	$2286.44	

The report further shows that at its date, September 5th, about $250.00 of delinquent rents were owing, and in addition, it breaks down or analyzes the items of disbursement.

The corporation received from its apartment manager the amount above set forth	$	787.47
which has been distributed as follows:		
To F. A. Carter, Treasurer of Hiwassee Col.	$	500.00
Bal. on hand in Commercial Nat. Bank		287.47
	$	787.47

W. P. Eastwood is recommended as a member of the Board in the place and stead of R. N. Havens, deseased, and confirmation by the Conference is requested.

Respectfully submitted,

Lavens M. Thomas, President

SUPPLEMENT "E"

REPORT OF THE BOARD OF FINANCE

It is with a feeling of deep appreciation for their lives and labors that we handle the claims of our Superannuates and their widows. The Board of Finance in the last seven years has been very much humiliated to have to make so small allowances from our limited funds. In the face of distressing need we have tried to do our best in making the apportionments.

We request permission of the Conference to divide our money on a fifty-fifty basis: 50 per cent on years of service and 50 per cent according to need; and your indulgence in filing the individual amounts in the Minutes without being read in the Conference.

For a number of years we have been given the offering taken at the seat of the Conference. We urge that a strong appeal be made this Sunday, as this is applied to our emergency fund for the year.

In accordance with the recommendation of the "Commission on Audits and Fiscal Matters" of October 8, 1936, we request the trustees of the Wall Fund to transfer that Fund to the Board of Finance of The Methodist Episcopal Church, South, St. Louis, Mo., for administration.

Attention is called to paragraph 561 of the 1934 *Discipline*:

"The years of active service of a superannuated preacher shall be from the date of his admission On Trial to the date of his superannuation, less the years within this period when he was located, supernumerary, superannuated, or appointed to student work without pastoral assignment; provided, however, that only two years shall be allowed for the time he was On Trial.

The years of active service for a preacher's widow shall be the years that she was his wife, during his years of active service."

We, furthermore, request that an offering be taken in our Churches on Mothers' Day to go to the Conference funds to apply on immediate need, rather than Endowment, and that our people be urged to respond most liberally.

The General Board of Finance directs conference approval of the following:

First. That Superannuate Endowment month be observed in paying adjusted quotas. We recommend the designation of the month of June, as heretofore.

Second. That the presiding elders provide a stirring representation of this great Church claim in their district conferences.

Third. That Dr. W. M. Morrell be reappointed as Conference Director of Superannuate Endowment.

Fourth. That the Conference Board be directed to send a representative to St. Louis to meet with the Executive Committee of the General Board of Finance, to assist in preparing a Reorganization Plan, sometime about March 1st, 1937. The Board has selected the chairman of the Conference Board, subject to the adoption of this report.

Respectfully submitted,

W. M. Morrell, Chairman
M. S. Kincheloe, Sec'y-Treas.

SUPERANNUATES

No.	Claimant	Address	Years of Service	Amt. Pd. by Gen. Bd.	Amt. Pd. by Conf.
2.	Bailey, Rev. W. E.,	Bluefield, W. Va.	46	$	$260
2.	Bradshaw, Rev. H. E.,	1606 Chamberlain Ave. Chattanooga, Tenn.	24	51.12	180
3.	Browning, Rev. J. W.,	Cleveland, Tenn.	44	93.72	300
4.	Carbaugh, Rev. W. R.,	Johnson City., Tenn.	30		180
5.	Carter, Rev. J. M.,	Mosheim, Tenn.	41	87.33	310
6.	Cartright, Rev. L. M.,	Spring City, Tenn.	44	93.72	340
7.	Cash, Rev. James I.,	Spring City, Tenn.	39	83.07	160
8.	Cole, Rev. E. H.,	Bluefield, W. Va.	31	66.03	200
9.	Crowe, Rev. J. M.,	Austinville, Va.	48	102.24	200
10.	Dykes, Rev. W. L.,	Fountain City, Tenn.	19	40.47	120
11.	Early, Rev. J. A.,	Pulaski, Va.	40		220
12.	Ellison, Rev. J. A.,	Route 10, Knoxville, Tenn.	40		220
13.	Gannaway, Rev. G. O.,	Route 2, Spring City, Tenn.	8	17.04	100
14.	Hamilton, Rev. H. S.,	Jonesboro, Tenn.	34	72.42	270
15.	Handy, Rev. T. R.,	Waugh, Ala.	40	85.20	270
16.	Hunter, Rev. A. B.,	c/o 1st Nat'l Bank, Athens, Tenn.	45	95.85	300
17.	King, Rev. J. R.,	Greencastle, Penna.	33		220
18.	Lee, Rev. B. W.,	2802 Linden Ave., Knoxville, Tenn.	21	44.73	100
19.	Lowry, Rev. J. E.,	2717 Magnolia Ave., Knoxville, Tenn.	47	100.11	240
20.	McCanless, Rev. S. A.,	Cleveland, Tenn.	26	55.38	230
21.	McDowell, Rev. R. T.,	Bristol, Tenn.	51	108.63	204
22.	Maiden, Rev. G. A.,	110 W. Valley St., Abingdon, Va.	36	76.68	200
23.	Maness, Rev. J. C.,	Decatur, Ga.	14	29.82	100
24.	Morell, Rev. S. V.,	2400 W. State St., Bristol, Tenn.	23	48.99	160
25.	Munsey, Rev. K. G.,	Gate City, Va.	25	53.25	180
26.	Munsey, Rev. I. N.,	1615 Grove St., East Radford, Va.	45	95.85	315
27.	Orr, Rev. John C.,	Morristown, Tenn.	50		280
28.	Painter, Rev. C. E.,	Keystone, W. Va.	42		220
29.	Patty, Rev. W. M.,	Penny Farms, Fla.	22	46.86	220
30.	Qualls, Rev. A. M.,	Pound, Va.	22	46.86	180
31.	Repass, Rev. J. W.,	Florida Ave., Bristol, Tenn.	21	44.73	200
32.	Spring, Rev. J. E.,	Rural Retreat, Va.	35	74.55	160
33.	Stewart, Rev. J. M.,	Benton, Tenn.	28	59.64	200
34.	Strader, Rev. T. D.,	East Radford, Va.	32	68.16	220
35.	Troy, Rev. W. H.,	Eckman, W. Va.	26	55.38	200
36.	Walker, Rev. J. M.,	Orlando, Fla.	24	53.25	200
37.	Walker, Rev. R. M.,	Strawberry Plains, Tenn.	34	72.42	160
38.	Watson, Rev. N. M.,	1511 Kirby Ave., Chattanooga, Tenn.	46	97.98	320

WIDOWS

No.	Claimant	Address	Years of Service	Amt. Pd. by Gen. Bd.	Amt. Pd. by Conf.
1.	Addington, Mrs. E. L.,	Route 1, Box 13, Kingsport, Tenn.	9	$ 12.78	$ 80
2.	Bellamy, Mrs. J. E.,	804 Broad St., Elizabethton, Tenn.	2	2.84	80
3.	Bettis, Mrs. H. E.,	Blacksburg, Va.	2	2.84	80
4.	Bogle, Mrs. E. H.,	124 E. State St., Bristol, Va.	10	14.20	140
5.	Burrow, Mrs. J. A.,	c/o Y.M.C.A., Chattanooga, Tenn.	25	35.50	200
6.	Carden, Mrs. W. C.,	Box 535, Signal Mountain, Tenn.	30	42.60	172
7.	Carner, Mrs. G. A.,	Box 1175, Charleston, W. Va.	17	24.14	100
8.	Cartright, Mrs. N. R.,	Dayton, Tenn.	30	42.60	100
9.	Clemens, Mrs. H. C.,	3112 Magnolia Ave., Knoxville, Tenn.	28	39.76	160
10.	Dame, Mrs. J. D.,	Princeton, W. Va.	33	46.86	160
11.	Darr, Mrs. J. A,	809 Dodds Ave., Chattanooga, Tenn.	8	11.36	80
12.	Dean, Mrs. Henry Lee,	c/o Rev. E. W. Dean, Bluefield, Va.	17	24.14	240
13.	Dickey, Mrs. J. P.,	1123 Bates Ave., Los Angeles, Cal.	33	46.86	90
14.	Draper, Mrs. G. B.,	Route 1, Roanoke, Va.	20	28.40	140
15.	Duvall, Mrs. J. A.,	c/o Miss Georgia White, 224 Johnson St., Bristol, Tenn.	18	25.56	140
16.	Dyer, Mrs. W. M.,	c/o J. M. Dyer Box 183, Culpepper, Va.	17	24.14	80
17.	Frazier, Mrs. J. Tyler,	Chilhowie, Va.	6	8.52	80
18.	Gorden, Mrs. Fred,	Coopers, W. Va.	2	284.	80
19.	Graybeal, Mrs. D. M.,	Damascus, Va.	4	5.68	80
20.	Griffitts, Mrs. J. L.,	Tusculum College, Greeneville, Tenn.	20	28.40	120
21.	Hall, Mrs. J. V.,	Chilhowie, Va.	22	31.24	120
22.	Hall, Mrs. S. H.,	Route 9, Box 12, Greeneville Tenn.	32	45.44	160
23.	Hamilton, Mrs. T. S.,	Box 314, Bluefield, W. Va.	32	45.44	200
24.	Hash, Mrs. J. F.,	Box 135, Demorest, Ga.	11	15.62	80

No.	Claimant	Address	Years of Service	Amt. Pd. by Gen. Bd.	Amt. Pd. by Conf.
25.	Havens, Mrs. R. N.,	Bristol, Tenn.	21		200
26.	Helvey, Mrs. J. G.,	c/o Hiwassee College,	14	19.88	80
27.	Henley, Mrs. John S.,	Cleveland, Tenn.	14	19.88	120
28.	Hicks, Mrs. W. C.,	Rural Retreat, Va.	9	12.78	80
29.	Hodge, Mrs. Walter,	603 Maple St., Elizabethton, Tenn.	29	41.18	200
30.	Hunter, Mrs. J. R.,	Box 37, Oakman, Ala.	18	25.56	100
31.	Hurley, Mrs. D. P.,	Radford, Va.	34	48.28	160
32.	Jackson, Mrs. R. F.,	Wytheville, Va.	21	29.82	140
33.	James, Mrs. C. M.,	Madisonville, Tenn.	14	19.88	80
34.	Johnston, Mrs. H. S.,	Route 2, Bluff City, Tenn.	31		200
35.	Jones, Mrs. J. Nelson,	Room 24, Hotel Seville, Madison Ave. and 29th St., New York City, N. Y.	33	46.86	90
36.	Kahle, Mrs. E. F.,	1205 Laburnun Ave., Richmond, Va.	18	25.56	140
37.	Kelly, Mrs. R. A.,	1602 Hixson Road, Chattanooga, Tenn.	45	63.90	140
38.	Kite, Mrs. R. W.,	925 Highland Ave., Bristol, Tenn.	12	17.04	100
39.	Lambert, Mrs. Geo. L.,	1221 Stanhope Ave., Richmond, Va.	17	24.14	100
40.	Long, Mrs. S. D.,	c/o Sam Bowman, Bristol, Tenn.	35	49.70	200
41.	Lyons, Mrs. J. A.,	Glade Spring, Va.	8	11.36	80
42.	Maiden, Mrs. J. M.,	Glenford, Va.	17	24.14	80
43.	Malone, Mrs. J. W.,	411 Lowerline St., New Orleans, La.	41	58.22	160
44.	McFarland, Mrs. L. W.,	Box 172, Grundy, Va.	7	9.94	200
45.	McGee, Mrs. S. A.,	Air Point, Va.	19	26.98	180
46.	Naff, Mrs. J. E.,	c/o G. M. Naff, N. Emporia, Va.	42	59.64	190
47.	Neel, Mrs. Lyle M.,	R.F.D. 1, Box 91, Kingsport, Tenn.	8	11.36	80
48.	Owens, Mrs. R. A.,	1930 19th Ave., Nashville, Tenn.	11	15.62	80
49.	Paxton, Mrs. J. M.,	42 Carville Ave., Holethorpe, Md.	32	45.44	180
50.	Perkins, Mrs. J. A. L.,	Crab Orchard, Tenn.	13	18.46	80
51.	Platt, Mrs. R. B., Jr.,	906 Campbell Ave., Roanoke, Va.	27		200
52.	Prater, Mrs. J. L.,	c/o Mrs. C. V. Dickenson, Wallace, Va.	28	39.76	140
53.	Priddy, Mrs. Thomas,	Box 21, Narrows, Va.	31	44.02	180
54.	Rader, Mrs. J. W.,	309 Georgia Ave., Chattanooga, Tenn.	16	22.72	200
55.	Reynolds, Mrs. F. M.,	Andersonville, Tenn.	5	7.10	80
56.	Reynolds, Mrs. Luther,	Newport, Tenn.	11	15.62	120
57.	Reynolds, Mrs. Rufus,	Lenoir City, Tenn.	15	21.30	120
58.	Shuler, Mrs. J. A. H.,	1009 Windsor Ave., Bristol, Tenn.	20	28.40	120
59.	Simpson, Mrs. J. B.,	124 Ramsey St., Bluefield, W. Va.	42	59.64	180
60.	Snider, Mrs. W. R.,	c/o A. L. Moore, Noah St., Chattanooga, Tenn.	2	2.84	80
61.	Sorrell, Mrs. W. L.,	515 E. Scott St., Knoxville. Tenn.	20	28.40	140
62.	Stone, Mrs. A. M.,	c/o Holston Orphanage, Greeneville, Tenn.	11	15.62	120
63.	Stradley, Mrs. C. L.,	252 E. Third St., Big Stone Gap, Va.	4	5.68	80
64.	Sutherland, Mrs. R. K.,	Box 325, Pulaski, Va.	18	25.56	100
65.	Swecker, Mrs. J. E.,	Dublin, Virginia	3	4.26	80
66.	Thompson, Mrs. W. C.,	916 Seventh Ave., Bristol, Tenn.	18	25.56	140
67.	Triplett, Mrs. R. K.,	2101 Williams St., Chattanooga, Tenn.	22	31.24	140
68.	Umberger, Mrs. J. H.,	Wytheville, Va.	18	25.56	140
69.	Umberger, Mrs. R. S.,	Athens, W. Va.	22	31.24	140
70.	Vaught, Mrs. S. B.,	Bristol, Va.	39	55.38	180
71.	Walker, Mrs. N. F.,	Wyndale, Va.	2	2.84	80
72.	Wampler, Mrs. J. F.,	709 Oak St., Chattanooga, Tenn.	9	12.78	100
73.	Ward, Mrs. J. B.,	615 College Ave., Bluefield, W. Va.	30	42.60	200
74.	Watkins, Mrs. J. H.,	826 Oak St., Knoxville, Tenn.	1	.71	80
75.	Williams, Mrs. L. J.,	Belvoir at Brenard, Chattanooga, Tenn.	12	17.04	120
76.	Wilson, Mrs. B. C.,	312 Greenwood, Knoxville, Tenn.	24	34.08	120
77.	Wolfe, Mrs. J. E.,	Knoxville, Tenn.	28	38.34	200
78.	Wolfe, Mrs. J. M.,	Dryden, Va.	32	45.44	160
79.	Wood, Mrs. Geo. S.,	Hilton, Va.	10	14.20	80

SUPPLEMENT "F"

REPORT No. 1

BOARD OF CHRISTIAN EDUCATION

The world was never more in need of a Christian way of life than it is today. Economic strife, unemployment, and the forebodings of war have brought upon us much confusion, discon-

tent, and a high degree of uncertainty as expressed in much of the experimentation which is taking place today.

In an hour like this, Christian education becomes more than a church program. It is a necessity. The most constant thing in the world today, seemingly, is change. Right interpretation of changing conditions will depend upon the right kind of educational processes. The Church, of all institutions, can ill afford to neglect that nurture and development which Christian training provides.

TREASURER'S REPORT

Completion of 1935

Income

Balance October 27, 1934		$ 4,618.17
Total receipts, 1935		25,401.71
		$ 30,019.88

Disbursements

Reported to Board 10-2-35		$ 10,837:12
E. H. Cassidy, settlement of account in full		3,445.75
Washington County National Bank		5,223.00
Two semi-annual interest payments on M. Washington bonds	$ 4,380	
Past due coupons on same	225	
Interest on M. Washington bonds 7-2-35 10-15-35 @ 3%	618	
To Emory and Henry College		1,185.00
To G. L. Hardwick for Centenary College		2,010.00
To Hiwassee College		1,726.00
To Quillen & Quillen for T.M.I. Account		270.00
		$ 24,696.87
Balance cash October 16, 1935		5,323.01
		$ 30,020.18

REPORT 1935-36

Receipts

Balance October 16, 1935	$ 5,323.01
Home and Foreign Mission Enterprise Refund to September 30, 1936	3,155.69
Benevolences allocation	14,287.62
Church School Day	448.90
News	200.16
For Undergraduate Library (L. M. Thomas, II)	5.00
Supplies (from Y. P. Treas.)	15.00
Balance from Glade Spring Bank	13.21

Honorarium for instructor in Knoxville Training School		40.00
Refund on Board Member Expense		5.00
		$ 23,493.59

Disbursements

Salary:			
Executive-Extension Secretary		$3,100.00	
Rent for same		360.00	
Young People's Director		1,800.00	
			$ 5,620.00
Travel:			
Staff		$ 457.67	
Ex. Sec., 12,826 miles	$356.27		
Ch. Director	101.40		
District Directors		162.51	
			$ 620.18
Office:			
Office Secretary		$ 930.00	
Rent		300.00	
Printing and Supplies (Less $15.00 from Young People)		147.07	
Literature (Less $5.00 for Undergraduate Library		97.41	
Light		14.09	
Telephone and Telegrams		50.08	
Postage		193.83	
News		305.54	
Incidentals		39.41	
Extra Office Help		58.50	
Equipment		201.00	
Miss Willette Allen (Bluefield T. S.)		20.00	
			$ 8,597.11
General Expense:			
Pres. J. N. Hillman (travel)		$ 32.50	
Board Members travel (less return check from R. E. Greer $5.00)		32.60	
Dues		2.50	
			$ 67.60
Washington County National Bank, semi-annual interest on Martha Washington bonds			$ 1,095.00

Emory and Henry College for Pastors' School	100.00
	$ 9,859.71
Balance in Dominion National Bank 9-30-36	$ 13,663.88
	$ 23,523.59
Less check outstanding	30.00
	$ 23,493.59

(Travel expense of Y.P.'s Director paid by Y.P.'s Organization, 13,913 miles, $358.54)

D. Trigg James,
Acting Treasurer

Attested by:
G. B. Arnold

SUPPLEMENT TO TREASURER'S REPORT BOARD OF CHRISTIAN EDUCATION

From the above balance of $13,633.88 and the additional income which will come to our Board from the apportionment out of the payments on Benevolences from the 29th of September through Conference will be used in making payments on the following apportionments as set up in the budget printed on page 98 of the 1935 Annual.

2.	Emory and Henry College	$14,850.00
3.	Hiwassee College	2,975.00
4.	Centenary College	3,500.00
5	T. M. I.	980.00
6.	Payment on old debt	990.00
7.	No payment, note paid in full as shown in first part of Treasurer's report above	
8.	General Expenses	453.00

You will note in the report above that $1095.00 has been paid on the interest on the Martha Washington bond issue which credits on No. 2 above, and $100.00 has been paid to the Pastors' School, which is credited on No. 8 above.

I call your attention to the fact that we have set out in the Treasurer's report under the head, Completion of 1935, itemized expenditures coming out of the total as shown in last year's report to the Annual Conference, leaving the balance of $5,323.01 with which we began the year's work.

Respectfully submitted,
D. Trigg James,
Acting Treasurer

CONFERENCE YOUNG PEOPLE'S TREASURER'S REPORT

June 22, 1935 to June 30, 1936

Receipts

Balance, June 22, 1936	$ 1557.25	
From Home and Foreign Mis. Enterprise	834.65	
Conference Expense	440.06	
Assembly	2,882.00	
Camp Sequoya	1,040.01	
Camp Ocoee	40.00	
Miscellaneous Sources	63.68	
Total		$6,857.65

Disbursements

To Home and Foreign Mis. Enterprise		$ 564.11	
To District Officers		91.31	
To Conference Officers		164.30	
Young People's Director		482.57	
Postage		48.00	
Miscellaneous		18.83	
Printing and Supplies	$ 78.06		
Christian Education News	90.00		
		168.06	
Assembly		2,128.93	
Camps		971.33	
Camp Sequoya	$897.73		
Camp Ocoee	73.61		
			$4,637.44
Balance in Bank			$3,212.95
			$7,850.39
Less Outstanding Checks			$ 992.74
			$6,857.65

The above report does not take into account obligations to the amount of $750.21, which were due and payable June 30th, for which checks were later drawn. That will give a real balance on June 30th, 1936, of $1470.74.

Mary Elizabeth Dunn,
Treasurer

RECOMMENDATIONS

Your Staff presents the following recommendations:

1. That the various agencies for training Christian workers be used, and that the two Christian Adventure Camps, our Young

People's Assembly, the Adult Assembly and the Pastor's School be continued.

(a) That two additional Christian Adventure Camps be promoted if sites can be found, and conditions justify them.

(b) That the Pastors' School and Adult Assembly be held separately, and that the Pastors' School be scheduled earlier in the summer.

2. That the present organization for promoting young people's work be continued, and that we urge our local churches to take advantage of the opportunities afforded by participation in Union, District, and Conference young people's activities.

3. That a greater effort be made to induce our churches to observe the Special Days, and that May the 16th, the date fixed by our General Board of Church School Day, be definitely scheduled as Church School Day throughout Holston and that the day be observed with program and offering. It is imperative that the Board secure a larger income from Church School Day and Missionary Sunday in order to meet the demands in connection with the Centenary and T. M. I. situations.

4. That more of our churches be urged to make use of Vacation Church Schools and extra sessions, and that courses for intermediates be included in Vacation Schools.

5. That the offices of your Board continue to be used as the distributing center for the Undergraduate Library, and that the Board pay the postage on out-going books.

6. That the Board give full cooperation to the promotion of the Emory and Henry Centennial with the view of realizing an increased income for the Institution.

7. That the Board give full support to the effort being made by the General Board to challenge the Church to bring 100,000 new adults into the fellowship of the Church in 1936-37, and that a Conference Council of Adult Workers be held November 16 and 17 to make plans for reaching our share of this goal.

8. That a Conference Director of Adult Work be appointed.

9. That we give ourselves more devotedly to the task of helping our preachers and people understand the importance of Christion Education as a means of extending the Kingdom of our Christ in times like these.

1. "That the Board of Managers of the Pastor's School be composed of: the presidents and one member from the Board of Christian Education, the Board of Missions, the Board of Lay Activities, the Woman's Missionary Conference, the Executive

Secretary of the Board of Christian Education, and all the presiding elders as ex-officio members with the right to vote; and the executive committee be composed of the presidents of the Board of Christian Education, the Board of Missions, the Board of Lay Activities, the Woman's Missionary Conference, a representative from the Cabinet, named by the Cabinet, and the Executive Secretary of the Board of Christian Education.

2. Let the Pastors' School be held in 1937, if possible near the last week of June and first week of July.

Let the Pastor's School and the Adult Assembly be held separately, because the Summer School and the Pastor's School will tax the facilities of the plant.

4. Let each Presiding Elder head up the promotional work of the School in each District to secure a large enrollment.

5. Let undergraduate course or courses be offered in the Pastors' School and transportation for all undergraduates be provided in each District by the Presiding Elder and a transportation committee.

We recommend the following educational appointments:

Professor in Concord State Teachers College, Rev. A. B. Moore.

Professor in Candler School of Theology, Emory University, Dr. Lavens M. Thomas, II.

Director of Religious Life, Emory University, Rev. Emmett S. Johnson.

Student Candler School of Theology, Emory University, H. S. Williams.

Student Candler School of Theology, Emory University, P. A. Bankston.

Student Candler School of Theology, Emory University, F. E. Taylor.

We recommend the confirmation of the following Trustees of church property:

1—For Emory and Henry College for the term ending 1940:

Ex-Senator W. E. Brock, Dr. T. F. Staley, Rev. W. P. Eastwood, Mr. Herbert G. Stone, Mr. Fred C. Buck, Honorable W. N. Neff, Rev. F. B. Shelton, *Rev. R. B. Platt, Jr.

(*) Has died since his election in June, 1936, but the record must show his name in the report to Conference.

2—For Hiwassee College for re-election:

S. K. Hicks, A. M. Johnson, Dr. J. W. Perry, Supt. C. D. Curtis, Dr. E. A. Shugart.

New Members: Rev. W. H. Harrison, Supt. J. H. Miser, Rev. C. L. Cox.

The following are the educational statistics:

	Tch.	Stu.	Val. Prop.	Endow'nt	Indebt
Emory and Henry College...	24	390	$896,655	$256,920	$211,449
Hiwassee College	10	180	246,582	68,957	26,080
Centenary College	..	...	50,000	.....	66,600
Martha Washington College	..	...	100,000	.....	73,000
Triangular Mountain Inst...	..	...	.....	.....	11,000
	34	570	$1,203,237	$325,877	$388,129

BUDGET

1. Operating Expenses:

A—Salaries:

Executive Secretary (salary)	$3,100.00
Rent	360.00
Young People's Director (salary)	1,800.00
Rent	360.00
Total	$5,620.00

B—Travel:

Staff	$ 600.00
District Director's travel and postage	250.00
Total	$ 850.00

C—Office:

Secretary	$1,020.00
Rent	300.00
Printing and Supplies	120.00
Literature	90.00
Light	14.00
Telephone and Telegrams	45.00
Postage	200.00
News	100.00
Incidentals	70.00
Equipment	25.00
Total	$1,984.00

D—General Expense:

Interest on Old Accounts	$ 500.00
Travel	45.00
Miscellaneous	40.00
Postors' School	160.00
Total	$ 745.00
Grand Total	$9,199.00

SUPPLEMENT "G"

REPORT No. 1—BOARD OF MISSIONS

RESOLUTION:

Our College of Bishops has called for a great forward advance in missions, the objective being to reemphasize and reimbue the Church with the missionary and evangelistic passion and to strengthen our work in every field by liquidating the indebtedness of our Board of Missions. The Bishops themselves have assumed the leadership of such a movement and have designated Bishop Arthur J. Moore as General Director. This enterprise has the cooperation of the Board of Missions and the financial aspect has been approved by the General Commission on Budget.

Your Conference Board of Missions regards such an advance movement as timely and urgently needed in our Church. We believe it will be welcomed by our people. The current spirit of secularism and materialism, which dominates the world and even threatens the Church, can best be combated by a revival among us of that vital spirituality which longs for the salvation of all men and finds expression in a vigorous policy of world evangelization.

Therefore, Be it Resolved:

1. That we welcome the leadership of the Bishops in the proposed undertaking, and pledge to them, and especially to Bishop Arthur J. Moore, the Director, our full cooperation in every aspect of the Movement.

2. That we especially urge our preachers and people to participate in the great Rally to be held in this Conference and heartily to cooperate in all the cultivation plans that may be announced.

3. That we confirm the appointment of Rev. E. D. Worley as Director for this Conference and pledge to him our full support and cooperation.

Respectfully submitted,
C. G. Hounshell, Chairman
James T. Browning, Secretary

SUPPLEMENT "H"

HOLSTON ORPHANAGE

With this report we are including the Auditor's statement of income and expenditures for the past year, also his statement of the assets of the Institution. At the request of the Executive Committee we are including the Auditor's general report to the Board.

We have received and placed about the usual number of children during the past year, and the work has gone along in a very satisfactory manner. The matrons and other workers of the Home are efficient and devoted to their duties. The work of Rev. J. A. Hardin in visiting the homes where children are placed and investigating applications for admission, with his other duties, is to be commended especially, and the Board requests his reappointment for another year.

In order to keep the records as approved by the Commission, the Orphanage Board respectfully requests that you approve its action that all funds be sent to the Holston Orphanage, Greeneville, Tennessee. The Board further requests that you appoint Dr. C. K. Wingo, Dr. U. G. Jones, Messrs F. A. Carter, F. W. Udy and Matt G. Thomas members of the Board of Trustees, and J. L. Hardin be reappointed as Superintendent. And again we ask the Conference to make the assessment $2,000.00 or more, and that the Executive Secretary of Christian Education be appointed as Director ex-officio.

J. L. Hardin, Supt.

HOLSTON ORPHANAGE

Statement of Income and Expenditures for Year Ending July 31, 1936.

INCOME:

Fifth Sunday Collections	$15,227.20
Missionary Society	3,988.84
Other Cash Contributions	842.74
Donations of Supplies, etc.	12,621.46
Coupons	359.81
Farm Income	3,976.14
Interest from Endowment—Investments	1,050.00
	$38,066.19

EXPENSES:

Water and Lights	$ 942.99
Coal	998.29
Repairs	288.67

Medicine and Dental Expense	391.39
Auto and Truck Expense	623.78
Salaries	12,906.31
Food	11,365.38
Clothing	3,507.80
School Expense	2,463.94
Office Expense	135.23
Telephone and Telegraph	63.78
Dormitory Expense	631.81
General Expense	108.62
Bulletin Expense	660.20
Interest Paid	384.00
Traveling Expense	58.22
Insurance	1,200.00
Farm Expense	1,597.75
	$38,327.16
Deficit for Year	$ 260.97

HOLSTON ORPHANAGE

General Balance Sheet

July 31, 1936.

ASSETS:		
Current Assets		$ 10,360.20
Cash	$ 2,590.19	
Cash in Closed Banks	1,562.15	
Live Stock	2,575.00	
Inventory Supplies	2,150.00	
Notes Receivable	1,482.86	
Endowments and Investments		$ 85,860.72
FIXED ASSETS:		
Buildings	$151,246.87	
Land	58,626.50	
Autos and Trucks	2,000.00	
Equipment	18,189.80	
		$230,063.17
Prepaid Insurance		1,603.78
		$327,887.87

LIABILITIES:

Current Liabilities		$ 10,201.16
Notes Payable	$ 8,900.00	
Accounts Payable	540.83	
Accrued Salaries	760.33	
Excess value of assets over liabilities		$317,686.71
		$327,887.87

MEMORIAL FUND

James Henry Memorial	$12,800.00
Green Fund	150.00
Mrs. Jennie P. Young Memorial	6,250.00
W. S. McKamey Memorial	50,000.00
Brown Fund	600.00
Jordan Memorial	300.00
Clemens Fund	350.00
Sue Adams Memorial	7,500.00
Slonaker Memorial	5,000.00
Miss Sallie White Memorial	704.69
Bettie Browder Memorial	2,000.00
Mrs. Mooney Memorial	500.00
Mrs. Mary Griffin Memorial	100.00
Mrs. C. L. Hardwick Fund	1,000.00

SUPPLEMENT "I"

REPORT OF THE COMMITTEE ON CHRISTIAN LITERATURE

There are few things more important than that our people should read good literature. It is a well known fact that much literature is being circulated which is utterly corrupt and the tendency of which is to render utterly corrupt the human mind. This impure literature is having its disastrous results, especially upon the minds and hearts of our young people. Considerable effort, in one way and another, to lessen the circulation of this impure literature is being made. Perhaps one of the best things that can be done to check the circulation of corrupt and impure literature is to strive to increase the circulation of good literature.

Methodist people, especially, should seek in every way possible the distribution of the literature issued by our Publishing House. There are two good reasons why we should support the Publishing House. One is the excellent quality of the publications issued by the Publishing House; another reason is that the profits go to our Superannuate preachers. Last year the Superannuate

preachers of the Church received $120,160.09 and the Superannuated preachers of our Conference received $3,177.36.

The New Hymnal is a great hymn book and should be used by all our churches. Our Christian Advocate is one of the best church magazines published. The World Outlook could hardly be better.

Our Sunday School literature cannot be surpassed. The Cargo and the Christian Home are to be especially commended.

A few of the books published by our Publishing House and which we heartily recommend are the following:

Bishop Kern's: "Basic Beliefs"

"John Wesley and Modern Religion", by Humphrey Lee.

"The Search for a New Strategy in Protestantism", Ivan Lee Holt.

"Methodism at Work", Dr. Trimble.

"The Master's Influence", Charles Reynolds Brown.

Respectfully submitted,

Committee:
French Wampler, President
J. F. Benton, Secretary

SUPPLEMENT "J"

COMMISSION ON BUDGET

At the end of the second year in the application of the voluntary principle in financing the missionary and benevolent interests of the church, we again express our belief in the voluntary principle, but we again insist that it will not work itself. Unless our ministry and the entire teaching agency of the church unite in keeping the needs of the Church before our people, and the principle of Christian Stewardship is diligently cultivated, the voluntary principle will not succeed and the income of the church will decline.

Of the $153,608.00 for general and Conference work approved by the Conference last year, only $91,896.00 was accepted by the Quarterly Conferences, or less than sixty percent, and a decrease of thirty-eight dollars from the previous year. The amount paid on the acceptances will probably be in excess of that paid last year.

Your Commission on Budget has been asked to deal with a very vexing problem, the amortizing of the debts of Triangular Mountain Institute, which after liberal deductions by the creditors amounts to $12,500 and Centenary College, which is $33,835, a total of $46,335.

Since there are not sufficient funds available for this purpose, there appeared to be but three ways by which additional funds could be made available; the first was to increase our Conference askings, but since the present askings are accepted by less than sixty percent the result would be to decrease the amount received for general work and our Conference causes. The second was to decrease the amount we approve for general work, but this was regarded as unfair since it practically amounted to asking the whole Church to help us pay our debts. The third was to pare off enough from our Conference causes to secure the needed amount.

This whole matter was threshed out at a meeting composed of representatives of the Major Conference Boards, the Commission on Audit and Fiscal Matters, the Commission on Budget, and the Advisory Committee appointed by Bishop Ainsworth. It was the opinion of this gathering that the third plan was more feasible because apparently more just, so we adopted it.

The annual amount needed to amortize these debts in ten years is $6,250.00 and this requires an appropriation of $10,500.00. We have already available the apportionments made to T. M. I. and to Centenary, amounting to $4,480.00 and a deduction of $990.00 from the apportionment for old debts totaling $5,470.00, and we secure the balance by reducing the apportionment for operating the Board of Christian Education 23.2 percent, and the apportionments to all other Boards and to Hiwassee College by 5 percent. We made this larger reduction of the Apportionment to the Board of Christian Education only because we had the assurance that an earnest effort would be made to bring about a more general observance of the fourth Sunday for Missions, 42 per cent of the proceeds of which goes to the Board of Christian Education, and especially the observance of Church School Day, with a collection, all of which goes to the Board of Christian Education. We respectfully request our Bishop and his Cabinet to make this one of their immediate objectives.

The general askings are $78,778.00 and our recommendation is that our acceptance be the same as last year, $76,804.00 and the Conference askings be the same, making a total of $153,508.00 and the combined askings be distributed to the districts as follows:

Abingdon District	$ 18,811.00
Big Stone Gap District	12,089.00
Bluefield District	22,601.00
Chattanooga District	19,862.00
Knoxville District	20,030.00

Morristown District	15,084.00
Sweetwater District	12,642.00
Tazewell District	14,389.00
Wytheville District	19,101.00
	$153,609.00

The $76,804.00 for Conference work is apportioned as follows:

Conference Claimants	$ 18,035.00
Conference Missions	13,738.00
Church Extension	4,556.00
Lay Activities	1,056.00
Holston Orphanage	1,056.00
Board of Education	9,433.00
	$ 47,874.00

Schools and old debts:

Hiwassee	$ 2,830.00	
Martha Washington	14,850.00	
Centenary	8,000.00	
T. M. I.	2,500.00	
Old Debts	750.00	28,930.00
		$76,804.00

The apportionments for schools and old debts is to be administered by the Board of Christian Education with the exception of Centenary and T. M. I. which are to be administered by the Commission on Audit and Fiscal Matters.

The following represents the Annual payments including principle and interest, on the Centenary College T. M. I. debts necessary to amortize them in ten years:

CENTENARY COLLEGE

	Payment	Principal	Interest
Oct. 15, 1937	$4750.00	$2650.00	$2100.00
Oct. 15, 1938	4750.00	2809.00	1941.00
Oct. 15, 1939	4750.00	2977.54	1773.46
Oct. 15, 1940	4750.00	3156.19	1593.81
Oct. 15, 1941	4750.00	3345.56	1404.44
Oct. 15, 1942	4750.00	3546.30	1203.70
Oct. 15, 1943	4750.00	3759.08	990.92
Oct. 15, 1944	4750.00	3984.62	765.38
Oct. 15, 1945	4750.00	4223.70	526.30
Oct. 15, 1946	4820.00	4548.01	272.88
	$47570.89	35000.00	12570.89

T. M. I.

Oct. 15, 1937	$1500.00	$ 840.00	$ 660.00
Oct. 15, 1938	1500.00	890.40	609.60
Oct. 15, 1939	1500.00	943.82	556.18
Oct. 15, 1940	1500.00	1000.45	499.55
Oct. 15, 1941	1500.00	1060.48	439.52
Oct. 15, 1942	1500.00	1124.11	375.89
Oct. 15, 1943	1500.00	1191.56	308.44
Oct. 15, 1944	1500.00	1263.05	236.95
Oct. 15, 1945	1500.00	1338.83	161.17
Oct. 15, 1946	11927.94	11000.00	3927.04

T. J. Eskridge, Chairman.

SUPPLEMENT "K"

We, your Committee on the Holston Annual beg to report that we printed 5,000 copies at a cost of $1,000.09, all of which is paid.

The beginning of the Conference year, we had on hand		$ 894.36
We collected:		
Dr. Burrow's accounts	$	
1931 Accounts	17.10	
1932 Accounts	28.75	
1933 Accounts	61.75	
1934 Accounts	295.75	
1935 Accounts	894.35	
Advertising	62.00	
Annuals Sold at Conf.	7.10	
Chattanooga Bank	14.82	
Making a total of		1336.62
		$2230.98
From which we have paid:		
Benevolences	$200.00	
Printing Annuals, trucking, Secretarial expenses, etc.	1000.09	
		$ 1200.09
Leaving a balance in the bank of		$ 1030.89

Of the 5,000 copies received from the printer:

We have sold and have paid for	3203
Unpaid and due from Pastors	1637
Sent to advertisers	4
Widows and Superannuates	53
On hand	103
	5000

Following is the statement of the Financial Condition of the Annual Fund:

Cash in Dominion National Bank	$1030.89
Due from Chattanooga Bank	66.68
Due on Dr. Burrow's accounts	93.65
Due on 1931 accounts	34.50
Due on 1932 accounts	45.50
Due on 1933 accounts	34.25
Due on 1934 accounts	41.75
Due on 1935 accounts	360.75
Total	$1707.97

J. W. Lantz
French Wampler
J. A. Baylor

SUPPLEMENT "L"

REPORT No. 1

BOARD OF LAY ACTIVITIES

Your Board is of the opinion that laymen of our church have no greater opportunity than to continue the emphasis upon the practice of the principles of Christian Stewardship. This is especially true under our present financial set-up. We believe in the voluntary principle for church finance. For this principle to be effective, however, Christian men and women must be alive to their duty and obligation to share their time, talent, service, and property for the Kingdom. This is not to be an enforced sharing, either, but is to grow naturally, from an ever-increasing sense of gratitude and appreciation to God for his love and goodness to us. He so loved that he shared his only son that we might have abundant and everlasting life. On the basis of love, then, rather than upon any legalistic or mechanical foundation, must the progress and support of the Kingdom be built.

Financial Statement

Income:

Balance Oct. 1, 1935	$516.78	
Apportionments during year	620.60	
	$1137.38	

Expenditures:

Expense Conference Lay Leader	$142.40	
Honoraria	150.00	
Lake Junaluska	25.00	
District Expense Allowance	250.00	
Annual Conference Expense	71.41	
		$ 663.81
Balance Oct. 1, 1936		473.57
		$1137.38

We make the following recommendations:

1—That the promotion and organization of classes in Christian Stewardship be continued, and that Lay Leaders be urged to make full use of all printed material, such as tracts, leaflets, and other available information. Also we urge that all District Lay Leaders and their associates make preparation for conducting some institutes for Stewards in each Presiding Elder's district.

2—That every Board of Stewards be urged to purchase a copy of "A Methodist Steward" and "Financial Recovery for the Local Church", and see that every member of the Board is given an opportunity to read those two valuable books. It will be well worth the modest price of $1.00 for the two. We recommend the study of these texts in preparation for the above mentioned institutes.

3—We approve the minimum salary scale which the Conference voted one year ago, and we pledge our loyal support of the movement as a constructive means of temporarily assisting the weaker churches to become self-supporting.

4—That we once again emphasize the basic value of the Benevolences. They represent the life blood of the entire Church program. The spiritual temperature of any church can be rather well determined by what it is doing on benevolences. We strongly urge that plans be made for an every-member canvass early in the year, that an effort be made to have one-half the benevolence budget in hand by the District Conference, and that the total be collected, if possible at least thirty days before the date of the Annual Conference. It can be done, and it will be a blessing to the whole church to see that it is done.

5—That we endorse the work of personal evangelism, the organization of Stewards' Leagues where practicable, and Brotherhood and Christian Service Clubs.

6—That we again emphasize the value of lay speaking activities. The laymen will be enriched, and the churches served will be improved in spirit and work. We further commend the value of the use of laymen for three-minute speaking.

7—That we endeavor to observe Laymen's Day in unison this year. The date is June 13, 1937. The subject is "A Fellowship Church."

8—That we urge all Lay Leaders to use the printed quarterly and annual report forms. This will be helpful to them and to the whole church.

9—That we recommend to Presiding Elders and District Lay Leaders that each District Conference provide for a good presentation of the dangers of present-day legalized liquor; that all pastors be urged to preach at least one sermon on temperance and one on peace; that we join hands with all who are endeavoring to rid America of the curse of liquor, and the tragedies of war.

J. N. Hillman, Chairman
F. M. Crockett, Secretary

REPORT No. 2
BOARD OF LAY ACTIVITIES

Our last General Conference charged the Board of Education and the Board of Lay Activities with the responsibility of "arousing our people to a fresh realization of the import of the Gospel of Christ as it affects industry, racial and international relations, and particular applications of Christ's teaching to the daily affairs of life."

No careful observer of present day conditions can fail to recognize the danger to society which the return of legalized liquor is bringing about. "The tragedies of broken homes and ruined lives, the heavy death toll from drunken drivers on our highways, and the ruthless, brazen effrontery of the liquor interests in trying to make our people liquor-minded challenge the Christian Church to battle. Shall our great Church accept the challenge, or shall it make a cowardly retreat? If we are worthy of the name of Christians, we will fight to the last ditch, and use every legitimate means to overcome this great evil.

As a suggested method to this end your Board of Lay Activities recommends the following:

1—That a special Temperance Program be put on at each District Conference, under the supervision of the Presiding Elder and the District Lay Leader, and that the very best available speaker be selected to discuss the various phases of the liquor problem.

2—That from time to time under the direction of the Charge Lay Leaders and the Pastors, there be held in all our Churches, round-table discussions by the Board of Stewards, on the liquor problem generally, and especially those phases of the question that more particularly affect the local community; all with a view of educating the people as to the dangers and suggesting plans for meeting the situation.

3—That all our Pastors be urged from time to time to preach special sermons on the evils of the drink habit as well as the curse of the legalized sale of intoxicating liquor.

We further recommend and urge that our people, through special courses and all other training agencies, be taught thoroughly what alcohol is and what it does that they may both fear and shun it as a so-called beverage, and that they may know that alcohol is the same poisonous, habit-forming narcotic drug whether it be found in beer, wine, gin, whiskey, brandy, or any other form of alcoholic beverage. Also, that in all the discussions of the liquor problem, emphasis be given to the fact that beer and light wines are intoxicating and that their use cultivates a taste for stronger liquors and that the licensed sale of these beverages is invariably an entering wedge to the sale of all kinds of liquor.

We further recommend that pastors be requested to nominate no person for membership on a Board of Stewards, or for other important leadership positions in the Church who drinks intoxicating liquors, or who is known to be in sympathy with its sale for beverage purposes.

We further recommend that influence be brought to bear everywhere to discourage and prevent the untruthful and disgraceful advertisements in the newspapers, in the magazines, on the billboards, in motion pictures, over the radio and otherwise, tending to show that alcoholic liquors are harmless, wholesome drinks, and good both for the mind and body. We also warn our people that the word temperatuce is not synonymous with moderation, but is intended always to result in total abstinence.

Lastly, we recommend that our people require of all officers that they rigidly enforce all prohibition laws in dry territory, and the regulation laws enacted to protect society in places where the sale of liquor is legalized.

The most casual observer is certainly aware of the increase in drunkenness, the increase of crime, the increase of fatalities from highway accidents, and the increase in lowered morale with respect to drinking since the repeal of the Eighteenth Amendment. The liquor interests, in their advocacy of repeal were loud in

their condemnation of the prevalence of drinking among young people, especially girls, and yet millions of dollars are being spent today by the same liquor interests to make of those same young people a nation of drinkers. "Consistency though art indeed a jewel." If it were wrong for young people to drink during prohibition days, how can it be right for them to drink today? The Church must lead the way back to sanity, sobriety, and safety.

J. N. Hillman, Chairman
F. M. Crockett, Secretary

SUPPLEMENT "M"

REPORT No. 2

BOARD OF CHRISTIAN EDUCATION

We recommend the election of the following staff:

Executive-Extension Secretary, Rev. D. Trigg James;
Young People's Director, Rev. E. L. Crump;
Director of Children's Work, Mrs. V. A. Hackworth;
Director of Adult Work, Rev. R. H. Duncan.

We request the following apportionments from the Benevolences:

1.	For operation of the Board	$9,433.00	
2.	For Hiwassee College	2,830.00	
			$12,263.00
3.	For Amortization purposes:		
	a. Martha Washington College	14,850.00	
	b. Centenary College	8,000.00	
	c. Triangular Mountain Institute	2,500.00	
	d. Old indebtedness	750.00	
			$26,100.00
		Total	$38,363.00

This year marks the beginning of the Centennial Era of Emory and Henry. This college was begun in 1836 and the first session was conducted in 1838. The years 1936 to 1938, therefore, constitute the Centennial Era of the institution's history. The college board of trustees has inaugurated an enterprise for capitalizing the centennial period with a view to increasing the present endowment. Such achievement must be made if the college is to become an unconditioned member of the Southern Association of Colleges and Secondary Schools, or in fact, if it is to remain any kind of member of that important and vitally necessary ac-

crediting agency. In addition to increasing the endowment, it is very necessary to liquidate the present burdensome indebtedness. Consequently the college authorities are requesting the Holston Annual Conference, through its Board of Christian Education, to endorse and support the following enterprise.

1—To approve and actively participate in the organization of Emory and Henry Centennial Clubs throughout the entire Conference to the extent of at least one club in each charge, and, if possible, one club in each church.

2—To co-operate with the college authorities in a solicitation of the membership in each charge with a view to enlisting at least ten per cent of said membership as sustaining members of said clubs, if possible.

3—To approve the college plan that all over-head expense of this enterprise is to be provided by the college, and that every dollar received from membership dues is to be applied on the payment of present indebtedness.

4—To appove the amount of $10.00 per year, payable in advance, as the annual membership fee.

5—To pledge good faith in carrying forward the Centennial Enterprise in an earnest effort to secure at least ten thousand members during the next two years.

Your Board of Christian Education heartily recommends that the Holston Annual Conference approve the Emory and Henry Centennial Club Enterprise. We further recommend that the college authorities be assured of the necessary welcome into each charge which will be needed to make effective and efficient presentation of this worthy cause. And we further recommend that all Presiding Elders, Pastors, and Laymen be urged to seriously support this program to the end that the college may make good its centennial slogan, namely, "A clean slate in 1938."

J. N. Hillman, Chairman
James W. Henley, Secretary

SUPPLEMENT "N"

REPORT OF BOARD OF MISSIONS
No. 2

The Mission Charges of this Conference have made encouraging progress this year and our Missionaries have been faithful and devoted—Glorious Revivals have been held and many have been added to the Chruch. Our Conference Missionary Secretary, Rev. M. A. Stevenson, has traveled extensively throughout

the Conference and he reports that this year has been one of the best in the real work of Kingdom building.

The Missionary Institutes were well attended and the two great Mass Meetings held in Cleveland and Abingdon conducted by Bishop Ainsworth, stirred the heart of this Conference as it has rarely been stirred.

Your Committee on Evangelism would urge that the coming year be made notable in the wnining of souls to Jesus Christ—We call upon every Pastor to hold revivals and every lay worker to become a personal Evangelist.

To this end let us covenant to pray that God will visit his people with a great outpouring of the Holy Spirit. We heartily commend Union Revival efforts with other Churches wherever practicable in order that Churches may be drawn closer together and the whole Communities lifted to higher moral and spiritual levels.

NEW MISSIONARIES SAILING

We rejoice that the Church is now sending some new Missionaries to the Foreign Field. We pledge to Morris C. Dailey, of our own Conference who has just gone to Cuba, our prayers and our deepest interest; also to Bro. Edmund E. Chambers, who now returns to Europe.

SPECIALS

It is a fine indication that the raising of Missionary Specials is growing—We have had some splendid Specials this year, notably Galax—$200.00 to the West Galax Ct., and $90.00 to Paine Institute—Munsey Memorial, $600.00 to local Missions—St. Elmo, $200.00 to Cuba,—and other Specials throughout the Conference. We urge churches everywhere that have paid their apportionment in full to tie up with some inspiring Missionary Special.

We call your attention to two great Mass Meetings to be held under the leadership of Bishop Arthur J. Moore, in the Bishop's Missionary Crusade,—One in Chattanooga, February 10th, and another in Bristol, February 11th. The Mid-year Meeting of the Conference Board of Missions will be held in connection with this Bristol Meeting. Let us bring our people in large numbers to these Meetings.

MISSIONARY INSTITUTES

We recommend the following list of District Missionary Institutes:

Big Stone Gap	Dec. 1—Tuesday	Appalachia
Bluefield	Dec. 2—Wednesday	Bluefield, W. Va.
Tazewell	Dec. 3—Thursday	Tazewell
Wytheville	Dec. 4—Friday	Wytheville
Abingdon	Dec. 7—Monday	Abingdon
Morristown	Dec. 8—Tuesday	Morristown
Knoxville	Dec. 9—Wednesday	Knoxville
Sweetwater	Dec. 10—Thursday	Sweetwater
Chattanooga	Dec. 11—Friday	Chattanooga

SUB-DISTRICT MISSIONARY INSTITUTES OR ZONE MEETINGS.

Last year one District held a number of very profitable Zone Meetings in different parts of the District in which the heart of the Missionary Institute may be imparted to the people—two or three or more Charges brought together in a Zone Meeting—we recommend that the District Missionary Institute extend itself through Zone Meetings to every corner of the District.

THE WORLD OUTLOOK

"The World Outlook", the "Upper Room", and the new Study Book on Rural Community Life by Dr. Ormond of Duke University should be studied in every Church and in every home. To this end let us revive the Missionary Committee in every Church.

READY TO PAY DEBT

The Board has taken steps to liquidate its assets and to pay its debts to the Conference at an early date.

Rev. W. P. Eastwood was elected to take the place on the Board of Rev. J. E. Wolfe, deceased.

We nominate Rev. P. L. Cobb, Conference Director of the Golden Cross.

We nominate M. A. Stevenson for Conference Missionary Secretary and Prof. J. M. Colston for President of Hiwassee College.

We recommend the appointment of S. L. Payne as District Evangelist.

Respectfully submitted,
CHARLES G. HOUNSHELL, *Chairman*

SUPPLEMENT TO REPORT No. 2, BOARD OF MISSIONS

We have made the following appropriations:

Special Appropriations:

President Hiwassee College	$1,500.00
Sinking Fund	300.00

Expenses of the Board	500.00
Pastors' School	100.00
Veterans' Hospital, Oteen	100.00

To the Charges as follows:

Abingdon District:

Benhams	75.00
Mountain City	50.00
West Bristol	50.00
Emory	75.00

Big Stone Gap District:

Clinchport	50.00
Dungannon	100.00
Ewing	100.00
Gate City Circuit	50.00
Inman	100.00
West View Park	150.00

Bluefield District:

Bradshaw	100.00
East River	175.00
Iaeger Circuit	175.00
Lerona	125.00
McDowell Hungarian Mission	100.00
Roderfield	150.00

Chattanooga District:

Aetna	75.00
Flintstone	300.00
Lookout Mountain	200.00
Wauhatchie	75.00
Whitwell	150.00

Knoxville District:

Andersonville	300.00
Carryville-Fincastle	50.00
Coal Creek	50.00
West View	100.00

Morristown District:

Bridger's Chapel	100.00
Clinch Valley	100.00
Independence	100.00
Johnson City Circuit	200.00
Jonesboro	100.00
Nolachucky	100.00

Sweetwater District:	
Athens Circuit	150.00
Evensville	100.00
Hiwassee Circuit	175.00
Vonore	175.00
Tazewell District:	
Buchanan Mission	150.00
Garden Creek Circuit	400.00
St. Paul and Mission	250.00
Whitewood Circuit	400.00
Wytheville District:	
Bourne Memorial	300.00
Coveton	125.00
Galax Circuit	200.00
Hillsville	50.00
Pulaski Circuit	50.00
Woodlawn	100.00

C. G. HOUNSHELL, *President*
M. A. STEVENSON, *Secretary*

SUPPLEMENT "O"

CHURCH EXTENSION REPORT
BLANKET INSURANCE

After investigation by the Board, we are unable to find where any Conference has blanket insurance to cover all the Church properties.

In discussing the matter with big insurance companies, they inform us that it would be necessary for them to appraise each piece of property. This would be quite expensive, and they would expect the Conference to be responsible for this expense.

They would also require the Holston Conference to underwrite the premiums on the entire Church properties of the Conference.

So, with the facts before us, we doubt if the Conference is in position to carry out such a program at this time. The Conference itself, by creating a fund large enough, could some day carry its own insurance, but this would mean the Conference going into the insurance business, with the proper management. Therefore, in view of the present financial condition of the Conference, we doubt if a fund large enough could be created for a great many years.

Many of our churches have mortgages with the insurance carrying a mortgage clause, which the holder of the notes would not care to release, and most all churches have members in the insurance business who feel that they should have the insurance.

In view of the above, we feel that the Conference is not in position at this time to carry out such a program.

Respectfully submitted,

W. E. Brock, *President*
H. B. Brown, *Secretary*

SUPPLEMENT 1

REPORT OF CONFERENCE BOARD OF CHURCH EXTENSION

The Board made donation as follows:

Anderson Street Church, Bristol, Tenn.	$ 200.00
New England Church, Chattanooga District	75.00
Asbury Church, Galax, Va.	125.00
Salem Church, Big Stone Gap District	75.00
Holly Springs Church, Abingdon District	75.00
Pennington Gap Church, Big Stone Gap Dist.	400.00
Macedonia Parsonage, Knoxville District	150.00
Mont Vale Church, Wytheville District	75.00
Clintwood Church, Tazewell District	50.00
Woods Hill Church, Abingdon District	75.00
Bartley Church, Bluefield District	350.00
Narrows Church, Tazewell, District	350.00
Parrott Church, Wytheville District	50.00
East Sweetwater Church, Sweetwater District	125.00
Grundy Church, Tazewell District	200.00
Virginia Ave. Parsonage, Abingdon District	150.00
Coeburn Parsonage, Big Stone Gap District	100.00
West View Park Church, Big Stone Gap	250.00
Total	$2,925.00

W. E. Brock, *President*
H. B. Brown, *Secretary*

CONFERENCE BOARD OF CHURCH EXTENSION

Date	Description	Checks	Deposits
Holston Conference October 1935 Balance			$2,626.63
Oct. 4	Anderson St. Church, Bristol Tenn.	$ 250.00	
Oct. 4	Athens Church, Athens, W. Va.	250.00	
Oct. 4	Bluff City Parsonage, Bluff City, Tenn	100.00	
Oct. 4	Cleveland Church, Cleveland Va.	50.00	

Oct. 4	Etowah Church, Etowah, Tenn.....	500.00	
Oct. 4	Independence Church, Morristown, Tenn.	100.00	
Oct. 4	Lincoln Park Church, Knoxville, Tenn.	250.00	
Oct. 4	Pennington Gap Church, Pennington Gap, Va.	150.00	
Oct. 4	Rogersville Church, Rogersville, Tenn.	150.00	
Oct. 4	Rockwood Church, Rockwood, Tenn.....	250.00	
Oct. 4	So. Pittsburg Church, So. Pittsburg, T.	250.00	
Oct. 4	Whitewell Parsonage, Whitewell, Tenn.	100.00	
Oct. 4	Wauhatchie Parsonage, Wildwood, Ga.	50.00	
Oct. 4	Rev. F. B. Shelton, Expenses Dr. Stoves	10.00	
	Total	$2,460.00	
	Balance	166.63	
		$2,626.63	$2,626.63

CONFERENCE YEAR 1935-1936

Date	Description	Checks	Deposits
October 1935	—Balance Forward.....		$ 166.24
December 27	—Oct., Nov. and Dec. Allocation.....		162.24
January 28	—January Allocation		137.28
February 26	—February Allocation		106.08
March 26	—March Allocation		106.08
April 29	—April Allocation		436.80
May 29	—May Allocation		162.24
June 30	—June Allocation		118.56
July 29	—July Allocation		87.36
August 28	—August Allocation		137.28
September 30	—September Allocation		430.56
	Total		$2,051.11

DISBURSEMENTS 1935-1936

Date	Description	Checks	Deposits
			$2,051.11
July 6	—Leona Chapel, Glade Springs Circuit..	$ 100.00	
July 6	—Tyner Parsonage, Tyner, Tenn.....	100.00	
July 13	—Jasper Parsonage, Jasper, Tenn.....	100.00	
	Bulls Gap, Parsonage, Bulls Gap, T.	200.00	
	Rev. H. B. Brown (Expenses)	9.50	
	Rev. W. K. Cregger (Expenses)....	17.00	

Total	526.50	$2,051.11
Balance	1,051.61	
	$2,051.11	$2,051.11

October 1936 Balance $1,524.61.

W. KYLE CREGGER

SUPPLEMENT "P"

REPORT OF COMMITTEE ON CHURCH DEBTS

The committee named last year on Church Debts has made some progress and believes that the comparative report of the Annual last year and this year will show a most encouraging reduction in Church Debts.

We have taken part in some substantial reductions in quite a number of Churches. In many cases, we were able to get a reduction in the orginal loan where the charge could meet the payments on the reduced obligation and save the property. In such cases through the help of the General and Conference Boards, and the unselfish interest of the various congregations, satisfactory arrangements were made, which in many cases saved the property from foreclosure.

This is a new move on the part of the Conference, but we believe that a similar committee to carry on another year will be able to render a greater service, and with the general improved conditions of the country can make more substantial reductions. So, we recommend that a similar committee be named for the ensuing year.

We find that the pastors and presiding elders of the various charges that owe money are anxious to cooperate, and your committee feels that a well followed up debt retiring campaign be pushed vigorously during the coming year.

The total indebtedness of the Churches in the conference at the beginning of this year was around one million dollars. With the reductions made this year, plus the reductions which we believe can be made during the coming year, this should be reduced, conservatively speaking, by one-quarter million dollars.

Respectfully submitted,

COMMITTEE ON CHURCH DEDTS OF HOLSTON CONFERENCE

I. P. Martin, Knoxville, Tenn.
J. N. Hillman, Emory, Va.
Ernest Henson, Bluefied, W. Va.
A. D. Crenshaw, Clinton, Tenn.
A. V. Rudy, Knoxville, Tenn.
Foye G. Gibson, Knoxville, Tenn.
W. E. Brock, Chattanooga, Tenn.

SUPPLEMENT "Q"

REPORT No. 2 OF COMMISSION ON AUDITS AND FISCAL MATTERS

Since submitting our Report No. 1, the Commission has been in conference with the Centenary College creditors and their representatives, and are now in agreement, subject to the action of the Conference, to adjust the College indebtedness as follows:

The Conference shall authorize and instruct the Holston Annual Conference of the Methodist Episcopal Church, South, Inc., the Board of Trustees of Centenary College, the Conference Commission on Budget and the Commission on Audits and Fiscal Matters, one or all, as the case demands, to refund the balance of the Centenary College indebtedness, over and above the $33,000.00 option price to the Bob Jones College, Inc., including the $7,000.00 item to the Board of Christian Education of Holston Annual Conference, hereinafter set forth,

(1)—By executing the note or notes of The Holston Annual Conference of the Methodist Episcopal Church, South, Inc., in the amount of the remainder of said indebtedness as above set forth, and payable to the several creditors, which notes shall include in their face interest at six per cent. per annum, as contemplated in the plan set forth in our Report No. 1, heretofore adopted by the Conference, which plan shall hereinafter be referred to as the amortization plan, shall bear interest from maturity and shall be payable in ten equal, annual installments on or before the first day of November of each year until all mature, the first installment to mature on November 1, 1937;

(2)—By applying the funds to be received under the amortization plan to the payment of said notes as they shall mature; provided, that in event of the payment of any one or more of said notes before maturity, then pro rata deduction shall be made of the unearned interest which shall be included in the principal of such note or notes; that is to say, the interest covering the remainder of the period before maturity shall be treated as a credit on the respective notes;

(3)—By applying the proceeds of sale for the College properties, to be received from the Bob Jones College, Inc., and the amount of $7000.00 to be advanced for that purpose by the Board of Christian Education: *First,* in full liquidation of the first mortgage bonds outstanding against the College properties; and *Second,* the remainder of said funds, toward the payment of the amounts owing to the holders of liens under the second mortgage against the College properties, and to the general creditors, in such proportions as shall be agreed among those two classes of

creditors; provided, that if such agreement shall not be reached, then pro rata according to amount of their respective claims;

Based upon the above plan, the Commission submits and recommends the passage by the Conference of the following resolution and action:

RESOLVED by the Holston Annual Conference of the Methodist Episcopal Church, South, in annual session at Cleveland, Tennessee, subject, however, to agreement on the part of all the creditors of Centenary College to abide thereby,

1—That the foregoing plan to adjust with the creditors of Centenary College their several items of indebetedness, be and it hereby is approved;

2—That the several named arms of the Conference, The Holston Annual Conference of the Methodist Episcopal Church, South, Inc., the Trustees of Centenary College, Inc., the Holston Conference Budget Committee, and the Commission on Audits and Fiscal Matters of the Conference, one or all, as the case may demand, be and they hereby are authorized and instructed to fully carry out the plan of settlement in all of its details, including execution and delivery of deed by the Trustees of Centenary College when the Bob Jones College, Inc., shall pay the purchase price as provided in its option;

3—That the Commission on Audits and Fiscal Matters shall act as an executive committee of the several organizations, with full power to settle and fix all matters of necessary or proper detail which may not be set forth in the foregoing plan and this resolution.

4—That, in consideration of the acceptance by the creditors of settlement as set forth, the Conference contracts and agrees that the allocation of funds as provided in the amortization plan shall stand until the whole indebtedness, as refunded, shall have been paid in full, that the funds collected for this purpose shall not be diverted to other use, and that no action shall be taken by the Conference in the future to rescind, revoke or modify this contract and agreement.

5—That the Conference extend to Bro. Geo. L. Hardwick, and the other creditors, its sincere thanks for their patience and long suffering in awaiting a settlement of the Centenary College indebtedness.

Respectfully submitted,

E. H. Lawman
L. E. Hoppe
A. V. Rudy
C. C. Sherrod
Lavens M. Thomas

SUPPLEMENT "R"

REPORT OF THE COMMISSION ON METHODIST EDUCATION WORK

Since the last session of Holston Conference this Commission, through its individual members, has been at work on this or that phase of its responsibility. However, for reasons that will be briefly recited, its work has been practically stopped, and for the present at least, its services made unnecessary.

As stated in our last report to this Conference, this Commission was asked by representatives of the General Board of Christian Education to consult with the leaders of the General Commission on College Policy, since they are making a church-wide study of the educational crisis now being faced by our church schools. While this General Commission on College Policy has been at work, (and the chairman of your conference commission met them in one sectional meeting), no definite reports have thus far been given for our guidance. We feel that the work of this Commission should await some more definite guidance-instruction from that larger body.

Again, as stated in our report to Holston Conference at its last session, the work of our Commission awaits the completion of the fundamental study of the finances of our conference, including a careful study of the financial status and legal stat- our conference colleges. That study is being made in a most carefull way by the Commission on Audits and Fiscal Matters and a detailed report has been made to our Conference at this present session of the work thus far done. Due to the size of the task they faced, and the delicacy and intricacy of their problem at many points, it has taken more time for that Commission to complete its work than was at first thought, and some data needed by the Commission on Methodist Education Work has not thus far been reported on. Further work on this Commission really awaits the completion of the survey being made by the Commission on Audits and Fiscal Matters.

Again, the question of unification with our two sister churches has raised questions—as to the possible merger of educational institutions following unification, if such a step be taken—that have caused us to question the advisability of this Commission's making any further study at this time. This work will have to be done all over again in the next few years, if unification is effected. It is the conviction of every one who has thus far been consulted, including the leaders of our General Board of Christian Education who have been cooperating with us in this work, that the work of this Commission should be held up, pending some decision on the unification issue.

In view of such conditions, your Commission makes the following recommendations:

1—First, that this Conference give its whole-hearted support to our Conference Colleges, Hiwassee and Emory and Henry, each of which is doing a most creditable piece of work,—each not only deserving but needing our backing, financially and otherwise.

2—Second, that we are in hearty accord with the action of this Conference in authorizing the Commission on Audits and Fiscal Matters to go forward in its survey and research work, said Commission on having been authorized to carry forward its major recommendations.

3—Third, that this Commission be dissolved, and that if and when another such commission is appointed, two members of the same be lawyers, one from Virginia and one from Tennessee, to help study and solve some of the legal tangles that will be involved in possible mergers of educational institutions in our Conference area, where the laws of at least two states will be involved.

Respectfully submitted,
Lavens, M. Thomas, II, Chairman
C. C. Sherrod, Secretary
H. C. Graybeal
W. T. Robinson
H. D. Hart
O. C. Wright

SUPPLEMENT "S"
REPORT ON DISTRICT CONFERENCE RECORDS

The District Conference Records examined by your Committee were found to be in good condition. New books have been purchased for some of the Districts, and the secretaries have done faithful and efficient work. The Morristown and Chattanooga Districts should purchase new books before their next District Conference in order that the secretaries may have adequate space for properly recording the proceedings.

Respectfully submitted,
T. L. Williams, Chairman
P. P. Tabor, Secretary

SUPPLEMENT "T"
REPORT ON THE SPIRITUAL STATE OF THE CHURCH

As we survey the spiritual outlook on life today, we are confronted with the fact of the lack of spirituality. This is the age of materialism. We do not face so much opposition to the Church as the fact of ignoring the Church and leaving God

out of consideration. The Church never has died under persecution, but neglect is a more subtle enemy. In every paper we read of wars and rumors of wars that threaten the whole world with the destruction of civilization. We are suffering miserably under the results of the great backward step our nation took when the prohibition amendment was repealed. Our jails and penitentaries are filled, some of them to overflowing with our citizens, the majority of whom are young people. Our highways are made dangerous with drunken drivers and our streets infested with the sales of alcohol. Even our schools in some places have almost entirely left God out of the picture and study of life. These facts and many others make a picture that is very dark, and people wonder if there is any way out.

Our statistical reports bring us face to face with the fact that our church this year has been unable to bring to Christ and into the church as many as we did last year by a lack of nearly eight hundred. Some of us have noted the shallowness of many professions of faith, and we are humiliated with the unanswerable fact of hosts of backsliders within the church. Their name is Judas, their number is legion, and their living testimony is to the power of sin which has not been broken in their lives.

These things are to us a challenge. Sin is always a challenge to the true messenger of Christ. It calls forth the best there is in us and urges us to gird ourselves and stand up in the strength of Him who redeemed us and called us to a life of righteousness.

Let us therefore resolve to go out in the new year to preach and to live the gospel of Christ in its pure meaning and full power unto salvation. The standards of Christians are too low; let us raise them. If we are to do so, we must do so in example. If we want the world and our people to have a reverence for the ministry we must live reverently. Let us not lower the standards of Christ to fit our lives but seek to lift our lives to the high standards of Christ.

Let us not be too anxious for members, but in guiding the sinner unto salvation let us urge him to linger in the agony of prayer until he has been born of the Spirit of God. We have too often been guilty of high-pressure revivals and hosts of backsliders. Stanley Jones said six years ago, but it is still true now, that the church is laden with people who have not been baptized with the Holy Spirit.

We may thank God, on the other hand, that we do have in our church an army of God, whom we are convinced belong to the host who have washed their robes and made them white in the blood of te Lamb. We praise God that they are as St. Paul said, "a constant pageant of triumph in Christ." He offers to the church the baptism of the Holy Spirit and calls her unto a

life of holiness, that he may redeem unto himself a church without spot or blemish.

The whole of Christiandom seems to be yearning in travail for a great revival. Let us pray that we may be able in the power of His Spirit to bring it forth. Without it the prophets of the day tell us we face destruction. Nothing else can save the world. The voice of God still says, "If my people, which are called by my name, shall humble themselves, and pray, and seek my face, and turn from their wicked ways; then will I hear from heaven, and will forgive their sin, and will heal their land."

Geo. B. McCrary, Chairman
Prince A. Eades, Secretary

SUPPLEMENT "U"

REPORT
COMMITTEE ON SABBATH OBSERVANCE

When God had finished the creation of the world and all things in it, He set apart and hallowed one day as a sabbath of rest. When He brought Israel out of bondage He stopped them on the way at Mount Sinai and gave them a command concerning that day, that it should be kept holy and in it man should do no work and his servants and the beasts in his care. All this happened long before the church came into existence, and when the church came the day was already hallowed and ready. Christ arose on the first day of the week and the spirit came in the upper room on the first day of the week and the church from that time on used that day as a day of worship and so it has come down to us as a day of worship and rest. In Leviticus God promised that if Israel would keep his sabbath He would send rain upon them in due season and would keep the beast from devouring their children and they would be safe to lie down in peace and security and their land should yield their increase. If every farmer would keep the sabbath and do in it what God ordered and designed, he could lie down and sleep in peace without fear of drought or short crops. If all America would keep God's holy day as he has ordered, we would be safe from the beast that kidnaps our children, debases our women and murders our children. Sabbath observers are never criminals, and Oh! if fathers and mothers would observe the Sabbath and by their example teach their children to observe it, soon the church would come into its own. But the way the Sabbath is spent brings us the report of the snuffing out of life and the maiming of many others every Monday morning. That day is getting to be the time that the devil selects to hold high carnival. The way the day is spent in our country we very truly believe

has as much to do with our national unrest and discontent as any other force. Step by step our Sabbath has been disregarded by the allowance of Sunday ball games, golf, moving pictures and millions working on the Sabbath. How can we expect God to bless us when we willfully disobey Him. May the church set a perfect example to the unsaved world by keeping sacred and inviolate God's holy day, and so fill it with a gospel ministry and benevolent deeds until God will fill His church with His presence.

E. H. Yankee, Chairman
C. A. Hillman

SUPPLEMENT "V"

REPORT No. 2

COMMISSION ON MINIMUM SALARIES FOR PREACHERS

Since making report Number 1, your Commission has had two other sesions, and has gone into our cause very fully. A number of laymen, as well as several preachers sat in with your Commission and gave us the benefit of their wisdom.

We regret to report that the income for this cause is distressingly disappointing. Up to the present the amount received is approximately $1400.00 with $205.00 promised from the Wytheville District, while the claims upon this fund amount to $4400.00 and more. Two districts, the Chattanooga and the Sweetwater, contributed approximately two-thirds of the entire amount given.

Your Commission, in view of the lack of funds, must therefore prorate the amount available, and we ask the forbearance of the applicants and of the Conference in issuing the checks, which will be mailed within the next five or six days to all who have filed claims.

Your Commission is convinced that this work of ministerial help should be continued. We must not forget that we are brothers.

Recommendation: That we continue the Minimum Salary Campaign upon the basis and plans of the year 1035-1936.

C. K. Wingo, Chairman
Lavens Thomas, Secretary

The following moneys have come to the hands of the Conference Treasurer:

Abingdon District:

Abingdon	$ 142.00
Addilyn	2.15
Bluff City	30.00

Chilhowie	45.00	
Emory	42.00	
Marion	10.83	
Marion Circuit	16.10	
Reynolds Memorial	60.00	
State Street	144.00	
		$ 492.08

Big Stone Gap District:

Appalachia	$ 23.36	
Big Stone Gap	24.00	
Bonnie Blue	10.00	
Coeburn	23.95	
Cumberland Gap	16.32	
Derby and Arno	13.25	
Inman	6.28	
Kingsport (Broad Street)	25.00	
Kingsport (Maple Street)	21.56	
Norton	25.00	
Osaka	6.10	
Stonega	5.00	
		$ 199.82

Bluefield District:

Athens	$ 38.00	
Bland Street	40.00	
Bramwell	6.00	
Coalwood	10.00	
Gary	5.00	
Graham	12.40	
Iaeger	30.00	
Welch		43.00
		$ 184.40

Chattanooga District:

J. W. Perry, P. E.	$ 100.00	
Brainerd	62.00	
Centenary	252.45	
Dayton	10.63	
East Lake	2.75	
Highland Park	129.85	
King Memorial	70.00	
Ridgedale	50.00	
Rossville	31.11	
St. Elmo	150.00	
Trinity	25.95	
		$ 884.74

Knoxville District:

Clinton	$ 50.00	
F. B. Shelton, P. E.	50.00	
LaFollete	16.00	
		$ 116.00

Morristown District:

Erwin	$ 72.00	
Morristown	72.00	
		$ 144.00

Sweetwater District:

Athens	$ 7.04	
Broad Street, Cleveland	25.00	
Concord	4.00	
Ducktown	12.75	
Harriman	10.35	
Hiwassee	8.40	
Lenoir City	20.00	
Loudon	7.85	
Louisville	15.00	
Louisville Circuit	6.00	
Madisonville	27.43	
Maryville	54.00	
Rockwood	5.00	
Spring City	1.00	
South Cleveland	16.40	
Sweetwater	27.00	
		$ 247.52

Tazewell District:

Lebanon	$ 18.33	
North Tazewell	10.00	
Richlands	6.50	
W. M. Bunts, P. E.	160.00	
		$ 194.83

Wytheville District:

Dublin	$ 47.50	
Fries	48.82	
Pulaski	47.50	
Rural Retreat Station	27.50	
St. Paul	72.00	
		$ 243.32
Bishop W. N. Ainsworth		$ 25.00
		$ 2731.71

The following distribution has been made:

Abingdon District

CHARGE AND NAME	CLAIM	PAID
Broadford: F. B. Wyatt	$189.00	$124.74
Bristol Circuit: L. W. Rhudy	62.00	40.92
Benhams Circuit: P. G. Stradley	123.00	81.18
Glade Spring: John K. Dean	122.00	80.52

Big Stone Gap District

Powell's Valley: C. A. Pangle	$100.00	$ 66.00
Clinchport: W. H. Simpkins	30.00	19.80
East Stone Gap: D. B. Wright	163.00	107.58
Stickleyville: D. T. Miles	149.00	98.34
Dungannon: W. R. Carbaugh	116.00	76.56

Bluefield District

East River: R. V. McGuire	$102.00	$ 67.32
Iaeger Circuit: L. D. Perkins	160.00	171.60
Kee Street: J. P. Byrd	50.00	33.00

Chattanooga District

Hixson: James L. Patterson	$ 47.00	$ 31.02
Ooltewah: T. J. Houts	100.00	66.00
Tyner-Graysville: A. N. Daily	150.00	99.00
Whitwell: A. L. Brewster	70.00	46.20

Knoxville District

Andersonville: D. M. Neese	$ 82.00	$ 54.12
Caryville-Fincastle: W. H. Briggs	18.00	11.88
West View: T. P. Carriger	50.00	33.00

Morristown District

Bridgers Chapel: Harold J. Davis	$170.00	$112.20
Fall Branch: John N. Smith	58.00	38.28
Tate-Rutledge: A. S. Clear	114.00	75.24
Johnson City Circuit: W. H. Dail	33.00	21.78
Jonesboro: E. H. Yankee	101.00	66.66
Nolachuckey: R. F. Harris	139.00	91.74
Surgoinsville: W. T. Evans	85.00	56.10

Sweetwater District

Benton: W. N. Parker	$167.00	$110.22
Charleston: W. H. Walker	100.00	66.00
Harriman Circuit: French E. Taylor	135.00	89.10

Tazewell District

CHARGE AND NAME	CLAIM	PAID
Castlewood-Dante: P. C. Foote	$123.00	$ 81.18
Honaker: D. G. Leidig	91.00	60.06
Staffordsville: M. Quessenberry	27.00	18.82

Wytheville District

Ceres: W. A. White	$ 27.00	$ 1872
Coveton: R. L. Parks	52.00	34.32
Grant: Luther H. Smith	58.00	38.28
Mechanicsburg: J. C. Clarke	124.00	81.84
New River: E. D. Smith	131.00	86.46
Pulaski Circuit: Kirby Krams	100.00	66.00
West Galax: A. G. McCoig	140.00	92.40
Wodlawn Circuit: J. W. Morris	75.00	49.50

Total amount received	$2731.71
Total disbursements	2663.78
Balance in hands of Conference Treasurer	$ 67.93

It is to be regretted that funds were turned over, in some instances, to the Treasurer without data showing the contributing charges.

Lavens M. Thomas, Secretary

SUPPLEMENT "W"

GENERAL TREASURER
HOLSTON CONFERENCE M. E. CHURCH, SOUTH

STATEMENT OF
CASH RECEIPTS AND DISBURSEMENTS

Fiscal Year 1935-36

CASH IN BANK—October 15, 1935 (See C.P.A. Auditor's report)		$ 47,607.99
CASH RECEIPTS:		
Benevolences	$ 91,873.04	
Annuals	1,266.80	
Brotherhood	1,573.00	
Board of Christian Education (See Schedule A)	4,522.50	
Board of Finance	6,428.78	
Board of Missions—Special (See Schedule B)	318.38	

Board of Missions—Special—5 percent payment by E. H. Lawman, Receiver	464.64	
Golden Cross	151.96	
Home and Foreign Missions (4th Sunday) (See Schedule C)	9,048.57	
Orphanage	1,157.49	
Orphanage—Dividend from E. H. Lawman, Receiver	394.22	
Superannuate Endowment Fund	139.93	
Minimum Salary	2,721.32	
MISCELLANEOUS:		
Galax, Virginia, for A. G. McCoig	133.36	
Munsey Memorial, Johnson City, Tennessee, for L. A. Harman	600.00	
W. M. Bunts, for O. V. Elkins and L. R. Hankins	150.00	
Trustees of Conference Funds—Dividend checks E. H. Lawman, Receiver	234.83	
Conference Allocation Work Account (deposit by E. D. Worley)	25.00	
		$121,199.32
		$168,807.31

CASH DISBURSEMENTS:

Annuals	$ 1,017.62	
Brotherhood (to checking account, subject to check of R. E. Greer)	1,573.00	
Board of Christian Education	33,318.34	
Board of Conference Missions	7,921.50	
Board of Lay Activities	688.12	
Board of Finance (Conference Claimants)	17,337.00	
Church Extension Board	2,976.50	
Conference Work Allocation Account (Check to Orville E. Johnson and Associates)	850.00	
Expense of General Treasurer (See Schedule D)	856.00	
Golden Cross	151.96	
Home and Foreign Missionary Enterprises (W. E. Hogan)	9,048.57	
Minimum Salary	2,663.78	
Orphanage	2,089.81	
Superannuate Endowment	135.93	
SPECIALS:		
A. G. McCoig (Galax)	$133.36	
L. A. Harmon (Munsey Memorial)	600.00	
O. V. Elkins (Bunts)	75.00	
L. R. Hankins (Bunts)	75.00	

Board of Audits and Fiscal Matter..... (See Schedule E)	82.59		
T. N. Orr—Rebate.....	30.00		
		$ 995.95	
Mrs. W. C. Thompson, Bristol, Virginia—Balance to account of "W. C. Thompson Fund".....		4.08	
Amount paid General Board—½ of Benevolences.		$ 45,910.25	
			$127,538.41
CASH BALANCE, October 16, 1936..... (See Schedule F)			$ 41,268.90
			$168,807.31

The Dominion National Bank holds for safe keeping the following securities for the various boards of the Conference:

Participation certificates on the First National Bank of Chattanooga:

Certificate No. 5487 for Board of Finance.....	$1,000.00
Certificate No. 8520 for Board of Finance.....	800.00
Certificate No. 8824 for Board of Finance.....	800.00
Certificate No. 9892 for Board of Finance.....	300.00
Certificate No. .... for Board of Finance.....	400.00
Certificate No. .... for Holston Orphanage.....	400.00
Certificate No. 4697 for Brotherhood.....	500.00
Certificate No. 9873 for Brotherhood.....	500.00
3 per cent U. S. Treasury Bonds, for Brotherhood.....	200.00
Note of Board of Missions to Commission on Budget.....	3,512.29
Total.....	$8,412.29

We wish to express our appreciation to each member of the Conference for his cooperation. It has been a pleasure for us to have, in a smal way, had a part in the great undertaking of the Conference.

Respectfully submitted,
DOMINION NATIONAL BANK
By G. B. Arnold, Vice-President,
Trust Officer

Schedule A—

BOARD OF CHRISTIAN EDUCATION

Balance October 15, 1935	$	$ 19,182.76
40% Refund H. & F. Missions	$3,686.63	
Church School Day	554.00	
Christian Education News	169.69	
Literature	35.15	
Balance Glade Spring Bank	13.21	
Undergraduate Library	5.00	
Adult Work	5.50	

Standard Training School	40.00	
Extension Work—Kee Street	5.00	
Elk Garden—Conference Expense	.50	
Knoxville Young People's Conference Exp.	3.00	
King Memorial, Chattanooga, Young People's Pledge	.27	
		$ 4,522.50
Allocation Credits		21,246.09
		$44,952.16
Less Disbursements		33,318.34
Total		$ 11,633.82

Schedule B—

BOARD OF MISSIONS SPECIALS

Check from E. H. Lawman	$ 278.88	
Concord, Tennessee	3.00	
Refund Board of Missions	32.00	
		$ 313.88

Schedule C—

HOME AND FOREIGN MISSIONARY ENTERPRISES
(Fourth Sunday)

Children's Division	$1,685.96	
Young People's Division	1,948.38	
Adult Work	674.71	
SPECIALS:		
W. Clyde Beuhl (k)	91.00	
Harriman Circuit	1.30	
Radford	3.18	
Max Meadows	.18	
Munsey Memorial—Johnson City	4.82	
		$ 9,048.57

Schedule D—

EXPENSE OF GENERAL TREASURER

Dominion National Bank—Treasurer's Fee	$500.00
Office Supplies and Printing	56.50
D. K. Burke, C.P.A.—Audit of Gen. Treas. books	100.00
G. B. Arnold—Expense self and assistant to Cleveland to Annual Conference	46.70
Hamilton National Bank—Expense re-issuance Participation Certificate	3.00
Postage	$856.00
	$856.00

Schedule E—

1936 SPECIAL ACCOUNT—OVERDRAWN

May 16—Check to J. F. McGuire	$10.00	
July 2—Miss Dora E. Young	12.25	
Aug. 4—A. V. Rudy	13.64	
Aug. 4—R. N. Havens	15.70	
Aug. 4—T. J. Eskridge	19.50	
Sept. 1—W. M. Morrell	10.00	
Sept. 2—Pulaski National Bank	1.50	
		$ 82.59
(The above checks drawn at direction Board of Audits and Fiscal Matters)		
Oct. 9—T. N. Orr—Rebate		$ 30.00
		$ 112.59
Less balance to this account at beginning of year		11.23
Overdraft		$ 101.36

Schedule F—

BALANCES IN HANDS OF GENERAL TREASURER
October 16, 1936

Myra L. Airhart Fund (old balance)		$ 1,485.50
Holston Annual		1,285.86
Brotherhood Emergency Fund (old)		6.58
Conference Allocation Account		5.89
Cash collected on advances to Boards (old)		262.86
Church Extension Board		2,442.51
Conference Board of Christian Education		11,633.82
Board of Finance (Conference Claimants)		17,785.04
Hospital Board of Holston Conference (old)		60.59
J. F. Jones (old)		47.00
Board of Lay Activities		575.91
Board of Conference Missions		5,093.37
Board of Missions (Special Account)		464.64
Minimum Salary Fund		57.54
Superannuate Endowment		4.00
Special Account (old)		36.82
Trustees of Conference Funds		978.33
		$ 42,226.26
Less Expenses of General Treasurer (See Schedule D)	$856.00	
Less Overdraft in Special Account (See Schedule E)	101.36	
		$ 957.36
Balance		$ 41,268.90

Fallen On Sleep

Mrs. Charles E. Painter

Mrs Eugene Blake

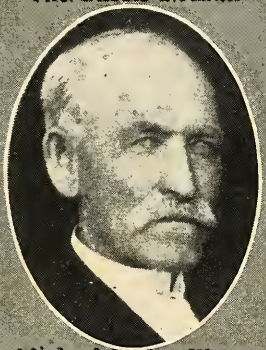

Michael Jordan Wysor

J. H. Watkins

R. B. Platt. Jr

Hugh. S. Johnston

Memoirs

JOSEPH EMANUEL WOLFE

The parsonages of the country have given to its service a far larger proportion of useful citizens than the homes of any other vocation. Ministers' children have proven the worth of their Godly training by their contribution to the life of the nation. When the Rev. John M. Wolfe, a man of saintly character and devoted minister of Jesus Christ, a faithful itinerant member of the Holston Conference of the Methodist Episcopal Church, South, was living in the parsonage of the Fall Branch charge on February 9, 1872, there was born to him and his consecrated wife, twins, a boy and a girl. The son was baptized Joseph Emanuel and was destined to follow in the footsteps of his honored father as a minister of the gospel in the same Annual Conference. The preachers of that day often seemed to work miracles in finding a way to give education to their children. Joseph was graduated from Emory and Henry College in June, 1896, and in October following was Admitted on Trial into the Traveling Connection in the Holston Conference. He served two years, being appointed to Elkhorn and Keystone and the following year to Welch and Keystone. At the Conference of 1898 he was appointed a Student in Vanderbilt University and for two succeeding years, graduating as Bachelor of Divinity in June, 1901. One summer, during his term at Vanderbilt he served as supply to Ridgedale and Rossville, and during that time moved the church which had been built midway between East Lake and Rossville, and was not accessible to either place, into Rossville, not far from the site of the present splendid church, and prepared the way for another in East Lake which, too, has prospered. Thus early he showed that he was not afraid to undertake something difficult.

In October, 1901 and in 1902 he was appointed to Sagina; in 1903-4 and -5 he was appointed to Anderson Street, Bristol; in 1906 to Welch, W. Va.; in 1907, '08, '09 and 10 he was appointed to Gary, W. Va.; in 1911-12 to Whiteside Street, Chattanooga; in 1913-14-15 to Princeton, W. Va.; in 1916-17-18-19 he was appointed presiding elder of the Tazewell District; in 1920-21-22-23 presiding elder of the Cleveland District; in 1924-25-26-27 to St. Elmo; in 1928-29 to Morristown. In 1930 he suffered a serious break in health and was given a Sabbatic year; then in 1931 he was appointed to Fountain City where he served four years until October, 1935 when he was assigned to Brainerd, Chattanooga. Much might be said of his excellent work in every appointment; that is written on high.

September 30, 1908, he was happily married to Pearl Stocton who cheerfully shared with him the toils and triumphs of his ministry. None could have ministered more tenderly and faithfully than did she in his last days.

He was for many years a member of the Conference Board of Missions, and for two terms its president. As to everything else, he gave to this his most careful attention and labor. He knew the charges and the men and was sympathetic, generous and patient in considering their needs. For many years he was a member of the Board of Trustees of Hiwassee College and

gave to it every possible attention and was ready to do whatever he possibly could to help the school carry out its great purpose. His brethren appreciated his counsel and his judgment, knowing well that there was never any selfish motive back of what he did.

The appropriate text used at his funeral in the presence of a vast concourse of people of his church and friends from the city was, "Blessed are the pure in heart, for they shall see God." He was pure in heart, in thought, in word, in life. Nothing unclean never passed out of his lips. He loved the best things in literature and in life. His library showed fine selection and was well used.

He was humble in spirit; never made high claim to piety or attainment. He never boasted of what he had done. His sense of God, His holiness and His presence in his own life was so real to him that he could never claim great things for himself. He beautifully illustrated in his life the gospel which he preached from the pulpit. He was gentle and kind, enjoyed being appreciated by his friends, but never repined over his lot, accepted cheerfully whatever appointment given him and gave to it his very best.

He was devoted to God and his church, and to the ministry—truly a man of one work. He put all the resources at his command into whatever he did. His zeal imparted to a body never robust an appearance of vigor and strength. He neglected no item, however small. He believed in the program of his church and in its connectional agencies counting it a privilege to cooperate in making the program effective. He knew how to do team work, and could forget himself in the success of the cause.

As a pastor he was sympathetic, systematic, patient and faithful, diligently shepherding the flock, and knowing well how to make his visits count for good. He made friends not by fawning and flattery. To that he would never stoop, nor set his sails to catch the popular wind. He never hedged or trimmed to gain favor, and always spoke clearly and forcefully his real opinion about any matter under discussion. Those nearest him learned to value his judgment because of his unselfish attitude toward men and measures. He sought not his own will, but to do the will of God.

After receiving his appointment to Brainerd he entered on his work with his accustomed skill and vigor, and was making a fine impression on all the people of that community. Not more than two months had passed when the break came. The physicians were for a long time very hopeful of a recovery. Always his thought semed to be on the church and its welfare and said to the presiding elder, "if you think the work will suffer and can do so, get a supply until I am well enough to take it up again." Little more than a week before the end came the doctors discovered the seat of the whole trouble and let it be known that it was only a matter of days. He never faltered, never showed the slightest alarm. Within a week of his passing he expressed a hope to fill his pulpit on Sunday, February 9, his natal day. His body was there before the pulpit and a vast throng of people filled to overflowing the church, but he had entered the temple on high.

If preaching ability is to be estimated by results, and surely that is the real test, we shall have to say that he was an excellent preacher. His ministry was always fruitful. Large numbers were turned from sin to righteousness, and brought into the fellowship of the church through his efforts. He knew how to persuade men to be reconciled to God. There were no bizarre methods or play on the emotions, but his forceful way, his sincerity and genuineness convinced men. Those of us who knew him must always be better for fellowship with him. We shall see him again for we know where to find him. J. W. Perry

MICHAEL JORDAN WYSOR

Michael Jordan Wysor, son of B. F. and Harriet Jane Wysor, was born at Newburn, Virginia, October 24, 1850. He died at the home of his daughter, Mrs. Eula Wysor McNutt, in Princeton, West Virginia, February 14, 1936.

When a small boy Michael Wysor was converted and all through his life served faithfully the Saviour to whom he gave his heart. He married Miss Willie Edna Boynton, of Opelika, Alabama, September 23, 1880. To this union three children were born, Eula Wysor, Lamar Wysor and Marion Boynton Wysor. Two of these children survive, Mrs. Eula Wysor McNutt and Lamar Wysor, of Tullahoma, Tennessee. In his last hours Brother Wysor found joy in the expectation of joining his dear wife on the other side. He leaves one brother, Legree Wysor of Pulaski, Virginia.

He joined Holston Conference in 1896 and served the following charges, Pulaski Mission, Auburn Circuit, Princeton, Wytheville, Elk Creek, Rural Retreat, Chilhowie, Marion, Wise, Jonesboro, Greeneville, Greeneville Orphanage, (7 years). During his administration at the Holston Orphanage the main building was erected.

Brother Wysor was a lovable Christian gentleman of the old school. As a boy he shouldered the responsibility of his family and worked so that the other children, left fatherless by the Civil War, could have an education. This accounts for his late entry into the Methodist ministry. Serving his pastorates he was earnest and sympathetic. At the Orphanage all the children loved him and looked to him as a father.

He was one who learned the secret of growing old gracefully. During his last years he radiated faith and love. His great delight was to talk of the goodness and love of God.

Funeral services were conducted at First Church, Princeton, Sunday, February 16, 1936, by his pastor, Rev. Paul P. Martin, after which the body was taken to Pulaski, Virginia, and buried in Oakwood Cemetery.

P. P. Martin

JAMES HENRY WATKINS

James Henry Watkins, son of Samuel Aaron and Louisa Grimsley Watkins, was born in Steubenville, Ohio, May 9, 1874. In early childhood he moved to Virginia and settled in the Shenandoah Valley in Front Royal where he grew to manhood. He was educated in the public schools of Front

Royal and Charleston, West Virginia. He was reared under the influence of the Baptist Church and when about eighteen years of age he was converted and united with the Baptist Church with his parents.

He soon found that the tenets of the Baptist Church did not appeal to him, and that he was not in harmony with its teachings. So in honesty to them and to himself, he withdrew and joined the Methodist Episcopal Church, South, beginning almost at once active service for the Lord; exercising his gifts in the local church.

Like a host of others, he soon heard the voice of God calling and saying: "Whom shall I send and who will go for us?" And like the great prophet on another immortal occasion he said, "Here am I, send me."

In obedience to this divine call, about which he never had any doubt he asked for and obtained a license to preach in the year 1898. He remained in the local ranks until the year 1912. But he was not idle, but actively engaged in the work of the Kingdom.

He served as supply pastor on the following charges in the Baltimore Conference: Cambria, Virginia; Catawba, Virginia; Old Sweet Springs, West Virginia, and Peterstown, West Virginia. He was ordained Deacon and Elder while in the local ranks and supplying in the Baltimore Conference.

He was admitted on trial into the Holston Conference at Abingdon, Virginia, October 2, 1913, Bishop John C. Kilgo, presiding. He served the following charges in the order named: Rock Circuit, Jenkinjones, Athens Circuit, West Virginia; Blue Ridge Circuit (now Galax), Macedonia Circuit, Virginia Avenue (Knoxville) Epworth, Decatur Circuit, and assistant pastor Magnolia Avenue, Rev. Frank Y. Jackson, senior pastor. For several years he was District Evangelist by appointment of the Bishop.

On May 23, 1899, he was happily married to Miss Edwina Blanche Fristoe, daughter of Scott and Mary Catherine Fristoe of Luray, Virginia. To this union was born two sons, Lawrence Venning, who died in early childhood, and Clyde Fristoe, who is a member of the Holston Conference, and one of our most efficient and promising young preachers.

Sister Watkins, the wife of his youth and mother of these children was indeed a most excellent woman and an ideal preacher's wife, a devoted and consecrated Christian, and possessed of rare common sense and fine business ability. He was most fortunate and happy in his marriage relations. The unselfish devotion of the wife and mother of her family contributed in no small degree to the success of her husband in the ministry. This good woman walked loyaly by his side for more than thirty years and passed to her reward October 13, 1930.

Brother Watkins was married to his second wife, Miss Auby Lane of Knoxville, Tennessee, in 1932. One child was born to this union, Wallace McLean, a bright and promising child. His second wife survives him, and her tender and loving ministries brightened his last days.

Brother Watkins did effective and faithful work on his various charges in the way of building and repairing churches and parsonages. He was blessed with revivals, and was instrumental in bringing many to the know-

ledge of Christ. He was a power in revival work and preached at such seasons with telling effect.

He identified himself with his people, and in their homes was an entertaining guest, and by his good company, interesting conversation and sweet spirit, made himself popular with them. Brother Watkins was more than an ordinary preacher. He was blessed with a good memory, and gave attention to reading and informing himself as to our doctrine and polity, and he was a loyal and faithful servant of the Christ. He supplied himself with the best of books and his preaching gave evidence of study. His sermons were simple, clear and strong expositions of the word of God; not with wisdom of words, but in power and demonstration of the spirit. He sought to edify and save. God gave him the desire of his heart.

Children were fond of Brother Watkins. They hailed with delight his visits to their homes. The young people welcomed him with the same pleasure, and he made himself one of them and entered heartily into all their innocent sports.

He was a good man, full of the Holy Ghost and of faith, and much people were added unto the Lord. He had revivals of outstanding proportions in many of his churches. He counted his converts by the hundreds. Because of poor health, he asked for a superanuate relation in 1933, and retained that relation until his death.

His latter days were happily spent in his humble home in Knoxville, Tennessee. His son writes me that he reached the peak in his experience when Rev. Carl Wright visited him at the hospital during his last illness. He asked Rev. Wright to pray with him. Then he shouted and tried to sing. He said, "I am ready and not afraid to die."

He was fully conscious within a few hours of his going. His testimony was very bright and he was unafraid. He passed into the beyond February 29, 1936, after a brief illness in Knoxville General Hospital, and was buried March 1, 1936, in Highland Memorial Cemetery, Knoxville, Tennessee, beside his first wife. The funeral service was conducted by Rev. F. B. Shelton, presiding elder, assisted by Dr. I. P. Martin and Rev. Carl Wright.

We miss him from our midst, but we shall see him again, .'Where the surges cease to roll."

EUGENE H. CASSIDY

HUGH STROTHER JOHNSTON

Hugh Strother Johnston, son of Joseph and Amanda Johnston, was born near Staffordsville, Virginia, April 29, 1867. He was born of Christian parents and was brought up under the influence of old time camp meetings and class meetings

His parents tented at Wabash Camp Ground, and it was there that he was converted and surrendered his life to the ministry. He often said that he could not remember when he did not feel like he was called to preach. But like many others fought against the call for some years.

He joined Holston Conference in 1897 and was received into full connection at Bluefield, West Virginia in 1899 and ordained elder in 1902 His first charge was Hilton's Mission. Other charges he served were Riceville, Tenn., New Hope, Floyd Circuit, Rocky Gap, Burke's Garden, Honaker, Cedar Bluff, Ceres, Bluff City, Tom's Creek and Tate Springs.

He was married to Fannie S. Guthrie, December 28, 1898. To this union seven children were born. One son died in infancy. The other six children, two daughters and four sons, together with his wife, survive.

In the fall of 1929, due to falling health, he was forced to superannuate. He never lost interest in church and Sunday School and was glad to take part in any service when his health would permit.

He died April 20, 1936 at his home in Bluff City. Funeral services were held in the Bluff City Methodist Church, conducted by Rev. T. N. Orr, Rev. C. W. Kelly and Dr. Hugh E. Kelso. Burial was in Morning View Cemetery at Bluff City, April 21, 1936.

WILLIAM ISAIAH FOGLEMAN

William Isaiah Fogleman, son of Henry and Mary Fogleman, was born at Elk Garden, Virginia, July 3, 1854, and died at Johnson City, Tennessee, July 1, 1936. He was buried in the Monte Vista Cemetery at Johnson City. He joined the Holston Conference at Asheville, North Carolina in 1888, and took the superannuate relation in 1915.

He was converted at the age of 18, and joined the Methodist Episcopal Church, South. His was a deep and rich religious experience. During the 27 years of his active ministry, he served various circuits and missions. He was a sound and effective gospel preacher. The people loved him, and were edified by his preaching. His preaching was of the evangelistic type, and many were converted under his ministry. While a local preacher, he held many revivals around his home, and when the converts were asked what church they wanted to join, they would say "Zare's church."

His last years were spent in quiet and peace at the home of his daughter, Mrs. Woodward. At the last, when his mind would be wandering, he would pray, and sing and preach. The last song he sang just before he died was "Nearer My God to Thee." His passing was as peaceful as a child going to sleep.

JOHN C. ORR

CAUGHEY A. BEARD

Caughey A. Beard was born in Columbia, Alabama, March 10, 1870 and died at his home in Athens, Tennessee, August 7, 1936. He received his academical training at Birmingham Southern College and Southern University. He was admitted on trial into Holston Conference at Morristown, Tennessee in 1898, received into full connection in 1900 and ordained elder in 1902. Brother Beard served only two charges: Athens, Tennessee, 1898-1902, and Highland Park, Chattanooga, 1902-1905. He was given the supernumerary relation in 1905 and remained in that relation until his death.

Early in his ministry he was married to Mrs. Wood Rose of Athens, Tennessee. Several years after her death he was married a second time to Mrs. Margaret Lee of Knoxville, Tennessee.

Brother Beard made Athens his home after retiring from the pastorate. He soon became connected with the Textile Woolen Company at Athens, serving as secretary-treasurer from 1911 until his death. He had good business ability and was respected as an able financier.

The supernumerary relation did not mean for brother Beard a cessation of religious activity. He continued to preach and to teach. Everyone loved and respected him, and that accounted for the fact that he was in wide demand for funerals, weddings, and special day sermons and addresses.

He allowed nothing short of sickness to interfere with his attendance at the church services. He organized the C.A.B. (Come and Bring) Bible Class in the Athens Church and was its faithful teacher until about two years ago when his physical condition forced him to give up active work in the church. The class reached an attendance of over 200 men from all walks of life.

The writer was impressed with the admirable qualities of this man who may be aptly referred to as a "cultured, refined, and Christian gentleman." His wise and brotherly counsel was helpful. One could not help but be impressed with his love for the beautiful. He loved the beautiful in nature, and would often point to some lovely landscape and express his delight in poetical words. He loved the beautiful in thought. He loved the beautiful in character. He loved life. He had a deep, abiding faith in God and in His goodness and care. He could say with Whittier:

"I know not what the future hath,
Of marvel or surprise;
Assured alone that life and death,
His mercy underlies.

And so beside the silent sea,
I wait the muffled oar;
No harm from him can come to me,
On ocean or on shore.

I know not where his islands lift,
Their fronded palms in air;
I only know I cannot drift,
Beyond his love and care."

Because of his beautiful life and his trust in God, he would not have us mourn his going. It was his request that Tennyson's "Crossing the Bar" be read at his funeral.

"Sunset and evening star,
And one clear call for me!
And may there be no moaning of the bar,
When I put out to sea.

But such a tide as moving seems asleep,
Too full for sound and foam;
When that which drew from out the boundless deep,
Turns again home.

Twilight and evening bell,
And after that the dark;
And may there be no sadness of farewell,
When I embark.

For though from out our bourne of time and place,
The flood may hear me far;
I hope to see my Pilot face to face,
When I have crossed the bar."

Funeral services were conducted at his home in Athens on Saturday afternoon, August 8, by his pastor, Rev. James T. Browning and his presiding elder, Rev. E. D. Worley. He was buried in Cedar Grove Cemetery at Athens.

JAMES T. BROWNING

ROBERT BAXTER PLATT, JR.

"Servant of God, well done!
Thy glorious warfare's past;
The battle's fought, the race is won,
And thou art crowned at last."

Robert Baxter Platt, Jr., son of Robert Baxter Platt, Sr., and Lucy Andrews Jones Platt, now deceased, was born at Gravella, Alabama, January 28, 1877, being at the time of his death 59 years of age. While he was still at an early age, his parents moved to Chattanooga, Tennessee, where he grew to manhood. He was graduated from high school at Chattanooga, and later from Emory and Henry College, receiving the degree of Bachelor of Arts. He was admitted on trial to the Holston Annual Conference in 1906, the Conference meeting at Cleveland, Tennessee, with Bishop Galloway presiding. His first appointment was Norton, Va., where he served four years, then four years at Epworth Church, Knoxville, Tennessee, four years at Tazewell, Va., Marion, Va., three years; Johnson City, four years; presiding elder of the Wytheville District for four years; and was completing his fourth year as pastor of Grove Avenue Church, East Radford, Va., when he was called from labor to reward.

While serving in this capacity he wrote two beautiful and searching articles;—"Gates of Golden Promise", and "Heart to Heart Talks", concerning our conference colleges.

He was married to Miss Nette Lawson of Floyd, Va., on October 27, 1909, who has been a most charming and gracious companion and helpmate in his work. To them were born two sons, twins, in 1913, Robert Baxter Platt, III, and Joseph Lawson Platt, who with Mrs. Platt survive him. He leaves also two brothers, Lloyd, of Chattanooga, Tennessee and Edmund, of Oakland, California.

The list of appointments already given indicate that R. B. Platt, Jr., took high rank as an itinerant preacher from the beginning of his ministry. He has been a keen participant in all forward looking movements of his Conference and his Church. All will remember his interest and leadership in the promotion of Rural Church improvement. In addition to his pastoral work he was a writer of ability, contributing not only to the religious publications of the Church, but to the secular press as well. In 1926 he reported the proceedings of the General Conference held at Memphis, Tennessee, to leading Southern newspapers. He was a delegate to the General Conference of 1930, which met at Dallas, Texas. During the campaign for Emory and Henry College he served as publicity director.

He was the soul of courtesy. Knowing the home from which he came, the writer can easily understand this. It was the atmosphere in which his childhood and youth were spent. One could not know him intimately without being impressed with his unfailing thought for others. Whatever he could do for another, seemed to give him pleasure. A more brotherly man I have not known. He loved young people, and in turn was loved by them. Having these qualities it is not strange that he was popular as pastor and Presiding Elder. It is but simple truth to say that he was loved by all who knew him.

Brother Platt was an interesting and informing preacher. He read the best books and periodicals, and kept in touch with the latest thought. His mind did not run in ruts nor did his preaching become stale. He was open minded, not dogmatic, and those who heard him preach believe and were inspired, for the thoughts expressed from the pulpit were exemplified in his daily life.

He was genuinely religious, and no one doubted the sincerity of his profession. His mind was clean and his ideals high. No one ever heard him relate a doubtful or suggestive story. The aesthetic sense was highly developed in Brother Platt; he loved flowers and was deeply sensible of the majesty and beauty of Nature. Optimistic in his outlook, he was always cheerful and hopeful. Tactful, deeply sympathetic, and utterly unselfish, he was a rare comforter and a true friend of those in trouble. Not every one knows how to be a real friend. Perhaps some are born with a special endowment for this finest of arts, and others with great difficulty acquire it. Brother Platt was one of those choice souls to whom his friends meant everything. Much of the success of his ministry was due to his ability to make friends and keep them. He was a Christian gentleman of the highest order. His Christian experience beginning in early boyhood, he developed into a stalwart man in spiritual life. His thinking and living was on a very high level at all times, but it was in his family life that his religion was at its best. His parsonage home came near to realization of the ideal Christian home.

His sudden passing from earthly scenes was a shock and a great surprise to all. He seemed to be in good health, there was no diminishing of his cheerfulness. If he had presentiments, characteristically he kept them to himself. But the end was in keeping with his own wishes as expressed

in intimate confidence, that he might die in active work, and stating at the same time that he was ready.

At the time of his death he was preparing a book to be entitled "Echoes." He was gathering material from libraries abroad and other sources, coloring the whole with the spiritual perceptions with which he was so richly endowed. Although his earthly labor was cut short, the echoes of his Christ-like life will linger in the hearts of those who knew him. Expressive of this is a closing tribute written by a friend.

ECHOES

His life was an echo from Heaven to earth,
Bringing beauty and truth in its wake;
The pure golden tones of his noble soul,
The silence of death cannot break.

To the heart of a child, to the soul of youth,
To mature mind torn with fears;
He echoed the Christ of boundless love,
Who had guided him all the years.

Echoes of love, of hope, of joy,
And faith in the goodness of God;
He freely gave to all whom he met,
Along each path that he trod.

From the splendor of infinite real,
Beyond our mortal ken;
His smile, his voice, his prayer come back,
Reechoed from Heaven again.

J. A. Baylor

ROBERT NEAL HAVENS

To have lived in stirring times, to have had a part in ministering to the needs of many fellow mortals; to have helped in his sphere in the remaking of a shattered civilization; and to have passed to his eternal reward in prime of his manhood; thus it was given to Robert Neal Havens to live his life. The following lines from "In Memoriam" by an unnamed author were selected as appropriate for the calendar of the Church he served, as measurably eptomizing his work.

"We cannot count the many lives he's brightened,
The broken ends he's tied with loving care;
We cannot count the burdens he has lightened,
The hearts he's saved from sorrow and despair.

We'll never know the happiness he's given,
The comfort he has brought to yearning souls;
We'll never know the glimpses of high heaven,
He day by day to hungry eyes unrolled.

We only know because of what he taught us,
We may look up with hope and happiness;
There must be joy in all the years that wait us,
Because his guiding hand has touched and blessed.

Brother Havens was born at Bland, Virginia, September 10, 1890, and died August 31, 1936, at Bristol, Va. He had known that his heart was weak, but had spoken of it to very few persons. Faithful and painistaking to the last, he had been busy on the day of his death about the work of the Church. His body was found beside his desk by other Church workers who entered about an hour after his sudden passing. The news quickly spread and many hundreds throughout the Conference and beyond were plunged into the deepest grief.

He married Miss Linnie Mae Towe, daughter of the late Rev. and Mrs. A. H. Towe, of our Conference. The widow and the children of this union, Helen (Mrs. H. C. Bondurant, Jr.), Robert, and Martha Jane, survive.

He was admitted on trial into Holston Conference at its session in Abingdon, Va., in 1912, Bishop John C. Kilgo presiding. He was ordained deacon by Bishop W. B. Murrah, at the Conference in old Broad Street Church, Knoxville, Tenn., October, 1935. His ordination as elder was at the hands of Bishop R. G. Waterhouse,, at the conference held at Pulaski, Va., in 1917. His appointments were: Iaeger and Glen Alum, 1913; student at Emory and Henry College, 1913; Davy and Twin Branch, 1914; North Fork and Crozier, 1916; Bramwell, 1918; Coeburn, 1922; Trinity, Chattanooga, 1923; Presiding Elder Knoxville District, 1926; State Street, Bristol, 1931, where he was completing his fifth year as pastor and request had been made for his return for the sixth. There were no interruptions in his regularly received appointments. He served the charges indicated from the date given until the next appointment as heretofore indicated. He was honored by the brethren of the Conference by being elected a delegate to the General Conference which met in Dallas, Texas in 1930. His wise counsels were sought in various committees, commission and boards on which he was placed. At the time of his death he was a member of the Conference Board of Christian Education and was also a trustee for both conference colleges, Emory and Henry, and Hiwassee.

"Bob" Havens, the preacher and pastor, was the prophet of God in the pulpit, and the ambassador of the Most High in the home and in personal ministries. He was tender and loving as he served those in need; firm and frank as he sought amendment in the wrongdoer; and sincere and hopeful as he encouraged the weak and the faint-hearted. He had himself risen from the rank to serve the first grade appointments, and knew and understood men as it is given to but few of us.

"Bob" Havens, the Churchman and Leader, was progressive, clear sighted, courageous, gracious and inspiring. No vindictiveness ever accompanied his opinions differing from others. He had much talent for organization and administration, and a thoroughness in his work that made him master all details of his every enterprise. The world was the narrowest limit to

his Kingdom interest and his Christian love. But the slightest and nearest need of one of his people might claim for the time his undivided attention. And he was trusted alike by laymen and ministers in his own and in other communions.

"Bob" Havens, the Citizen, was interested in public morality, in all that makes for good government, and in all that enriches the lives of any of the populace. He was partisan only in the cause of right. His was a gallant soul. He asked no preferments or public recognition. He lived above reproach. His was a good, honest and wholesome life.

"Bob" Havens, the Husband and Father, was affectionate, considerate, generous, and tender. He set a worthy example before his children, provided for them with sacrificial love, and taught them to walk in holy ways. He expected for and of them, lives of usefulness, achievement and honors. He knew God, the ideal Father, and sought in his own life to express a kindred fatherliness in the bosom of his family.

"Bob" Havens, the Man, was God's man. He faced life bravely. He kept his soul unsullied. He did his work with a will; he was energetic and active. He trusted his fellows and his God. He was a friend dependable. His loyalty was unchallengeable. Purity and integrity were of the very fibre of his being. "A Prayer" by Henry Van Dyke, which he chose the day of his death for use on the next Sunday's calendar of State Street Church, voices the sincere aspirations of his heart.

"These are the gifts I ask of Thee, Spirit serene—
Strength for the daily task;
Courage to face the road;
Good cheer to help me bear the traveler's load;
And for the hours of rest that come between,
An inward joy in all things heard and seen.

These are the sins I fain would have Thee take away—
Malice and cold disdain;
Hot anger, sullen hate;
Scorn of the lowly, envy of the great;
And discontent that casts a shadow gray
On all the brightness of a common day."

The circle that misses him is bounded by the circumference of his acquaintanceship.

MRS. LULA DAVIS BLAKE

Lula Davis Blake was born April 11, 1858 at Wentworth, North Carolina. Her parents were John Milton Davis and Maria Washington Wright. Her father taught in the schools of North Carolina, two of the schools being Salem Academy and High Point. Her family located at Emory, Virginia, and she was graduated from Martha Washington College in 1878. She was married to Eugene Blake in 1882. On August 1st, in the home of her daughter, Mrs. Gene Blake Melton, she suffered a paralytic stroke,

and on August 9th she suddenly passed away at the age of 78 years; twelve years after the death of her husband and fifty-four years after her marriage. Five children were born to them: John, Tellico Plains, Tenn.; Ella, Mrs. H. A. Melton of Galax; and George, of Richmond, all of whom are living.

Mrs. Blake was reared and lived in an educational environment. Her father was a teacher and her husband was connected, after their marriage with Peoples College, Pikeville, Tennessee, Princeton Academy, W. Va., Sullins College, Martha Washington College, Hiwassee College, Weaver College, North Carolina, and the Greeneville Orphanage. Hers was a high type of culture. She excelled in music. At Martha Washington College she received a gold medal for the best impromptu performance. At a program of the Galax Music Club, when she was 76 years of age, she played from memory, greatly to the delight of those present, several numbers she had learned in her girlhood.

In addition to sharing with her husband the educational atmosphere of the institutions with which he was connected, she had the benefit of living with him among the people of the Rogersville Circuit, Abingdon Circuit, Grove Avenue (Radford), Pearisburg, the Cleveland District, the Morristown District and Athens Station. The contacts of these various places gave her a broader knowledge of life and a deeper sympathy with all types of people. Her influence as a mother is seen in the splendid personalities of her children and grandchildren, all of whom are active members of the church.

Mrs. Blake was a lovely woman with a sunny disposition. She had achieved that high characteristic of being able to live agreeably with all the people who touched her life.

She passed away quite suddenly on a Sunday morning before there was time to assemble the scattered families. The funeral was in the home. All the children, in-laws and grandchildren were present and a large number of friends. The service was conducted by her pastor, Rev. P. L. Cobb and the body was taken to Emory and laid to rest by the side of her husband, symbolical of the union that had already taken place in the palace of the King.

P. L. Cobb

MRS. CHARLES E. PAINTER

Mrs. Cordelia Edith Johnson Painter was born at Quintamont, West Virginia, April 4, 1876; she died September 25, 1936 at Kimball, West Virginia. She was the daughter of Jacob Sylvester Johnson and Mary Guynn Johnson. She was married to the Rev. Charles E. Painter, November 14, 1894, and to this happy union several children were born. She was preceded in death by the following children: John Edward, Anna Mae, Sidney Marvin and Florence Elizabeth. She is survived by her husband and the following children: Ira Paul, Russell McDonald, and Catherine Lucille Painter Crowe.

Mrs. Painter received much from her saintly father. Jacob S. Johnson was known to his friends as "Happy" Johnson. No title could be more apt. He was "happy." He was happy in the knowledge that God for Christ's sake had saved him. He was happy in a growing experience of saving grace. He was happy in his church and in his home. I am of the opinion that his children received something of his cheerfulness and sunny good nature. I know that Mrs. Painter had many of the qualities that made her father the man he was.

For forty-two years she was the faithful wife of an itinerant Methodist minister. Her qualifications for the wife of a pastor were many; she had an experience of the saving grace and power of God in Christ. It was an experience entered into in childhood and matured through the years. She was genuinely interested in all parts, departments and programs of the church. She was capable in her work. She could conduct a prayer meeting, teach a Sunday School class, manage a missionary society, and do splendid service in personal evangelism. Her labors in the church were numerous. Most of her husband's pastorates were circuits and small stations where the trained workers were few, and she found it necessary to do many things which ought to have been done by others. But she was a willing and cheerful worker. In fact, she was one of the most cheerful persons I have even known. By reason of her cheerfulness and good nature and fine disposition, she made the work of the ministry easier for her husband. Mrs. Painter helped many persons over the rough places in the road, even when her strength was hardly sufficient for her own needs. Her sympathy was so complete that her husband's burdens and cares were hers, and his joys and sorrows were hers.

She was a splendid counterbalance for her husband. She made for him a good home. She was a devoted mother. Her children loved her, respected her, and they had the utmost confidence in her goodness and judgment. They held her in genuine esteem. The children depended upon her for helpful counsel. They came to her with their problems, troubles, questions and perplexities from earliest childhood to mature life.

Mrs. Painter was a delightful companion in the social group. So gracious was she that none was ever embarrassed; so versatile was she that she was at home anywhere and with anyone. She was honored by the people of her husband's pastorates. They liked her. They sought her out. Yes, she had a veritable genius for the social circle and for the amenities of social life. She was a gifted conversationalist. She delighted to have her friends and neighbors, yes, even strangers, in her home, and she made them feel at home there.

She was a dutiful daughter of an honored father; an honored mother; a beloved wife. She trusted God. There was no admixture of doubt in her faith. She believed the Bible. Matters of grave importance to scholars gave her little concern. She simply accepted the Bible as she understood it. She had confidence in her church. Because of these things, her life should last a long time; the memory of her should linger with those who knew

and loved her like the fragrance of an apple orchard in full bloom on a quiet summer morning. May her children be always blessed by their memory of a good mother, and may her husband be strengthened by the gospel she believed and he preached, and in which she conquered the keen pains which she endured for years and triumphed over death.

It was a great privilege to me to have had for eighteen years the friendship of Mrs. Charles Painter, her husband and children, father and mother, brothers and sisters. She will be missed. Her seat will be empty. But after a little while, and how short the time is, we all expect to meet at the great General Conference in the heavenly Jerusalem. Thanks be unto God that those who suffer with the crucified One shall rise with the glorified One!

M. A. Stevenson

STATISTICAL TABLE No. 1—ABINGDON DISTRICT

CHARGE AND CHURCH	MEMBERSHIP									CHURCH PROPERTY								INSURANCE				
	Members Reported Last Year	Local Preachers	Additions on Profession of Faith	Additions, Certificate & Otherwise	Removals	Total Members Including Local Preachers	No. Licensed to Preach	Infants Baptized	Adults Baptized	No. of Congregations in Charge	No. of Church Buildings	Value	Indebtedness	No. of Parsonages	Value	Indebtedness	Value of Other Church Property	Insurance Carried	Churches Damaged or Destroyed	Parsonages Damaged or Destroyed	Amount of Damage	Loss Collected
Abingdon	816		17	23	156	700		7	12	1	1	$ 38000	$	1	$ 11500	$	$ 6000	$ 20000			$	$
Abingdon Circuit	764	4	7	88	103	756		9	4	9	9	31500		1	4000			3000				
Addilyn Circuit			15	375		390				4	3	6000										
Benham Circuit	502		22	87	186	425		2	20	8	8	12250		1	1000			3200				
Blountville Circuit	1200	3	14	2	19	1197			14	8	7	24000		1	5010			2500				
Bluff City Circuit	732		25	4	10	751		3	20	6	4	15000		1	5000			3000				
Bristol Circuit	613	1	20	1	6	628		14	10		5	13700		1	1500			3000				
Bristol—Anderson Street	829	2	26	19	10	864		2	23	1	1	85000	30500	1	10000	5000		45000				
Hunt Memorial Circuit	173	1	49	232	5	449		1	49	6	5	8200						1000				
Reynolds Memorial	876	1	93	37	13	993		18	63	1	2	61000	1600	1	5000			23000				
South Bristol	543		15	3	370	191																
State Street	1679	3	12	31	70	1652	1	10	10	1	1	130000	600	1	13000	3500		65700		1	13	13
Virginia Avenue	329	1	45	8	32	350		1	45	1	1	18000	800	1	3500	2182		6000				
West Bristol Circuit	432		13	162	333	274		2		3	1	2000	200									
Broadford Circuit	760	2	7	6	7	766		1	7	9	7	27400		1	7000			3500				
Chilhowie Circuit	623	1	3	2	10	618	1		3	5	5	27000		1	5000			12000				
Damascus	516		15	10	10	531		2	10	4	4	12500		1	3000			6000				
Elizabethton	504	2	16	14	2	532		6	13	1	1	40000	5290	1	8000			20000				
Emory	474	2		9	308	175				1												
Glade Spring Circuit			5	484	23	466		7	3	3	3	18000		1	4000			3000				
Keywood Circuit	1165	2	6	7	170	1008			4	7	4	9700			50		1805	4500				
Marion	644	1	11	13	30	638				1	1	95000		1	16000			45000				
Marion Circuit	834		13	10	11	846			11	6	6	26000		1	8500			11000				
Meadow View Circuit	716		7	62	191	594			7	4	4	10500						4000				
Mountain City Circuit	212		36	35	52	231				7	6	15000	150	1	3000			2000				
Saltville	549		34	7	32	558			26	1	1	25000		1	7000			11000				
District Property														1	20000	7000		7000				
Total	16485	26	526	1731	2159	16583	2	85	354	98	90	$ 750750	$ 39140	20	$ 141160	$ 17682	$ 7805	$ 294400		1	$ 13	$ 13
Total Last Year	16229	22	603	407	754	16485	1	126	402	101	89	735510	10600	19	145440	17480	3550	315000				
Increase	256	4		1324	1405	98	1				1	15240	28540	1		202	4255					
Decrease			77					41	48	3					4280			20600		1	13	13

STATISTICAL TABLE No. 1—BIG STONE GAP DISTRICT

CHARGE AND CHURCH	MEMBERSHIP									CHURCH PROPERTY								INSURANCE				
	Members Reported Last Year	Local Preachers	Additions on Profession of Faith	Additions, Certificate & Otherwise	Removals	Total Members Including Local Preachers	No. Licensed to Preach	Infants Baptized	Adults Baptized	No. of Congregations in Charge	No. of Church Buildings	Value	Indebtedness	No. of Parsonages	Value	Indebtedness	Value of Other Church Property	Insurance Carried	Churches Damaged or Destroyed	Parsonages Damaged or Destroyed	Amount of Damage	Loss Collected
Appalachia	614			4	36	582		1		1	1	$ 30000	$	1	$ 4500	$ 1900	$	$ 10000			$	$
Arno and Derbe	147		2	2	7	144				2												
Big Stone Gap	445			7	42	410				1	1	35000	1116	1	6000	2739		28000				
Bonny Blue	313	1	8			321		8	1						500			800				
Clinchport	210		10	8	2	226		3	8	6	6	3000		1	2000		400	1800				
Coeburn	279		1	1	4	277				1	1	20000		1	10000	1200		7000				
Cumberland Gap	292		7	2	10	291			8	4	4	10000		1	2500			1200				
Dungannon Circuit	311	2			40	271				4	4	9300		1	2000			2500				
East Stone Gap	399		5	40	4	440		1	5	5	5	25000	6500	1	5000			9500				
Ewing Circuit	336				6	330				6	5	8200		1	3000		900					
Exeter and Imboden	160	1	4	7	15	156	1	3	4	2	2											
Inman	60		1	1	1	61				1					100							
Gate City	369		5	4	16	362		2	3	1	1	50000	3000	1	3000			11500				
Gate City Circuit	433	1	6		4	436			6	8	6	6300		1	1200			1000				
Jonesville	577	1	15	1	23	570			15	5	5	21000	115	1	3600		7000	4500				
Kingsport Circuit	443	1	4		14	433		2	3	8	8	15500		1	1500			300				
Broad Street	833		31	38	24	878		7	18	1	1	100000		1	20000	4500		70000				
Highland Park	333		10	8	0	351			11	3	3	12000	290		300	70		1750				
Maple Street	727		29	23	15	764			10	1	1	18000	2540	1	4000	2668	1200	8400				
West View Park	413		33	5	10	441		4	31	2	2	17000	2971					2500				
Norton	581		25	17	23	600		2	19	1	1	60000		1	3000			10000				
Norton Circuit				45	3	42				3	2	4000										
Pennington Gap	459		26	8	8	485		2	22	2	2	11500	4300	1	3000	1500	1500	1500	1		30000	15000
Powell's Valley Circuit	455	1	13	1	11	457		1	11	8	7	9200		1	2800							
Roda and Osaka	357		3	18	209	169			1	2												
Stickleyville Circuit	204		3	24	47	184		1	3	7	6	4150		1	1200							
Stonega and Andover	194		10	6		210			12	3					300		500					
Tom's Creek	200	2	5	3	19	189		1	4	2	1	2000			300							
Wise—Pound	294		2	11	7	300				2	2	26550	5500	1	5000			12500				
District Property														1	7000			4000				
Dunbar & Blackwood— Charges Changed	413				413																	
Benedict & Imperial— Charges Changed	111					111																
Total	10962	10	258	284	1124	10380	1	38	195	91	77	$ 517700	$ 26332	21	$ 91800	$ 14577	$ 11500	$ 188750	1		30000	15000
Total Last Year	10792	13	527	475	832	10962	2	70	347	94	77	663600	43786	20	87100	11460	22950	195650	0			
Increase	170				292								17454	1	4700	3117			1		30000	15000
Decrease		3	269	191		582	1	32	152	3		145900					11450	6900				

STATISTICAL TABLE No. 1—BLUEFIELD DISTRICT

CHARGE AND CHURCH	MEMBERSHIP									CHURCH PROPERTY								INSURANCE				
	Members Reported Last Year	Local Preachers	Additions on Profession of Faith	Additions, Certificate & Otherwise	Removals	Total Members Including Local Preachers	No. Licensed to Preach	Infants Baptized	Adults Baptized	No. of Congregations in Charge	No. of Church Buildings	Value	Indebtedness	No. of Parsonages	Value	Indebtedness	Value of Other Church Property	Insurance Carried	Churches Damaged or Destroyed	Parsonages Damaged or Destroyed	Amount of Damage	Loss Collected
Athens	95		62	18	1	174		6	40	2	1	$ 1000	$		$ 150	$	$ 350	$			$	$
Amonate	513		33	29	53	522			29	4	3	18000		1	5500			6500				
Bartley	199		20	10	173	56			17	1												
Berwind	198	1	11	7	18	198		8	7	5	2	5450			250			2400				
Bluefield—Bland Street	1189		15	10	34	1180		10	8	1	1	100000	11000	1	15000	3000		93500				
Grace Church	1236	2	40	20	26	1270		10	35	1	1	60000	4350	1	15000	3300		22000				
Trinity	1104	2	117	54	37	1238	1	2	64	1	1	100000	48600				2000	76000				
Bluefield Circuit		1	7	167	5	169			4	3	1	3000										
Bluestone		2	30	104	2	132			31	3	1	1500										
Bradshaw			21	146	2	165		2	11	4	2	7000	100				400					
Bramwell	357		5	3	6	359		8	5	1	1	40000		1	9000			25000				
Coalwood	147		23	12	8	174		4	16	2					500							
Crumpler	307	1	16	145	2	466		6	16	4	3	12000		1	5000							
Davy	222	1	5	8	7	228			5	3	2	22500		1	1500			1000				
East River	695		71	12	11	767			71	8	6	9000		1	1700							
Eckman and Keystone	432	1	9	10	13	438		1	9	2	2	25000	1358	2	10000	109		22000				
Gary	391	1	12	24	20	407			12	3	2	18000		1	8000			16000				
Glenwood	676	1	10		5	681			10	5	4	21000	400	1	1500			3000				
Iaeger	202		6	19	2	225		3	2	1	1	38000	1000		100		1000	10000				
Iaeger Circuit	94	1	65	12	94	77			65	5												
Jenkinjones	575		5	7	250	337			5	4	2	6000										
Kimball	216	1	44	4	20	244		6	44	2	1	50000					1000					
Lerona	427	1	45	14	3	483			49	8	5	5200		1	1250							
Matoaka	404		36	4	20	424			36	1	1	26000		1	4000	2400	3000					
Maybeury	310		13	10	20	313			7	1	1	8500		1	2500			4000				
McComas			52	324	2	374		2	45	3	2	19000		1	5000	887		7000				
McDowell	221		3	4		228				3	2	6000		1	2000							
Montcalm	457		89	724	846	424		3		5	5	3750		1	1250							
Northfork	287		13	9	18	291			13	2	2	12000		1	6500		1500	12000				
Princeton—First Church	1340		65	67	54	1418		27	53	1	1	80000		1	8000			24000				
Kee Street	478	1	70	30	15	563			54	2	2	23400		1	2500			3900				
Roderfield	156		53	3	62	150		4	42	4	4	6000		1	2000							
Springton	249		11	10	2	268			10		1	1000			650							
War	65		13	23	4	97			10	1							3000					
Welch	479	1	28	24	36	495		7	23	1	1	15000	4750	1	15000	4750	2100	22800				
Wilcoe and Thorpe	337	1	79	23	28	411			67	3	2	6000						4000				
Mbs. added to other charges	426					426																
District Property														1	18000	5710		12500				
Total	14484	19	1197	2090	1899	15872	1	111	915	100	66	$ 749300	$ 71558	23	$ 141850	$ 20156	$ 14350	$ 367600			$	$
Total Last Year	13907	21	1026	576	1025	14484	3	133	781	102	64	738150	76178	21	150775	20989	12500	360100				
Increase	577		171	1514	874	1388			134		2	11150		2			1850	7500				
Decrease		2					2	22		2			4620		8925	833						

STATISTICAL TABLE No. 1—CHATTANOOGA DISTRICT

CHARGE AND CHURCH	MEMBERSHIP									CHURCH PROPERTY								INSURANCE				
	Members Reported Last Year	Local Preachers	Additions on Profession of Faith	Additions, Certificate & Otherwise	Removals	Total Members Including Local Preachers	No. Licensed to Preach	Infants Baptized	Adults Baptized	No. of Congregations in Charge	No. of Church Buildings	Value	Indebtedness	No. of Parsonages	Value	Indebtedness	Value of Other Church Property	Insurance Carried	Churches Damaged or Destroyed	Parsonages Damaged or Destroyed	Amount of Damage	Loss Collected
Aetna	194	1	0			194				5	5	$ 5550	$.	1	$ 1500	$ 135	$	$			$	$
Bakewell	15	0	0			15				1	1	2000										
Chattanooga—Avondale	225				75	150				1	1	25000	950	1	2500	600		3800				
Brainerd	670		23	38	130	601		10	23	1	1	25000	6363	1	6750	2200	10000	12225				
Broad Street	112	1	4	3	12	107			4	1	1	5000	45	1	3500			5200				
Centenary	2004	1	31	103	95	2043		15	13	1	1	301300	55000	1	15800		375	113800				
Eastdale	139	1	1	9	9	140		4	1	1	1	5200						2000				
East Lake	455	1	25	27	3	504		2	25	1	1	40000	13186	1	4000	1000		12000				
Flintstone	175	1	6	4	4	181	1	6	4	1	1	12000					3000	3000		1	12	
Forrest Avenue	478	2	9	13	10	490		1	5	1	1	45000	5750	1	2000			10000				
Highland Park	1618	3	70	93	302	1479		15	40	1	1	175000	18700	1	9000	7420		40000				
King Memorial	444		9	15	12	456		6	3	1	1	40000	4097	1	4000			13500				
Ridgedale	520	1	20	10	29	521		4	8	1	1	50000	1200	1	7000	1886		18000				
St. Elmo	698	1	23	79	13	787		3	8	1	1	85000		1	12000	5500	100	31000				
Trinity	673	2	12	19	11	693		4	3	1	1	60000	8000	1	8000			45000				
White Oak	226	2	13	6	10	235		4	7	1	1	5700	300					2000				
Wisdom Memorial	117		8	6	3	128		22	4	1	1	10000		1	5000			4000				
Dayton	306		2	10	16	302		2	2	1	1	8500		1	3800		2000	8000				
Dunlap	360		10	2	3	369			10	3	2	7500		1	3500			3000				
Hixson	271		10	2	7	276		4	9	2	2	21000	2699	1	2000			2900				
Jasper	220		5	2	5	222		1	5	4	3	9000		2	4000		375	4500				
Lookout Mountain	203	1	2			205		16		4	4	6600										
Lupton City	0	1	5	35		40	1	0	5	1	2			1								
Ooltewah	253			4	33	224		1		3	1	3000		1	2000			1000	1		5000	
Pikeville	314		26		14	326			21			39000			3400							
Rising Fawn and Trenton	202		10	2	4	210				5	4	15800	630	2	1800			2000				
Rossville	585		9	17	211	400		3	7	1	1	65000		1				15000				
South Pittsburg	312	1	20	14	49	297		1	12	2	1	26000	6000	1	3500	1200		14000				
Tyner and Graysville	242	1	2	14	53	205		1	2	2	2	16500		1	6000	2500	400	8000				
Wauhatchie	291		9		1	299	1	3	9	5	4	8600		1	1000	20		1000	1		1500	400
Whitwell	304		5	1	1	309				4	4	6000	240	1	2000			1300				
District Property															12500			8000				
Members Removed	220				220																	
Total	12846	21	369	528	1335	12408	3	128	230	58	52	$1124250	$ 123160	27	$ 126550	$ 22461	$ 19850	$ 384225	2	1	$6512	$
Total Last Year	12846	23	606	520	601	12846	3	101	267	62	55	1619700	130061	27	127275	22128	4050	376350				
Increase				8	734			27								333	15800	7875	2	1	6512	
Decrease		2	237			438			37	4	3	495450	6901		725							

STATISTICAL TABLE No. 1—KNOXVILLE DISTRICT

CHARGE AND CHURCH	MEMBERSHIP									CHURCH PROPERTY								INSURANCE				
	Members Reported Last Year	Local Preachers	Additions on Profession of Faith	Additions, Certificate & Otherwise	Removals	Total Members Including Local Preachers	No. Licensed to Preach	Infants Baptized	Adults Baptized	No. of Congregations in Charge	No. of Church Buildings	Value	Indebtedness	No. of Parsonages	Value	Indebtedness	Value of Other Church Property	Insurance Carried	Churches Damaged or Destroyed	Parsonages Damaged or Destroyed	Amount of Damage	Loss Collected
Andersonville	348	1	10	42	170	230			8	5	5	$ 7500	$	1	$ 3500	$	$	$			$	$
Asbury	355		14	9	12	366		1	14	4	4	16000		2	4500			5000				
Caryville and Fincastle	211				12	199				3	3	16000		2	5000			2800				
Clinton	359			10	4	365				1	1	100000		1	10000			25000				
Coal Creek	237		3	35	35	240			2	4	3	12000		1	1500			1500				
Corryton	331		10	8	4	345			9	5	5	11000		1	1200		1000	2000				
Knoxville—Brookside	62	1	1		27	36	1		1	1	1	4000										
Central	1877		30	66	90	1883		9	16	1	1	425000	215750		500		25000	153000				
Church Street	1704	2	27	60	41	1750		8	19	1	1	696990	273000	1	6500		150000	282000				
East Hill	120	2	14	14	48	100	1		8	1	1	5000										
Emerald Avenue	408			8	4	412		2		1	1	75000	33000	1	3750	1300		22000				
Epworth	253		7	19	19	260	1	2	2	1	1	37000	6525	1	8000			15000				
Fountain City	762		9	36	13	794		2	4	1	1	50000	3900	1	4500			26000				
Holston	40		11	4		55			10	1	1	3000										
Lincoln Park	351		1	12	12	352			1	1	1	45000	9000	1	2500		1500	18000				
Macedonia	265		20	18	55	248		2	12	1	1	10000		1	3500	1200		3700				
Magnolia Avenue	790	1	37	15	42	800		11		1	1	250000	91000	1	18000			102000				
Marble Hill and Zion	104				1	103				2	2	5000						1500				
Perry's Chapel	78			3	1	80		5		1	1	5000						2000				
Roseberry and Bright Hope	183	1	7	82	7	265			7	2	2	7000						3200				
University Avenue	67	3			1	66				1	1	5000										
Virginia Avenue	379	1	12	2	4	389		1	12	1	1	6000		1	3000			2800				
Washington Pike	412		4	17	4	429		1	3	1	1	40000	8300	1	3000	1750		27500				
West Lonsdale	199	1	1			200			1	1	1	4500										
West View	153	1	6	17	1	175			6	1	1	3500	392				800	2000				
LaFollette	214		1	3	16	202			1	1	1	2500		1	3000		50	4500				
Middlebrook Pike	32		2			34				1	1	3800										
Miller's Circuit	95	1	5		2	98			5	3	3	6000										
Norris																						
Powell's Station	345		10	22	2	375			8	5	5	24000	965	1	2500			3900				
Sevierville	392	1	2	7	4	397				6	5	15900		2	5000			3000				
District Property														1	10000			6000				
Transferred to new charge	66				66																	
Total	11192	16	244	509	697	11248	3	44	149	59	57	$1891690	$ 641832	22	$ 99450	$ 4250	$178350	$ 714400			$	$
Total Last Year	10866	15	330	412	416	11192	4	66	253	57	56	1909690	650198	20	101550	3350	178150	726400				
Increase	326	1		97	281	56				2	1			2		900	200					
Decrease			86				1	22	104			8000	8366		12100			18000				

STATISTICAL TABLE No. 1—MORRISTOWN DISTRICT

CHARGE AND CHURCH	MEMBERSHIP									CHURCH PROPERTY								INSURANCE				
	Members Reported Last Year	Local Preachers	Additions on Profession of Faith	Additions, Certificate & Otherwise	Removals	Total Members Including Local Preachers	No. Licensed to Preach	Infants Baptized	Adults Baptized	No. of Congregations in Charge	No. of Church Buildings	Value	Indebtedness	No. of Parsonages	Value	Indebtedness	Value of Other Church Property	Insurance Carried	Churches Damaged or Destroyed	Parsonages Damaged or Destroyed	Amount of Damage	Loss Collected
Bridger's Chapel	493	1	11		9	495			11	2	2	$ 8000	$	1	$ 2000	$ 300	$	$ 1700			$	$
Bull's Gap	502		14	2	8	510		4	14	6	4	24000	500	1	6000	1900	500	6500				
Clinch Valley	375	2	9	1	68	317			9	5	5	5000										
Erwin Station	632		10	11	8	645		8	8	1	1	30000		1	5000			14000				
Fall Branch	345	1	51		6	390			42	6	6	9500		1	1500							
Greeneville	347	1	56	11	6	408	1	1	50	1	1	20000		1	6000			12500				
Hawkins Circuit	462		31	4	4	493			31	9	7	11100		1	5000			37500				
Independence Mission	124	2	11	1	2	134			11	4	3	5500										
Jefferson City	343	1	16	2	8	353			15	4	4	11000		1	5000			7500				
Johnson City—East Park	295		55	7	8	349			27	1	1	5000	1075	1	1500			2300				
Munsey Memorial	1518	1	65	48	62	1569		20	21	1	2	150000		1	15000	4000		61000				
Johnson City Circuit	629		20	2	6	645			9	6	6	12000										
Jonesboro	308		12		3	317		3	9	2	2	2600		1	1500			2500				
Limestone	421	2	22	3	2	444			18	7	7	2800		2	5000							
Morristown—First Church	720	1	12	12	16	728		3	8	1	1	35000		1	10000			15500				
Morristown Circuit	486		25	3	11	503		2	25	5	5	13000		1	3500							
Mosheim	609	1	4	11	3	621			3	8	8	21000		1	2000			6000				
Newport	193	1	10	10	9	204		3	8	1	1	35000		1	5000			10000				
Nolachuckey	515		9	1	10	515				6	5	8500		1	1800			4000				
Parrottsville	540	2	18	1		559		1	18	9	9	13100		1	4000			1000				
Rogersville	265		4	10	10	269		4	4	4	4	10500	655	1	4000			6400				
Surgoinsville	447	1	6		5	448		2	1	8	8	20000		1	2500			2750				
Tate and Rutledge	342		10	7	6	353			9	6	5	11000		1	3000			1000				
Tazewell	347	1	24	1	5	367		6	10	5	4	25000	1600	1	6000			1700				
White Pine	389	1	31	1	9	412			31	6	6	15000		1	1000			1200				
District Property														1	8500	1250		4500				
Total	11647	19	536	149	284	12048	1	57	392	114	107	$ 503600	$ 3830	24	$ 104800	$ 7450	$ 500	$ 199834			$	$
Total Last Year	11526	20	508	190	577	11647	1	48	292	114	104	514200	4875	23	101500	6719	400	139800				
Increase	121		28			401		9	100		3			1	3300	731	100	60034				
Decrease		1		59	293							10600	1045									

STATISTICAL TABLE No. 1—SWEETWATER DISTRICT

CHARGE AND CHURCH	MEMBERSHIP									CHURCH PROPERTY								INSURANCE				
	Members Reported Last Year	Local Preachers	Additions on Profession of Faith	Additions, Certificate & Otherwise	Removals	Total Members Including Local Preachers	No. Licensed to Preach	Infants Baptized	Adults Baptized	No. of Congregations in Charge	No. of Church Buildings	Value	Indebtedness	No. of Parsonages	Value	Indebtedness	Value of Other Church Property	Insurance Carried	Churches Damaged or Destroyed	Parsonages Damaged or Destroyed	Amount of Damage	Loss Collected
Athens	371	1	24	10	24	381			3	1	1	$ 20000	$ 3000	1	$ 3500	$	$	$ 14000			$	$
Athens Circuit	232	1	6		4	234			1	5	3	2600							1		15	
Benton Circuit	428	1	8	4	125	315		1	5	5	5	5500		1	3000			600				
Charleston	317		5		4	318			2	4	4	15000	195	1	2500			1000				
Cleveland	702	6	7	27	7	729	1	4	7	1	1	100000	11000	1	8000			25000				
Concord	258			1	7	252				2	2	20000	210	1	2400			1500				
Decatur Circuit	399		36		4	431			30	8	7	7500		1	2100			1500				
Ducktown	170		9	1	4	176			5	2	2	9000		1	2000			3500				
Etowah	325	1	14	1	92	248		3	6	1	1	50000	10000	1	8000			10000	1		300	
Evensville	303		14	3	7	313		1	13	6	4	5800		1	2000							
Harriman	235	1	11	1	2	245		2	1	1	1	48000	7375	1	3000		500	11500				
Harriman Circuit	355	3	39	4	64	334			24	5	4	7300			400		270					
Hiwassee College	68	1	9	2	16	63	1		9	1				1	2500	650		1100				
Hiwassee Circuit	353		7		2	358		1	1	7	7	4350										
Lenoir City	386		9	8	164	239		3	4	1	1	10000		1	3000			5500				
Loudon	294	1	15	24	9	324			4	4	3	12000		2	4000			10000				
Louisville	419	1	22	2	6	437		10		4	4	7900		1	3000		500	1200				
Madisonville	544	1	28	4	146	430		1	21	2	2	15000		1	1500		200	4000				
Maryville	672	3	32	15	40	679	1	3	20	2	2	65000	19000	1	6000		2000	24000				
Riceville	279		41	3	2	321		3	19	6	6	16800		1	1400			1500				
Rockwood	255		10	7	2	270		4	6	1	1	16000	900	1	2500			7000				
South Cleveland	329	2	15	6	9	341			14	3	3	5500		1	1500			3300				
Spring City	394	1	26	7	3	424			21	4	2	6400		1	1200			1000				
Sweetwater	628		25	5	30	628		2	13	2	2	60000	2000	1	10000			25000				
Sweetwater Circuit	427	2	60	10	15	482			35	7	6	12500	50									
District Property														1	10000	2720		7000				
Total	9143	26	472	145	788	8972	3	38	264	85	74	$ 522150	$ 53730	23	$ 83500	$ 3370	$ 3470	$ 159200	2		$ 315	$
Total Last Year	8788	22	592	159	396	9143	5	61	289	89	74	509750	46375	22	72100	3200	5650	115875		1	80	80
Increase	355	4			392							12400	7355	1	11400	170		43325	2		235	
Decrease			120	14		171	2	23	25	4							2180			1		80

STATISTICAL TABLE No. 1—TAZEWELL DISTRICT

CHARGE AND CHURCH	MEMBERSHIP									CHURCH PROPERTY								INSURANCE				
	Members Reported Last Year	Local Preachers	Additions on Profession of Faith	Additions, Certificate & Otherwise	Removals	Total Members Including Local Preachers	No. Licensed to Preach	Infants Baptized	Adults Baptized	No. of Congregations in Charge	No. of Church Buildings	Value	Indebtedness	No. of Parsonages	Value	Indebtedness	Value of Other Church Property	Insurance Carried	Churches Damaged or Destroyed	Parsonages Damaged or Destroyed	Amount of Damage	Loss Collected
Belfast	297			1	1	297				4	2	$ 4000	$	1	$ 2000	$	$	$			$	$
Boissevain and Coopers	339		8	12	6	353			8	4	4	14000					1000	2000				
Buchanan	267	10				267				8	3	2600										
Castlewood and Dante	286	1	19	45	18	332		4	13	3	1	7500	1300	1	2500			3000				
Cedar Bluff	403	1	14	4	5	416		1	14	9	8	21000		1	4000							
Clintwood	235	2	51	2	4	284		1	1	4	1	20000		1	2000							
Dickensonville	445		38		27	456			19	7	4	14000		1	3000							
Eggleston	670		14	12	19	677		2	7	6	5	10500		1	3000			4200				
Elk Garden	347	1	6	2	3	352			4	3	2	10000		1	4000			1000				
Graham	577	1	9	12	3	595		4	4	1	1	100000	12750	1	8000	5000		55000				
Graham Circuit	760	1	51	4	12	803		1	36	8	8	27000		1	7000			3000				
Grundy	328		17	7	202	150		6	7	1	1	20000	4000	1	5000	600		2000				
Honaker	374	3	33		4	403		1	25	4	4	15000		1	3000			4500				
Lebanon	506		61	3	4	566		2	61	5	5	35000		1	15000			9000				
Narrows	527	3	47	5	14	565		6	30	3	3	28000	3000	1	2500	600		11100				
North Tazewell	545	2	33	30	14	594		2	23	4	4	25000		1	5100			9650				
Pearisburg	474		2	7	4	479		1	1	3	3	13300	800	1	4500	75		12000				
Pocahontas	300	1	13	11	12	312		1	1	1	1	10000		1	5000			8500				
Richlands	486		12	42	4	536				4	4	22500		1	10000		2500	6000				
Rocky Gap	570	1	16	7	4	589		3	16	10	9	17700		1	1600	142		2500				
Staffordsville	482		15	2	5	494		2	11	5	5	8500		1	2000			1500		1	25	25
St. Paul and Mission	425	4	16	23	4	460	2		15	11	6	17000	700	1	5000	1230		4000				
Tazewell	470	1	13	8	6	485			11	1	1	91000		1	8000			44000				
Tazewell Circuit	705		12		2	715		4	5	9	7	17200		1	6550		150	3000				
West Graham	463	1	82	21	3	563	1	2	77	2	2	7800		1	8000			8000				
Whitewood and T.M.I.		2	16	209	16	209		1	11	6	2	6500										
District Property														1	12000	4700		9000				
Total	11281	35	598	469	396	11952	3	44	400	126	96	$ 639600	$ 21950	24	$ 120750	$ 12347	$ 3650	$ 197950		1	$ 25	$ 25
Total Last Year	11174	31	667	205	765	11281	2	67	491	125	111	544010	22566	24	133250	12462	3325	203750				
Increase	107	5		264		671	1			1		95590					325			1	25	25
Decrease			69		369			23	91		15		384		12500	115		5800				

STATISTICAL TABLE No. 1—WYTHEVILLE DISTRICT

CHARGE AND CHURCH	MEMBERSHIP									CHURCH PROPERTY								INSURANCE				
	Members Reported Last Year	Local Preachers	Additions on Profession of Faith	Additions, Certificate & Otherwise	Removals	Total Members Including Local Preachers	No. Licensed to Preach	Infants Baptized	Adults Baptized	No. of Congregations in Charge	No. of Church Buildings	Value	Indebtedness	No. of Parsonages	Value	Indebtedness	Value of Other Church Property	Insurance Carried	Churches Damaged or Destroyed	Parsonages Damaged or Destroyed	Amount of Damage	Loss Collected
Auburn Circuit	580	2	5		5	580			3	7	7	$ 16000	$	1	$ 5060	$	$	$ 5500			$	$
Bland	520		4	8	15	517		4	1	6	6	19500		1	3000							
Cedar Springs	876	1	6		9	873				6	6	21000		1	6000			10000				
Ceres	431	2	15	24	9	461		9	15	8	8	11000		1	4000							
Coveton	319		18		4	333		2	14	7	7	7500		1	500							
Cripple Creek	527	1	10	4	4	537		5	1	6	6	18000		1	6000			9300				
Dublin	510	1		2	9	503				3	2	20000	2240	1	3000		1000	7500				
Elk Creek	850	2	82	22	14	940		3	64	6	6	45000		1	3000			8000				
Fries	422		54	86	6	556		6	47	2	2	16000		1	3700		1000	15000				
Floyd	445	1	20	8	10	463			20	7	5	6000		2	2500			1000				
Galax	592	4	19	18	50	579		2	17	1	1	77000		1	5000			35000				
Galax Circuit	376		22	2	47	353				7	7	14500		1	3000							
Grant	549		2	1	120	432			2	8	9	15000		1	3000							
Grove Avenue	866	1	21	3	8	882		3	15	1	2	75000		2	16000	8000		35000				
Hillsville	496	1	1		2	495			1	6	5	31400	3250	1	3000			31400				
Independence	469	2	14		15	468			14	8	7	23200		1	5000			3000				
Lead Mines	731		6	1	26	712		2	5	7	7	17000		1	3500			4400				
Max Meadows	498		28	24	31	519				7	6	17600		1	3000			9800				
Mechanicsburg	618		6	4	169	459		5	5	6	5	12000		1	2000			400				
New River	329		12	5	4	342		1	11	5	5	17000		1	4000			1500	2		150	100
Pulaski	850		21	22	41	852		2	9	1	1	75000		1	10000		10000	40500				
Pulaski Circuit	375		14	4	13	380		3	15	6	6	8500		1	1500			2850				
Rural Retreat	516		9	5	18	512		3	4	1	1	30000	500	1	11000		400	27000				
Rural Retreat Circuit	629	1	5	1	9	626		2	2	6	5	12700		1	2000			7800				
Spring Valley	880	2		2	21	861	1			8	6	25000		1	5000			2000				
West Galax			63	64	1	126			54	3	2	3000	400									
Woodlawn	336	1	7	2	9	336		2	7	5	5	11500		1	1800			700				
Wytheville	502	2	8	29	37	502		4		1	1	50000		1	18400			32700				
Wytheville Circuit	1065	1	6			1071		15		7	7	15600		1	8500			8900				
District Property														2	20000			10000				
Total	16157	25	478	341	706	16270	1	73	326	152	143	$ 711000	$ 6390	32	$ 162460	$ 8000	$ 12400	$ 309250	2		$ 150	$ 100
Total Last Year	15806	29	575	205	417	16157		71	465	158	140	688600	6856	32	161120	6925	12250	328050	2		400	375
Increase	351			136	289	113	1	2			3	22400			1340	1075	150					
Decrease		4	97						139	6			466					18800			250	275

STATISTICAL TABLE No. 1—RECAPITULATION

DISTRICT	MEMBERSHIP									CHURCH PROPERTY								INSURANCE				
	Members Reported Last Year	Local Preachers	Additions on Profession of Faith	Additions, Certificate & Otherwise	Removals	Total Members Including Local Preachers	No. Licensed to Preach	Infants Baptized	Adults Baptized	No. of Congregations in Charge	No. of Church Buildings	Value	Indebtedness	No. of Parsonages	Value	Indebtedness	Value of Other Church Property	Insurance Carried	Churches Damaged or Destroyed	Parsonages Damaged or Destroyed	Amount of Damage	Loss Collected
Abingdon	16485	26	526	1731	2159	16583	2	85	354	98	90	$ 750750	$ 39140	20	$ 141160	$ 17682	$ 7805	$ 294400		1	$ 13	$ 13
Big Stone Gap	10962	10	258	284	1124	10380	1	38	195	91	77	517700	26332	21	91800	14577	11500	188750	1		30000	15000
Bluefield	14484	19	1197	2090	1899	15872	1	111	915	100	66	749300	71558	23	141850	20156	14350	367600				
Chattanooga	12846	21	369	528	1335	12408	3	128	230	58	52	1124250	123160	27	126550	22461	19850	384225	2	1	6512	
Knoxville	11192	16	244	509	697	11248	3	44	149	59	57	1891690	641832	22	99450	4250	178350	714400				
Morristown	11647	19	536	149	284	12048	1	57	392	114	107	503600	3830	24	104800	7450	500	199834				
Sweetwater	9143	26	472	145	788	8972	3	38	264	85	74	522150	53730	23	83500	3370	3470	159200	2		315	
Tazewell	11281	35	598	469	396	11952	3	44	400	126	96	639600	21950	24	120750	12347	3650	197950		1	25	25
Wytheville	16157	25	478	341	706	16270	1	73	326	152	143	711000	6390	32	162460	8000	12400	309250	2		150	100
Total	114197	191	4678	6246	9388	115733	18	618	3225	883	762	7410040	$ 987922	216	$1072320	$110293	$251875	$2815609	7	3	37015	15138
Total Last Year	111838	196	5434	3149	6212	114197	21	749	3587	902	770	7923210	991495	208	1080110	104713	242825	2760978	2		400	375
Increase	2359			3097	3176	1536								8	210	5580	9050	54631	5	3	36615	14763
Decrease		5	756				3	131	362	19	8	513170	3573		8							

STATISTICAL TABLE No. 2—ABINGDON DISTRICT

CHURCH AND CHARGE	CHRISTIAN LITERATURE			WOMAN'S WORK				LAY ACTIVITIES			LOCAL CHURCH SCHOOLS														
	No. Methodist Families	General Organ	Conference Organ	No. of Societies	Members	Raised for Local Work	Amount to Conference Treas.	No. Brotherhoods	Members	No. in Fellowship of Stewardship	No. Church B'ds. Christian Educ.	No. Sunday School	Officers and Teachers	Children's Division	Young People's Division	Adult Division	Total Enrollment Including Officers and Teachers	Week-Day Meeting	Vacation Schools	No. Pupils Who Have Joined Ch.	No. Taking Training Course	No. of Adult Classes	Raised on Sunday School Day	Raised for Missions	Raised for All Other Purposes
Abingdon	300	40		1	151	$ 670	$ 576			12	1	1	49	138	104	156	447		1	15	10	4	$ 12	$ 57	$ 570
Abingdon Circuit	395	2		1	34	50	10				9	8	57	279	299	237	872			6	11	8			293
Addilyn Circuit	150										4	4	24	200	200	176	600								371
Benhams Circuit	205	1		1	18	54					7	7	55	247	177	213	692		1	1		7			242
Blountville Circuit	263	23		1	39	113	122				7	7	69	167	293	277	806		3	12	4	12	16	47	1414
Bluff City Circuit	150	14		3	45	318	626				3	3	34	141	148	170	493	1		14	6	9	5	115	585
Bristol Circuit	215	7		1	15	20	53				5	5	45	108	134	142	429		4	18	1	7		29	333
Bristol—Anderson Street	270	12		1	100	1159	225				1	1	75	195	152	232	654	1	1	22				95	2779
Hunt Memorial	65			2	25					22	4	4	41	80	60	75	256		3	22		4			295
Reynolds Memorial	400	15		1	110	209	271				1	1	47	206	172	155	580		1	20	46	3	7	128	557
South Bristol	36			1	23	45	10				1	1	14	46	60	38	158				3	2		25	250
State Street	654	35		1	352	1208	1174				1	1	110	380	328	673	1491	1	1	19	65	6	20	265	1675
Virginia Avenue	116	3		1	50	414	75			54	1	1	23	129	111	105	368	1	1	53	24	2	5	59	385
W. Bristol Circuit	130	2									2	3	42	270	160	83	555			6					145
Broadford Circuit	300	7		4	60	20	17				8	9	56	367	195	167	785		2	7	5	10	4		180
Chilhowie Circuit	240	12		1	31	142	148				4	5	65	177	132	189	563		2	3	34	9	23	73	332
Damascus Circuit	120	9		1	42	42	61				1	4	30	90	85	75	280		1			6		10	204
Elizabethton	154	13		1	35	770	110				1	1	41	133	70	110	354			20		4		70	601
Emory	46	7		1	30	187	220				1	1	17	16	201	39	273				8	2	11	46	174
Glade Spring	110	12		1	26	69	101				3	3	26	125	83	122	356		3	4	10	5	3	34	129
Keywood Circuit	250	3		1	48	72	86				3	7	56	448	223	131	858		2	3	18	7		28	390
Marion	225	5		1	85	1043	250	1	54	40	1	1	45	268	150	190	653	1	1	12	26	5	6	156	552
Marion Circuit	300	9		1	31	18	101				6	6	55	123	202	192	572		2	12	9	11	7	79	439
Meadow View Circuit	141	8		2	46	51	119				4	4	27	125	122	112	386		1	10	1	4	4	36	184
Mountain City Circuit	74	1		1	19	51	13				3	7	33	100	87	92	312		2	40		7		6	139
Saltville	80	12		1	45	353	165			6	1	1	24	136	80	130	370	1		30	6	3	6	61	389
Total	5389	252		31	1460	$ 7078	$ 4533	1	54	134	86	96	1160	4694	4028	4281	14163	6	32	349	287	127	$129	$ 1419	$13508
Total Last Year	4991	339		39	1374	6285	4279	2	70	17	77	93	1068	4226	3947	4080	13321	39	16	381	426	134	121	1336	10036
Increase	398				86	793	254			117	9	3	92	468	81	201	842		16					8	83	3472
Decrease		87		8				1	16									33		32	139	7			

STATISTICAL TABLE No. 2—BIG STONE GAP DISTRICT

CHURCH AND CHARGE	CHRISTIAN LITERATURE			WOMAN'S WORK				LAY ACTIVITIES			LOCAL CHURCH SCHOOLS														
	No. Methodist Families	General Organ	Conference Organ	No. of Societies	Members	Raised for Local Work	Amount to Conference Treas.	No. Brotherhoods	Members	No. in Fellowship of Stewardship	No. Church B'ds. Christian Educ.	No. Sunday Schools	Officers and Teachers	Children's Division	Young People's Division	Adult Division	Total Enrollment Including Officers and Teachers	Week-Day Meeting	Vacation Schools	No. Pupils Who Have Joined Ch.	No. Taking Training Courses	No. of Adult Classes	Raised on Sunday School Day	Raised for Missions	Raised for All Other Purposes
Appalachia	18	6		1	113	$ 1006	$ 194				1	1	26	185	299	135	645	1		4	41	3	$ 9	$ 86	$ 445
Arno-Derbe	40	1		2	44	65	40				2	2	28	184	110	58	380	1	1	4	3	2			177
Big Stone Gap	156	6		1	43	312	230				1	1	31	134	89	114	368	1	1		11	4		44	271
Bonny Blue	10	2		1	23	55	14					2	35	200	148	65	448	1	1	8		2			137
Clinchport	81	6		1	20	40	10				4	5	30	45	65	75	215	2	2	4	6	6	2	12	261
Coeburn	75	11		1	43	208	95				1	1	17	86	42	79	224				9	3		44	215
Cumberland Gap		5		1	19	28	34				4	4	29	112	84	80	305			5	10	5	3	10	202
Dungannon Circuit	82	3		1	32	50	23				1	3	24	60	73	45	202	1				2			120
East Stone Gap Circuit	150	6		2	50	100	45				5	5	50	200	100	150	500			5	8	8			260
Ewing Circuit	99	2		1	29	22	5				4	4	25	78	122	70	295								97
Exeter-Imboden	7	3									2	2	24	50	80	60	214		1	6	6	2			312
Inman	16	2		1	18	105	13				1	1	10	125	90	40	265	1	1		17	2	2	20	185
Gate City	182	11		2	61	100	193				1	1	22	65	47	46	180			5	3	3	5	33	149
Gate City Circuit	103	2									8	8	40	60	169	97	366			6					72
Jonesville	120	8		1	33	217	66			10	5	5	42	168	140	170	520	1	1	13	4	10	1	29	165
Kingsport Circuit	80	1									7	7	35	75	102	108	320			4					150
Broad Street	400	18		1	145	865	367				1	1	30	100	150	170	450		1	21	28	4	12	107	577
Highland Park	50	1		3	25	354						3	28	180	120	160	488	1	1		5	5			357
Maple Street	200	3		1	30	401					1	1	26	130	110	134	400		1	7	36	2		24	235
West View Pk. & Mt. View	62	6		2	40	151					2	2	27	201	135	129	492		1	27	15	3		10	320
Norton	210	3		1	40	591	144				1	1	29	174	84	78	365	1		20	35	3	6	72	291
Norton Circuit	25	1										3	21	100	45	35	201					3			40
Pennington Gap	124	6		2	32	423	5				2	2	31	124	137	45	337		1	21		4			260
Powell's Valley Circuit	119	3		1	13	28	13			4	8	8	37	126	110	111	384			11		8		15	87
Roda-Osaka	90	1		2	24	15	28				2	2	22	287	204	101	614	1		10	48	2			188
Stickleyville Circuit	27										1	4	21	76	55	152	304		2		4				98
Stonega-Andover	27	2		2	2	309	5				3	3	28	115	58	65	266	3	3	5	24	3		15	412
Tom's Creek	99	2		1	16	35					1	2	21	174	72	38	305	1	1	3	11	3		10	193
Wise-Pound	71	5		2	70	518	131				2	3	35	210	80	112	437	2	2	2	24	4		22	377
Total	2663	126		34	1478	$ 5998	$ 1655			14	71	87	824	3824	3120	2722	10490	18	21	191	348	96	$ 40	$ 553	$ 6653
Total Last Year	1740	157		35	1017	5392	2355	1	21	79	62	90	862	3700	2988	2439	10725	21	21	373	584	88	53	814	6505
Increase	923	69			461	606					9			124	132	283						8			148
Decrease				1			700	1	21	65		3	38				235	3		182	236		13	261	

STATISTICAL TABLE No. 2—BLUEFIELD DISTRICT

CHURCH AND CHARGE	CHRISTIAN LITERATURE			WOMAN'S WORK				LAY ACTIVITIES			LOCAL CHURCH SCHOOLS														
	No. Methodist Families	General Organ	Conference Organ	No. of Societies	Members	Raised for Local Work	Amount to Conference Treas.	No. Brotherhoods	Members	No. in Fellowship of Stewardship	No. Church B'ds. Christian Educ.	No. Sunday Schools	Officers and Teachers	Children's Division	Young People's Division	Adult Division	Total Enrollment Including Officers and Teachers	Week-Day Meeting	Vacation Schools	No. Pupils Who Have Joined Ch.	No. Training Courses	No. of Adult Classes	Raised on Sunday School Day	Raised for Missions	Raised for All Other Purposes
Athens	75	2		1	51	$ 390	$				1	1	27	368	107	56	558			25			$ 10	$ 56	$ 236
Amonate	128	5		2	84	191	160				1	3	40	134	234	86	494			12	14	4	9	29	364
Bartley		4		1	45	602	12			1	1	1	11	135	50	34	230	1	1	11		1	3	35	276
Berwind	37	1		2	42	114	103				1	6	40	251	216	117	624	4	5	8		4		22	375
Bluefield—Bland Street	250	71		1	199	727	1595	1	100		1	1	37	198	58	149	442	1	1	13	15	4	13	193	1279
Grace Church	250	30		1	205	1715	1224	1	75		1	1	28	300	400	400	1128		1	30	20	6	10		1867
Trinity	231	15		1	203	1425	1054			1	1	1	35	340	200	250	825		1	68	30	4	13	107	1710
Bluefield Circuit	40	2									1	3	20	125	75	50	270		1	3	2	2			103
Bluestone	75											3	20	42	55	63	180			3		3			70
Bradshaw	93	1		2	39	58	40					4	34				34	2	3	21		4		36	234
Bramwell	200	14		1	70	572	179				1	1	40	159	137	73	409	1	1	2	18	3	7	104	578
Coalwood		1				164					1	2	22	232	40	132	426			14		3	6	55	339
Crumpler	100	1									3	4	37	193	115	104	449		2	12	9	5			416
Davy	61	2		3	54	368	163				3	3	23	159	71	59	312	2	3	4	11	4	8	87	400
East River	198	10		2	33	154						8	54	240	175	135	604			71	2	8			142
Eckman-Keystone	125	3		2	101	370	499				2	2	27	131	114	126	398		2	9	12	5	6	118	481
Gary	100	5		3	105	439	227	1	50	5	3	3	45	198	150	107	500		3	12	15	4	5	10	547
Glenwood	160	12		4	81	272	104				4	5	50	220	210	230	710	2	5	75	8			76	600
Iaeger	56	5		1	24	494	18				1	1	12	88	60	24	184	1	1	4		2	5	24	121
Iaeger Circuit	50	3		4	25	142					2	5	20	105	74	51	250		5	25		5	15		99
Jenkinjones		16		2	75	192	170					3	35	165	110	155	465				3	5		11	437
Kimball	52	5		1	47	469	121				1	3	35	200	215	110	560		1	11	6	7	7	41	477
Lerona	90	1		1	10	40					6	8	54	137	162	104	457		3	45	23	8	2	3	215
Matoaka	110	3		1	50	350					1	1	25	125	107	275	532			32		3			375
Maybeury	118	2		1	40	327	167	1	1	1	1	1	25	248	106	34	413	1	1	8	29	2	3	43	237
McComas	93	2		1	45	423	175			1	2	4	38	274	145	124	581		1	47	10	5	3	64	404
McDowell		4		2	42	355	112				2	3	23	150	78	46	297			2	5	4		28	245
Montcalm		6		3	47	164	76					5	41	253	266	143	703	1	1	43	8	7		21	497
Northfork	44	7		1	50	367	309				1	2	30	97	66	90	283			9	21	4	4	45	607
Princeton—First Church	272	94		1	200	1402	1271	1	62	9	1	1	44	221	223	268	756	1		121	52	3	40	297	962
Kee Street	135	4		1	64	183	88				2	2	28	181	144	105	458		2	57	24	4	8	56	204
Roderfield	51	2		3	30	40					3	4	22	148	100	57	327		2	35		6		12	116
Springton	35	1		1	22	151	65					4	21	155	63	62	301			5		4	1		164
War	57	2		1	35	209	86				1	1	23	69	67	49	208	1	1	13		2		54	168
Welch	142	11		1	100	1952	418				1	1	28	114	78	172	392	1	1	29	13	3	9	107	434
Wilcoe-Thorpe	98	16		3	79	276	95	1	30		3	3	28	143	80	83	334	1	1	64	2	4		56	249
Total	3526	363		55	2297	$15097	$ 8531	6	318	18	53	104	1122	6298	4551	4123	16094	20	49	943	352	142	$187	$ 1790	$16028
Total Last Year	2668	350		48	2061	11804	8110	4	119		46	101	1138	6401	4533	4017	16089	18	33	673	486	111	162	1976	15330
Increase	858	13		7	236	3293	421	2	99	18	7	3			18	106	5	2	16	270		31	25		698
Decrease													16	103							134			186	

STATISTICAL TABLE No. 2—CHATTANOOGA DISTRICT

CHURCH AND CHARGE	CHRISTIAN LITERATURE			WOMAN'S WORK				LAY ACTIVITIES			LOCAL CHURCH SCHOOLS														
	No. Methodist Families	General Organ	Conference Organ	No. of Societies	Members	Raised for Local Work	Amount to Conference Treas	No. Brotherhoods	Members	No. in Fellowship of Stewardship	No. Church B'ds. Christian Educ.	No. Sunday Schools	Officers and Teachers	Children's Division	Young People's Division	Adult Division	Total Enrollment Including Officers and Teachers	Week-Day Meeting	Vacation Schools	No. Pupils Who Have Joined Ch.	No. Taking Training Courses	No. of Adult Classes	Raised on Sunday School Day	Raised for Missions	Raised for All Other Purposes
Aetna	65					$	$					3	20	55	65	30	170					3	$	$	$ 125
Bakewell	9											1	7	25	18	10	60								
Chattanooga—Avondale		25		1	26	500	75					1	18	135	70	60	283		1		4	2		10	188
Brainerd	206	5		1	98	263	136			15	1	1	30	178	120	275	603	1	1	32	22	2		72	758
Broad Street	50	1		1	20	267				8		1	7	38	15	15	75		1		5	1		12	212
Centenary	360	25		1	372	3892	1163	1	30	75	1	1	128	305	323	731	1487		1	29	25	9		664	1946
Eastdale				1	16	77	9				1	1	15	25	32	24	96			1	6	2		5	226
East Lake	80	10		1	40	510	95			35	1	1	24	96	75	80	275	1	1	10		3		33	251
Flintstone	54	2		1	17	75	32			9	1	1	13	40	60	47	160	1	1	8		2		18	182
Forest Avenue	100	12		1	50	185	127				1	1	40	135	150	110	435	1	1	9	45	3			315
Highland Park	675	12		1	257	1735	891				1	1	72	482	319	606	1479	1	1	110	67	6	30	892	2257
King Memorial	97	10		1	46	114	82				1	1	41	78	97	107	323		1	8	31	5	6	81	513
Ridgedale	140	3		1	60	492	124	1	40	30	1	1	37	205	112	90	444		1	21	23	2		23	534
St. Elmo	215	37		1	110	181	436			50	1	1	52	195	169	272	688	1	1		26	5	5	150	1211
Trinity	165	12		1	102	894	450				1	1	34	106	110	265	515			31	11	3		240	1055
White Oak	80	5		1	22	50	90				1	1	14	99	28	81	222			12		3			205
Wisdom Memorial				1	9	53					1	1	15	45	40	65	165					1			
Dayton	150	8		1	22	170	100				1	1	14	25	75	90	204				19	5		10	203
Dunlap	116	6		2	58	247	72				1	3	24	60	76	130	290		1	10		5		37	172
Hixson	108	12		1	25	238	67				2	2	21	55	79	82	237	1	1	8	14	3	3	17	252
Jasper		1		1	18	90	51				3	3	32	90	151	33	306			5		4	4		198
Lookout Mountain	81										4	4	20	75	25	50	170	1	1		16				98
Lupton City	19	2		2	44	23	15			7		1	20	74	40	81	215				12	3			410
Ooltewah	80	8		1	19	81	14				2	2	22	60	40	34	156					4	2	36	153
Pikeville	90	11		1	34	174	52				2	2	26	52	75	103	256			21		6			249
Rising Fawn and Trenton	78	2		2	33	293	65				4	5	29	114	85	79	307			2				6	296
Rossville	125	3		1	31	311	187				1	1	27	135	105	117	384		1	5	18	3	14	74	586
South Pittsburg	155	6		1	34	204	103				1	1	27	91	79	83	280	1	1	26	19	5		66	344
Tyner and Graysville	92	11		1	11	69	29				2	2	22	83	72	89	266	1		1		4			189
Wauhatchie		1										5	36	150	129	99	414				9		5	13	4
Whitwell	65	6		1	18	140	8				1	4	20	85	92	100	297					5		12	230
Total	3455	236		30	1592	$11328	$ 4473	2	70	229	37	57	1007	3391	2926	4038	11362	10	16	349	372	99	$ 69	$ 2471	$13358
Total Last Year	3421	222		28	1448	9034	4377	4	246	241	45	57	931	3176	2611	3764	11190	5	20	466	528	117	66	2154	14460
Increase	34	14		2	144	2294	96							215	315	274	172	5					3	317	
Decrease								2	176	12	8		76						4	117	156	18			1102

STATISTICAL TABLE No. 2—KNOXVILLE DISTRICT

CHURCH AND CHARGE	CHRISTIAN LITERATURE			WOMAN'S WORK				LAY ACTIVITIES			LOCAL CHURCH SCHOOLS														
	No. Methodist Families	General Organ	Conference Organ	No. of Societies	Members	Raised for Local Work	Amount to Conference Treas.	No. Brotherhoods	Members	No. in Fellowship of Stewardship	No. Church B'ds. Christian Educ.	No. Sunday Schools	Officers and Teachers	Children's Division	Young People's Division	Adult Division	Total Enrollment Including Officers and Teachers	Week-Day Meeting	Vacation Schools	No. Pupils Who Have Joined Ch.	No. Taking Training Courses	No. of Adult Classes	Raised on Sunday School Day	Raised for Missions	Raised for All Other Purposes
Andersonville	65	3		1	15	$ 17	$				5	5	33	80	67	70	250			42		6	$	$	$ 158
Asbury	100	8		4	75	239	111				4	4	30	122	98	99	349		1	23	17	6	2	94	301
Caryville and Fincastle	40	1		1	10	61	21				3	3	32	50	90	60	232				3	5	2		223
Clinton	120	8		1	45	142	140				1	1	30	85	42	103	260				10	2		6	470
Coal Creek	88	1		3	47	141					3	3	23	69	81	95	268		1	2		4	3		209
Corryton	127	4		1	30	333	16				5	5	50	175	125	110	460		1	8	4	10			311
Knoxville—Brookside											1	1	5	25	40	35	105			1		1			81
Central	668	8		1	209	480	1041				1	1	101	302	302	447	1152			58	60	7		244	1257
Church Street	750	16		1	275	1604	1257				1	1	90	192	179	253	714			20	29	4	23	111	980
East Hill Avenue		1									1	1	10	59	33	28	130								174
Emerald Avenue	100	1		1	30	435	33				1	1	21	139	94	86	340				8	3			314
Epworth	86	2		1	25	302	51				1	1	16	73	58	79	226	1	1	3	12	3		68	255
Fountain City	249	1		1	91	266	354				1	1	37	125	305	299	766	1	1	32	23	4		86	763
Holston	15			1	20	125					1	1	8	30	24	60	122			8		2			205
Lincoln Park	108	4		1	34	292	54				1	1	25	150	215	100	490	1		4	30	3		98	292
Macedonia	70	6		1	30		70				1	1	18	53	57	72	200			8	10	3			245
Magnolia Avenue	270	8		1	200	1042	780				1	1	52	123	175	197	547	1		25	32	5		100	3354
Marble Hill and Zion											2	2	11	82	51	36	180				3	2			95
Perry's Chapel	20			1	16	59					1	1	11	78	72	82	243					3			308
Roseberry and Bright Hope											2	2	20	75	45	65	205			14		5			183
University Avenue				1	9	117	4				1	1	7	24	17	12	60		1		7	1		4	97
Virginia Avenue	71	3		1	68	277	120				1	1	29	185	103	93	410	1	1	10	27	2		22	377
Washington Pike	130	10		1	66	800	278	1	30	50	1	1	28	117	146	93	384		1	12	23	3	9	99	481
West Lonsdale		1									1	1	10	25	25	25	85								64
West View		2		2	40	167	14				1	1	17	145	68	64	294			16	6	4	5		209
LaFollette	60	4		1	27	219	104				1	1	12	37	30	60	139			1	24	3		60	195
Middlebrook Pike											1	1	6	12	25	28	71					2			133
Miller's Circuit											2	2	10	50	75	35	170			5		2			42
Norris																									
Powell's Station	116	3		1	25	159	61				5	5	36	139	122	107	404			10		6			314
Sevierville	100	6		1	16	321	131					5	39	252	140	130	561			2				60	549
Total	3353	101		29	1403	$ 7598	$ 4640	1	30	50	51	56	817	3073	2904	3023	9817	5	8	304	328	101	$ 44	$ 1052	$12639
Total Last Year	3317	97		26	1314	7729	3684	1	65	40	51	52	766	2668	2320	2883	9641	8	7	270	402	102	85	1034	15163
Increase	36	4		3	89					10		4	51	405	584	140	176		1	34				18	
Decrease						131	44		35									8			74	1	41		2524

STATISTICAL TABLE No. 2—MORRISTOWN DISTRICT

CHURCH AND CHARGE	CHRISTIAN LITERATURE			WOMAN'S WORK				LAY ACTIVITIES			LOCAL CHURCH SCHOOLS														
	No. Methodist Families	General Organ	Conference Organ	No. of Societies	Members	Raised for Local Work	Amount to Conference Treas.	No. Brotherhoods	Members	No. in Fellowship of Stewardship	No. Church B'ds. Christian Educ.	No. Sunday Schools	Officers and Teachers	Children's Division	Young People's Division	Adult Division	Total Enrollment Including Officers and Teachers	Week-Day Meeting	Vacation Schools	No. Pupils Who Have Joined Ch.	No. Taking Training Courses	No. of Adult Classes	Raised on Sunday School Day	Raised for Missions	Raised for All Other Purposes
Bridger's Chapel	135	2				$	$			8	1	1	14	136	77	143	370		1	8	9	3	$	$ 3	$ 403
Bull's Gap	181	4		2	60	70	20				5	5	37	135	112	93	377		1	12	6	10		42	328
Clinch Valley	90											3	21	60	35	44	160			9		6			32
Erwin Station	145	10		1	80	637	250			9	1	1	30	90	120	151	391	1	1	6		3	3	15	724
Fall Branch	85	1									6	6	50	208	220	260	738			42					240
Greeneville	72	20		1	60	400	299				1	1	22	140	50	65	277	1		54	15	3	4	50	1137
Hawkins Circuit		6									2	7	53	180	215	110	558							6	246
Independence Mission	36	1										2	17	69	50	34	170								16
Jefferson City	145	5		2	45	200	127				3	3	40	125	120	120	405		1	17	10	7		64	564
Johnson City-East Park	80	10		1	24	262	4			25	1	1	20	136	143	96	395			46		2		39	185
Munsey Memorial	600	24		1	278	1060	900			86	1	1	42	243	200	550	1035		1	53	8	5	5	71	1169
Johnson City Circuit	146			1	25	86				10	6	6	47	121	190	147	505			17		8		3	177
Jonesboro	96	19		1	20	16	24	1	10		2	2	14	65	25	47	151			9		5		18	170
Limestone	91	6		2	40	271	42				7	7	54	260	200	110	624			18	6	11		22	252
Morristown—First Church	184	13		1	137	412	550				1	1	35	98	124	312	569		1	20	10	4		102	891
Morristown Circuit	178	1		4	67	145	111				5	5	50	190	125	105	470			25	14	9	1	28	453
Mosheim	146	3		3	36	20	12				7	7	59	243	170	153	625			6		8		37	325
Newport	66	5		1	26	260	73				1	1	20	70	15	47	152			15	5	4	5	35	143
Nolachuckey	64	11		2	30	137	15				6	6	61	289	218	131	699		4				3	13	529
Parrottsville	60	5									2	9	40	125	100	118	383			3					130
Rogersville	116	13		1	20	153	44				4	4	33	70	116	95	314		3	3		7	3	50	319
Surgoinsville	230	8		1	15	90	14				3	5	41	80	140	80	341			2		10	2		199
Tate-Rutledge	84	5		1	4	19	5					5	33	114	85	92	324		1	9	1	6		9	191
Tazewell	108	3		2	45	175	25				4	4	35	125	120	105	385		2	24	2	8		20	350
White Pine	85	8		2	37	133	45				3	4	38	120	110	152	420	1		24	6	9		48	387
Total	3358	184		30	1049	$ 4546	$ 2560	1	10	138	72	97	906	3492	3080	3360	10838	3	16	419	92	128	$ 26	$ 675	$ 9560
Total Last Year	2775	195		29	999	4805	2365			138	59	103	887	3325	2858	2907	9962	3	17	376	169	120	50	631	8847
Increase	583			1	50		195	1	10		13		19	67	122	453	876			43		8		44	713
Decrease		11				259						6							1		77		24		

STATISTICAL TABLE No. 2—SWEETWATER DISTRICT

DISTRICT	CHRISTIAN LITERATURE			WOMAN'S WORK				LAY ACTIVITIES			LOCAL CHURCH SCHOOLS														
	No. Methodist Families	General Organ	Conference Organ	No. of Societies	Members	Raised for Local Work	Amount to Conference Treas.	No. Brotherhoods	Members	No. in Fellowship of Stewardship	No. Church B'ds. Christian Educ.	No. Sunday Schools	Officers and Teachers	Children's Division	Young People's Division	Adult Division	Total Enrollment Including Officers and Teachers	Week-Day Meeting	Vacation Schools	No. Pupils Who Have Joined Ch.	No. Taking Training Courses	No. of Adult Classes	Raised on Sunday School Day	Raised for Missions	Raised for All Other Purposes
Athens	160	10		1	31	$ 32	$ 128				1	1	19	62	50	60	191		1	8	15	3	$	$ 25	$ 155
Athens Circuit	30										4	4	17	95	100	70	282	2	1	2	40	4			43
Benton	147	2		2	41	96	29				4	4	27	125	87	89	328		1	6	3	5			141
Charleston	111	4		2	43	91	66				4	4	37	122	126	82	367			4	2	8			397
Cleveland	212	17		1	98	128	488				1	1	33	110	105	232	480	1	1	7	2	4		11	643
Concord	110	2		2	63	130	105				2	2	30	82	88	117	317			1	8	8		10	393
Decatur	80	5		2	25	47	10				1	6	28	188	136	113	465		3	22	6	6		6	154
Ducktown	98	2		1	27	169	42				1	1	12	60	47	53	172	1		10	14	3			203
Etowah	119	5		1	22	135	50			6	1	1	25	93	56	136	310	1	1	8	28	3	3	49	285
Evensville	120	4										4	24	70	45	85	224		1						48
Harriman	116	6		1	32	386	19				1	2	20	76	52	83	231	1	1	3		3			362
Harriman Circuit	118										4	4	27	191	128	98	444	1	1	12	8				269
Hiwassee College	30	8		1	22	33	21				1	1	13	38	133	13	197			7	60	1			618
Hiwassee Circuit	184	1										4	22	95	102	75	294		2			7			43
Lenoir City	87	5		1	53	131	235					1	21	53	50	40	164		1	8	7	3		49	161
Loudon	120	4		3	68	403	263				3	3	27	113	53	169	362		1	13	8	7	2		568
Louisville	107	3		4	85	78	19				4	4	29	123	174	133	459	1	2	16	69		5		275
Madisonville	195	4		1	25	64	86				2	2	23	53	82	124	282		1	25	20	8		13	297
Maryville	212	6		1	60	750	258				2	2	35	150	190	140	515	1		18	30	6	10	18	431
Riceville	103	2		2	15	5	15			25		6	26	75	73	79	253		2	24	6	9		10	91
Rockwood	142	5		1	34	301	47				1	1	15	85	54	78	232	1	1	4	6	5		9	392
South Cleveland	100	2		1	26	40	15				2	3	38	155	182	114	489		1	21		4			134
Spring City	135	9		1	39	245	26			35	2	2	31	133	102	140	406		2	25	13	5		46	239
Sweetwater	220	6		2	69	128	252			7	1	2	36	160	140	260	596	1	1	15	60	3	3	112	615
Sweetwater Circuit	300	8									7	7	37	150	140	123	450		5	25	2				158
Total	3356	120		31	878	$ 3392	$ 2174			73	49	72	652	2657	2495	2706	8510	11	30	284	407	105	$ 23	$ 358	$ 7115
Total Last Year	3088	129		28	794	3262	2171			55	39	73	695	2736	2580	2533	8471	11	15	365	449	111	32	551	7027
Increase	268			3	84	130	3			18	10					173	39		15						88
Decrease		9										1	43	79	85					81	42	6	9	193	

STATISTICAL TABLE No. 2—TAZEWELL DISTRICT

CHURCH AND CHARGE	CHRISTIAN LITERATURE			WOMAN'S WORK				LAY ACTIVITIES			LOCAL CHURCH SCHOOLS														
	No. Methodist Families	General Organ	Conference Organ	No. of Societies	Members	Raised for Local Work	Amount to Conference Treas.	No. Brotherhoods	Members	No. in Fellowship of Stewardship	No. Church B'ds. Christian Educ.	No. Sunday Schools	Officers and Teachers	Children's Division	Young People's Division	Adult Division	Total Enrollment Including Officers and Teachers	Week-Day Meeting	Vacation Schools	No. Pupils Who Have Joined Ch.	No. Taking Training Courses	No. of Adult Classes	Raised on Sunday School Day	Raised for Missions	Raised for All Other Purposes
Belfast		4		1	20	$ 43	$ 59	1	35	1	3	2	18	110	75	53	256					2	$	$ 12	$ 40
Boissevain and Coopers	54	20		2	40	113	69				2	2	36	102	111	37	286		1	3	23	2	4	76	402
Buchanan	129	1		1	4						7	7	32	159	122	141	454					7			
Castlewood and Dante	127	2		1	15	132	71				2	2	17	87	41	34	179	1	1	9	10	3	2	4	45
Cedar Bluff	130	4		2	49	63	233			27	9	9	40	186	140	120	486	2	2	12	7	10			500
Clintwood	130	2		1	32	138	103					4	33	182	117	61	393	1		2	16			25	296
Dickensonville	87	5										7	44	54	150	72	320								85
Eggleston	140	6		1	19	51	44				7	7	60	195	135	140	530			16	2	8	5	8	145
Elk Garden	80	7		1	24	97	119				3	4	32	100	100	100	332		1	4	30	4		14	144
Graham	140	5		1	48	411	224				1	1	29	150	101	144	424	1	1	7	50	5	8	167	576
Graham Circuit	140	14		2	30	56	87				8	8	76	300	300	151	827	1		32	15	9		21	509
Grundy	60	13		1	32	281	57				1	1	24	61	41	45	171	1	1	16	15	3	7	53	190
Honaker	118	25		2	28	470	121				4	4	39	104	119	123	385	2	2	33		5	4	16	208
Lebanon	200	4		2	60	55	120				5	4	35	200	162	145	542	1	3	48	52	6			185
Narrows	150	12		1	50	152	98				3	3	35	150	125	150	460	2	1	30	20	8	10	100	775
North Tazewell	141	6		2	55	252	298				4	4	40	254	137	185	616	1	1	63	9	6	5	80	373
Pearisburg	90	3		2	68	160	144				3	3	27	138	74	118	357				11		17	74	116
Pocahontas	125	2		1	26	212	116				1	1	26	115	82	147	370				19	3		83	836
Richlands	218	2		1	48	857	238			12	2	2	23	85	110	40	258	1		21	9	2			196
Rocky Gap	204	6		2	16	42	41				9	9	72	294	246	173	785			21		13			262
Staffordsville	98	5		2	19	61	59				5	5	28	82	67	110	287			12		5			135
St. Paul and Mission		5		1	34	160	99				1	6	36	208	133	84	461		1	8	1	6		18	210
Tazewell—Main St.	140	50		1	75	778	903				1	1	24	136	69	199	428	1	1	11	100	2	15	200	506
Tazewell Circuit	140	5		2	15		125				9	9	55	237	239	237	768			10			9		243
West Graham	100	6		1	62	234	71				2	2	36	191	110	189	526		1	70	26	4		105	422
Whitewood and T.M.I.	53	1		1	12		17					5	34	46	75	52	207		5			5			75
Total	2994	215		35	881	$ 5699	$ 3516	1	35	40	92	112	951	3926	3181	3050	11108	15	22	428	415	118	$ 86	$ 1056	$ 7474
Total Last Year	2573	267		36	850	4671	3367	1	35	36	81	113	937	4097	3157	2832	10998	17	33	498	401	137	114	932	8036
Increase	421				31	1028	149			4	11		14		24	218	110				14			124	
Decrease		52		1								1		171				2	11	70		19	28		562

STATISTICAL TABLE No. 2—WYTHEVILLE DISTRICT

CHURCH AND CHARGE	CHRISTIAN LITERATURE			WOMAN'S WORK				LAY ACTIVITIES			LOCAL CHURCH SCHOOLS														
	No. Methodist Families	General Organ	Conference Organ	No. of Societies	Members	Raised for Local Work	Amount to Conference Treas.	No. Brotherhoods	Members	No. in Fellowship of Stewardship	No. Church B'ds. Christian Educ.	No. Sunday Schools	Officers and Teachers	Children's Division	Young People's Division	Adult Division	Total Enrollment Including Officers and Teachers	Week-Day Meeting	Vacation Schools	No. Pupils Who Have Joined Ch.	No. Taking Training Courses	No. of Adult Classes	Raised on Sunday School Day	Raised for Missions	Raised for All Other Purposes
Auburn Circuit	119	12		5	66	$ 271	$ 75				5	7	43	130	150	154	477	3		3	5	7	$	$	$ 304
Bland	130	4		1	34	35	135				5	5	44	180	166	148	538			4		8	2	15	242
Cedar Springs	263	6		3	34	129	88					6	39	186	152	203	580			3		3	5	41	301
Ceres	251	4									6	8	68	175	117	121	481			19		10			140
Coveton	93			1	10	6	4					7	46	128	175	120	469				1		2		61
Cripple Creek	152	5		1	25	100	13				6	6	42	160	110	140	452	1	2	12		6	15	11	236
Dublin	60	3		1	30	290	138				2	2	20	78	81	102	281				3	5	8	29	338
Elk Creek	210	13		1	38	65	24					6	36	210	185	104	535			104					153
Fries	140	5		1	23	163	109				2	2	40	253	118	138	549	1	1	42	47	4	4	95	608
Floyd	210	7		3	60	95	25					3	24	55	65	50	194	1	1	15		3	2	45	160
Galax	277	4		1	78	410	254				1	1	35	257	124	233	649		1	31	30	2	6	98	301
Galax Circuit	200	4		1	14	5	5					4	25	121	120	120	386			20	5			4	136
Grant	165	1									8	8	60	150	170	130	510			2		8			140
Grove Avenue	230	12		1	130	787	601				2	2	40	210	215	254	719	1	1	19		8		48	1042
Hillsville	172	4									5	5	30	125	75	84	314			1	3	5		3	111
Independence	157	2		2	90	180	47				4	9	60	204	193	237	694		3	12	15	10			307
Lead Mines	353	12		2	42	187	26					6	51	323	215	164	753	1	2	2	5	9	2	62	521
Max Meadows	200	3		3	51	112	27				6	7	46	151	135	103	435	1	7	21	50	8	7	42	314
Mechanicsburg	107	9		2	47	9	7				6	6	41	124	128	105	398			9		6		50	106
New River	102	2		1	12	5					4	5	37	177	125	91	430		1	5		5	2		315
Pulaski	235	10		1	164	751	743				1	1	28	184	109	210	531		1	9	3	3	11	126	665
Pulaski Circuit	203	15		2	28	11	6				6	6	40	240	150	95	525		1	2	20	6		12	380
Rural Retreat	100	10		1	70	226	250				1	1	16	62	64	78	220		1	9	2	3		45	165
Rural Retreat Circuit	140	10		3	62	99	287				2	6	56	141	110	188	495		1	4	4	11	17	65	402
Spring Valley	235	8									6	8	85	206	205	275	771				97	12	5	32	218
West Galax	36	3		3	39	9	15				3	3	20	85	60	53	218		2	42	8	3		8	56
Woodlawn	90	2									4	4	25	110	100	65	300		1		1				150
Wytheville	275	14		1	58	181	340				1	1	25	163	112	200	500	1		10	20	3	13	153	855
Wytheville Circuit	149	9		3	64	107	108					7	44	243	243	212	742	7	1	6	12		22	27	279
Total	5054	193		44	1269	$ 4233	$ 3327				86	142	1166	4831	3972	4177	14146	17	27	406	331	148	$123	$ 1011	$ 9006
Total Last Year	4939	228		36	1111	5086	3267			41	96	144	1223	4768	4055	4166	14212	11	23	391	393	151	149	988	9294
Increase	115			8	158		60							63		11		16	4	15				23	
Decrease		35				853				41	10	2	57		83		66				62	3	26		726

STATISTICAL TABLE No. 2—RECAPITULATION

CHURCH AND CHARGE	CHRISTIAN LITERATURE			WOMAN'S WORK				LAY ACTIVITIES			LOCAL CHURCH SCHOOLS														
	No. Methodist Families	General Organ	Conference Organ	No. of Societies	Members	Raised for Local Work	Amount to Conference Treas.	No. Brotherhoods	Members	No. in Fellowship of Stewardship	No. Church B'ds. Christian Educ.	No. Sunday Schools	Officers and Teachers	Children's Division	Young People's Division	Adult Division	Total Enrollment Including Officers and Teachers	Week-Day Meeting	Vacation Schools	No. Pupils Who Have Joined Ch.	No. Taking Training Courses	No. of Adult Classes	Raised on Sunday School Day	Raised for Missions	Raised for All Other Purposes
Abingdon	5389	252	.....	31	1460	$ 7078	$ 4533	1	54	134	86	96	1160	4694	4028	4281	14163	6	32	349	287	127	$129	$ 1419	$13508
Big Stone Gap	2663	126	.....	34	1478	5998	1655	.....	.....	14	71	87	824	3824	3120	2722	10490	18	21	191	348	96	40	553	6653
Bluefield	3526	363	.....	55	2297	15097	8531	6	318	18	53	104	1122	6298	4551	4123	16094	20	49	943	352	142	187	1790	16028
Chattanooga	3455	236	.....	30	1592	11328	4473	2	70	229	37	57	1007	3391	2926	4038	11362	10	16	349	372	99	69	2471	13358
Knoxville	3353	101	.....	29	1403	7598	4640	1	30	50	51	56	817	3073	2904	3023	9817	5	8	304	328	101	44	1052	12639
Morristown	3358	184	.....	30	1049	4546	2560	1	10	138	72	97	906	3492	3080	3360	10838	3	16	419	92	128	26	675	9560
Sweetwater	3356	120	.....	31	878	3392	2174	.....	.....	73	49	72	652	2657	2495	2706	8510	11	30	284	407	105	23	358	7115
Tazewell	2994	215	.....	35	881	5699	3516	1	35	40	92	112	951	3926	3181	3050	11108	15	22	428	415	118	86	1056	7474
Wytheville	5054	193	.....	44	1269	4233	3327	.....	.....	.....	86	142	1166	4831	3972	4177	14146	17	27	406	331	148	123	1011	9006
Total	33148	1790	.....	319	12307	$64969	$35409	12	517	969	617	823	8605	36186	30257	31480	106528	105	221	3673	2932	1064	$727	$10385	$95341
Total Last Year	29512	1984	.....	305	10961	58068	33975	13	556	647	556	826	8507	35097	29049	29621	104609	133	183	3793	3838	1071	832	10416	94698
Increase	3636	.....	.....	14	1346	6901	1434	.....	.....	322	61	.....	98	1089	1208	1859	1919	.....	38	.....	.....	.....	.....	.....	643
Decrease	.....	194	.....	.....	.....	.....	.....	1	39	.....	.....	3	.....	.....	.....	.....	.....	28	.....	120	906	7	105	31	.....

STATISTICAL TABLE No. 3—FINANCE—ABINGDON DISTRICT

CHURCH AND CHARGE	Presiding Elder		Preacher in Charge		Work District		General and Conf. Work		FINANCIAL EXHIBIT—RAISED DURING THE YEAR															
	Apportioned	Paid	Apportioned	Paid	Apportioned	Paid	Assumed	Paid	Golden Cross	Hospital	Superannuate Endowment	Superannuate Homes	Orphanage	Churches and Parsonages	Insurance Premiums	Incidentals	All Other Purposes	Total Am't Raised by Woman's Missionary Societies	Total Am't Raised by Brotherhoods	Total Am't Raised by Sun. Schools	Total	Less Items Reported Twice	Grand Total for Year
ABINGDON STATION	$ 300	$ 300	$ 2400	$ 2400	$ 48	$ 48	$ 730	$ 750			34		$ 217	$ 1095	$ 53		$ 1283	$ 1246		$ 639	$ 8065	$ 200	$ 7865
ABINGDON CIRCUIT	137	123	1100	998	22	19	250	259			11		91	792	17	350	196	40		293	3189	91	3098
Baker's Chapel	25	22	201	179	4	3	60	61					25	10	4	50	31			56	441	25	416
Barnes Chapel	8	5	66	43	1	1	10	11			2		2	5	2	25	7			19	122	2	120
Bethany	22	22	178	178	4	4	40	42			2		17	10	2	50	34			51	412	17	395
Carvosso	23	18	184	146	4	3	30	31			1		7	5	3	50	21			28	313	7	306
Mountain View	14	14	111	111	2	2	40	41			2		18	20	2	45	22			40	317	18	299
North Wesley	7	6	54	50	1		15	15						2	1	15	10			10	109		109
Shady	11	11	87	87	2	2	20	20					8	700		50	32	40		40	990	8	982
South Wesley	8	6	66	51	1	1	10	10						2	1	15	4				90		90
Washington Chapel	19	19	153	153	3	3	25	28			4		14	38	2	50	35			49	395	14	381
ADDILYN CIRCUIT	87	87	695	695	12	12	194	194			2		22	600		177	163			371	2323		2323
Addilyn	43	43	350	350	7	7	100	100			2		17	100		100	52			134	1105		1105
Oakdale	10	10	75	75	2	2	10	10					5			15	13			73	203		203
Rocky Springs	15	15	120	120			30	30													165		165
Weaver's	19	19	150	150	3	3	54	54								62	98			164	550		550
BENHAMS CIRCUIT	89	91	711	731	16	16	160	160			7		70	1199	6	115	237	54		242	2928	103	2825
Camp Ground	22	23	178	187	4	4	50	53			1		27	62	1	9	7			51	425	43	382
Centenary	6	5	44	36	1	1	10	1						703			10				756		756
Mary's Chapel	7	5	53	41	1	1	10	10					6	4		5				21	93	11	82
Memorial	9	10	76	82	2	2	15	15						5	2	2	45			6	169		169
Mendota	14	15	111	121	2	2	15	16					8	8		48	20	54		36	328	8	320
Riverside	9	7	71	55	2	2	10	10					1	25		2	30			9	141	3	138
Sugar Grove		3		26										300		12	10			25	376	10	366
Three Springs	22	23	178	183	4	4	50	55			6		28	92	3	37	115			94	640	28	612
BLOUNTVILLE CIRCUIT	187	187	1500	1500	30	30	706	706			34		229	213	8	380	549	235		1477	5548	1158	4390
Adams Chapel	23	23	179	179	3	3	83	83			5		11	10		30	9			85	438	50	388
Blountville	47	47	386	386	7	7	177	177			4		70	38	8	40	44	235		362	1488	224	1264
Cassidy	20	20	156	156	4	4	73	73			3		22	67		34	38			139	556	94	462
Centenary	14	14	180	180	3	3	56	56			6		20	5		22	7			65	316	49	267
Cross	17	17	135	135	3	3	64	64			6		20	17		50	79			184	575	149	426
Hull's Chapel	20	20	154	154	3	3	73	73					36	60		94	159			289	888	289	519
Wheeler's Chapel	46	46	372	372	7	7	180	180			10		50	16		40	213			353	1287	303	984
BLUFF CITY CIRCUIT	175	175	1400	1400	130	30	550	550			25		690	9100	30		125	944		705	13774		13774
Bluff City	75	75	600	600	15	15	300	300			25		250	6000	30		100	150		455	7995		7995
Edgefield	16	16	126	126			40	40					200	2000			25			60	2467		2467
Elizabeth Chapel	30	30	230	230	5	5	65	65					100	200				600		75	1305		1305

Enterprise	15	15	120	120	5	5	40	40					40	700						50	970		970
Piney Flats	24	24	204	204	5	5	70	70					100	100				194		70	767		767
Rockholts	15	15	120	120			35	35						100							270		270
BRISTOL CIRCUIT	117	117	936	988	19	19	300	310			17		73	361	8	198	39	73		362	2565	73	2492
Beaver View	10	10	70	79	2	2	15	16					22	275		25	3			80	512	22	490
Beech Grove	28	28	222	222	4	4	80	81				5	9			32	6			61	452	9	443
Clear Branch	16	16	128	133	3	3	25	28			1		8	16	3	80	7			53	348	8	340
Oak Grove	5	5	54	50	1	1	10	11													67		67
Wallace	30	30	240	282	5	5	90	92			6		25	14	5	40	20	73		114	706	25	681
Wyndale	28	28	222	222	4	4	80	82			5		9	52		21	3			54	480	9	471
BRISTOL—Anderson Street	300	300	2400	2400	71	71	500	500					67	3445	222	1087	225	1384		2874	12575	97	12478
Reynold's Memorial	250	250	2000	2000	40	40	1080	1155			25		58	1126	144	2150		480		692	8320		8320
South Bristol	75	75	600	600	12	12	130	130			6		40		25	100	100	55		275	1418		1418
STATE STREET	600	600	4800	4800	96	96	2728	2728	2				1003	1393	249	2102	3381	2382		1960	20696	1003	19693
VIRGINIA AVENUE	150	150	1200	1200	24	24	355	355			9		35	1040	45	429	475	489		449	4700	400	4300
West Bristol Circuit	51	34	377	289	9	9	130	130					10	220		57	49			45	843		843
Booher's Chapel	8	3	67	33	2	2	20	20								1	49			5	111		111
Holly Springs	15	15	110	110	3	3	40	40					10	200		6				20	406		406
West Bristol	28	16	200	146	4	4	70	70						20		50				20	326		326
BROADFORD	150	122	1200	973	24	20	200	200			6		21	239	8	181		51		184	2005	21	1984
Chatham Hill	17	17	136	136	2	2	23	23						6		16		8		8	216		216
Crabtree	9	9	70	70	2	2	18	18					3	6		19		1		28	156		156
New Cove	3	3	27	27	1	1	3	1						4		10				15	61		61
Old Cove	3	3	27	24	1	1	5	3						6		10				5	52		52
Ridgedale	7	6	53	53	1	2	6	5						7		16				10	99		99
Riverside	35	19	277	153	5		40	29					5	94		35		10		32	377		377
Robert's Chapel	30	32	243	260	5	5	40	75			6		7	104	8	35		32		50	614	21	593
Union	33	19	260	143	5	5	40	21					3	5		20				14	230		230
Wesley's Chapel	13	14	107	107	2	2	25	25					3	7		20				22	200		200
CHILHOWIE	240	212	1910	1660	38	38	635	645	5		6		104	110	40	290	160	290		428	3988	151	3837
Carlock	77	77	53	53	1	1	15	15													75		75
Chilhowie	141	117	1134	929	22	20	320	320					57	35	30	200	100	290		217	2301	82	2219
Kelly's Chapel	26	22	204	170	4	4	100	100			3		2	35		30	20			43	429	14	415
Lebanon	22	22	178	178	3	4	75	75			3		21			20	20			45	388	21	367
Mountain	35	35	275	269	6	6	125	125	5				24	50	10	40	20			110	694	34	660
Tate's Chapel	9	9	66	66	2	3		10												13	101		101
DAMASCUS	150	150	1220	1220	24	22	304	304					25	17	24	130	18	103		214	2227	25	2202
Damascus	72	72	582	582	12	12	154	154					25	17	21	70	12	103		144	1212	25	1187
Mt. Olivet	31	31	250	250	5	3	65	65							3	20	6			25	403		405
Wright's Chapel	16	16	138	138	2	2	20	20								20				30	226		226
Zion	31	31	250	250	5	5	65	65								20				15	386		386
ELIZABETHTON	338	338	2700	2700	54	54	600	600					255	3872	138	731	780	880		671	11019	100	10919
EMORY	87	87	700	700	14	14	360	360			20		63			171	88	407		231	2141	63	2078
GLAD SPRING CIRCUIT	120	120	960	960	19	19	250	250	3		5		91	124	10	94	159	170		186	2191	51	2140
Glade Springs	100	100	800	800	16	16	180	180	3		5		83	60	10	85	159	170		150	1821	51	1770
Smith's Chapel	12	12	100	100	2	2	40	40					8	14		6				24	206		206
Washington Springs	8	8	60	60	1	1	30	30						50		3				12	164		164
KEYWOOD CIRCUIT	120	120	1000	1002	24	24	360	360			15		54		8	104	232			439	2358	54	2304
Hebron	27	27	225	255	6	6	81	81			7		21			33	225			119	774	21	753
McCready	30	30	250	260	6	6	90	90			3		20			47				72	528	20	508
Mahanaim	30	30	250	270	6	6	90	90			5		6		8	12				201	628	6	622
Mt. Pleasant	6	6	50	41	1	1	18	18													66		66
North Hoslton	6	6	50	21	1	1	18	18													46		45

ABINGDON DISTRICT (Continued)

CHURCH AND CHARGE	Presiding Elder		in Charge Preacher		District Work		Conf. Work General and		FINANCIAL EXHIBIT—RAISED DURING THE YEAR														
	Apportioned	Paid	Apportioned	Paid	Apportioned	Paid	Assumed	Paid	Golden Cross	Hospital	Superannuate Endowment	Superannuate Homes	Orphanage	Churches and Parsonages	Insurance Premiums	Incidentals	All Other Purposes	Total Am't Raised by Woman's Missionary Societies	Total Am't Raised by Brotherhoods	Total Am't Raised by Sun. Schools	Total	Less Items Reported Twice	Grand Total for Year
Plasterco	6	6	50	92	1	1	18	18					7								124		124
Quarry	15	15	125	63	3	3	45	45								12	7			47	192	7	185
MARION STATION	313	313	2500	2500	50	50	1000	1000			17		150	475	127	950	580	1293	25	714	8464		8464
MARION CIRCUIT	187	187	1517	1517	30	30	713	713	15		15		140	268	19	490	17	154		525	4090	406	3684
Davis Memorial	32	32	243	243	5	5	92	92					26	10	4	175				80	661	70	591
Greenwood	31	31	239	239	5	5	118	118					22	15	5	60				60	555	65	490
Laurel Springs	29	29	234	234	5	5	136	136	8		8		20	10		55	9			80	594	66	528
Mt. Carmel	61	61	475	475	5	5	212	212	3		4		40	25	10	105	4	154		175	1273	90	1183
Mt. Zion	13	13	117	117	5	5	58	58	4		3		20	8		45	4			65	342	50	292
Seven Mile Ford	21	21	209	209	5	5	97	97					18	200		50				65	665	65	600
MEADOW VIEW	103	103	825	825	17	17	240	250			9		142	465	20	109	20	170		224	2354		2354
Blackwell's Chapel	6	6	50	50	1	1	12	22			2			22						9	112		112
Lebanon	13	13	100	100	2	2	51	51					32	18		5	20	16		10	267		267
Meadow View	75	75	605	605	12	12	150	150			4		107	425	20	104		154		193	1849		1849
Yellow Springs	9	9	70	70	2	2	27	27			3		3							12	126		126
MOUNTAIN CITY	66	66	500	523	10	10	180	180			10		104	247	12	101	79	51		145	1528		1528
Central Methodist				16																6	22		22
Jacob's Creek				13													70				83		83
Laurel Bloomery	9	9	75	75			30	30					4	7		12	4			15	156		156
Mountain City	27	27	198	198	5	5	45	45					45	8	12	24	5	51		16	436		436
Shoun's	27	27	198	198	5	5	90	90			10		55	7		60				99	541		541
Taylor's Valley	3	3	29	23			15	15								5				9	55		55
Wood's Hill Chapel				10										225							235		235
SALTVILLE	250	250	2000	2000	40	40	500	500			5		89	175	40	344	22	518		456	4439	89	4350
HUNT MEMORIAL	62	62	500	500	11	11	125	130			2		37	203	6	317	157	195		295	1915	388	1527
Hickory Tree	8	8	67	67	1	1	25	27								150	20			85	358		358
Hunt Memorial	26	26	208	208	5	5	20	20					15	65	6	142	29			96	612	96	516
Paperville	14	14	121	121	3	3	40	40					12	138		5	20	158			511	158	353
Rosedale	8	8	60	60	1	1	20	22					7			15	83	20		89	305	109	196
Sinking Springs	6	6	44	44	1	1	20	21			2		3			5	5	17		25	129	25	104
Total	$4704	$4619	$37651	$37281	$784	$775	$13280	$13419	25		280		$ 3880	26779	1259	11157	9404	11664	25	15096	135663	4473	131190
Total Last Year	4567	4393	36581	35240	806	730	13569	13338	85		206		3033	17581	1922	8524	9421	10564		11910	116947	3179	113768
Increase	137	226	1070	2041		45		81			74		847	9198		2633		1100	25	3186	18716	1294	17422
Decrease					22		289		60						663		17						

STATISTICAL TABLE No. 3—FINANCE—BIG STONE GAP DISTRICT

CHURCH AND CHARGE	Presiding Elder		Preacher in Charge		Work District		General and Conf. Work		FINANCIAL EXHIBIT—RAISED DURING THE YEAR														
	Apportioned	Paid	Apportioned	Paid	Apportioned	Paid	Assumed	Paid	Golden Cross	Hospital	Superannuate Endowment	Superannuate Homes	Orphanage	Churches and Parsonages	Insurance Premiums	Incidentals	All Other Purposes	Total Am't Raised by Woman's Missionary Societies	Total Am't Raised by Brotherhoods	Total Am't Raised by Sun. Schools	Total	Less Items Reported Twice	Grand Total for Year
APPALACHIA	$ 315	$ 315	$ 2100	$ 2100	$ 21	$ 21	$ 800	$ 800					$ 179	523	50	300	240	1200		540	6268	135	6133
ARNO & DERBE	202	202	1350	1350	14	14	165	165					9	194		178	13	105		177	2397	9	2388
Arno	51	51	338	338	3		50	50					2	188		65		51		50	795	2	793
Derbe	151	151	1012	1012	11	4	115	115					7	6		113	13	54		127	1598	7	1591
BIG STONE GAP	225	225	1500	1500	15	15	475	475					147	195	120	279	402	542		315	4215	332	3883
BONNY BLUE	75	75	1200	1350	12	12	110	110					19	361	5	735		69		157	2893	19	2874
CLINCHPORT CIRCUIT	120	45	800	654	8		150	150					33	80	9	125	230	50		275	1651	33	1618
Clinchport	52	15	350	256	3		50	50					25	50	9	50	100	50		100	705	25	680
Pattonsville	30	6	200	135	1		35	35						30		25	75			50	356		356
Rye Cove	18	10	125	125	1		35	35								25	15			50	260		260
Horton's Chapel	12	6	85	85	1		17	17					5			25	20			50	208	5	203
Duffield	7	3	40	28	1		8	8					3				20			25	87	3	84
Hill Station	1	5		25	1		5	5													35		35
COEBURN	180	180	1200	1200	12		250	300					66	260	37	134		303		259	2739	66	2673
CUMBERLAND GAP CT.	180	180	1200	1212	12	12	310	310					50	188	13	144	186	62		215	2572	91	2481
Cumberland Gap	72	72	375	375	4	4	122	122					24	22	4	55	30	62		110	880	77	803
Gibson's Station	35	35	262	262	2	2	42	42					10	3	3	25	25			34	441	4	437
Shawnee	38	38	305	305	4	4	74	74					8	148	3	40	56			30	706	4	702
Mountain View	35	35	270	270	2	2	72	72					8	15	3	24	75			41	545	6	539
DUNGANNON CIRCUIT	90		600	698	6		135	19					28	32	13	97		73		120	1080		1080
Dungannon	60		460	533	4		100	105					28	32	13	77		73		80	941		941
Fort Blackmore	22		170	114	2		25	12								20				25	171		171
Wood	4		30	32			5	1												15	48		48
Fincastle	4		30	19			5	1													20		20
E. STONE GAP CIRCUIT	120	120	800	1037	8		225	225					29		98	123	185	145		260	2222	29	2193
Dryden	60	60	440	440	4		90	90					15			25	50	84		60	824	15	809
East Stone Gap	54	54	360	431	4		90	90							85	60	60	61		130	971		971
Green Hill	6	6	50	42			10	10					4			8	15			20	105	4	101
Legion Memorial				24			20	20					4		13	15	10			25	111	4	107
Seminary				100			15	15					6			15	50			25	486	6	480
EWING CIRCUIT	90	64	600	426	6		125	150					38				36	27		97	838		838
Hall	5	5	36	34			8	8									5			4	56		56
Marble Hill	15	11	104	71			30	20									6			15	123		123
McClure	4	1	26	11																	12		12
Mount Carmel	3	2	17	10			2	2													14		14
Rose Hill	65	41	435	275			100	110					7				25	27		71	556		556

CHURCH AND CHARGE	Presiding Elder		in Charge Preacher		District Work		Conf. Work General and		FINANCIAL EXHIBIT—RAISED DURING THE YEAR														
	Apportioned	Paid	Apportioned	Paid	Apportioned	Paid	Assumed	Paid	Golden Cross	Hospital	Superannuate Endowment	Superannuate Homes	Orphanage	Churches and Parsonages	Insurance Premiums	Incidentals	All Other Purposes	Total Am't Raised by Woman's Missionary Societies	Total Am't Raised by Brotherhoods	Total Am't Raised by Sun. Schools	Total	Less Items Reported Twice	Grand Total for Year
Speaks	4	4	27	25			10	10												7	47		47
EXETER & IMBODEN	180	180	1200	1200	12		55	55					50	65						312	1862		1862
Exeter	90	90	600	600	6		27	27					25	32						156	931		931
Imboden	90	90	600	600	6		28	28					25	33						156	931		931
INMAN	144	144	960	962	10	10	94	100	2				19	130		125	70	118		207	1887	20	1867
GATE CITY STATION	225	180	1500	1200	15		300	222					40	17	87	166	100	293		187	2492	40	2452
GATE CITY CIRCUIT	90	10	600	479	6		125	95					12			6	41			72	715		715
Alley Valley	12	10	80	63	2		16	16								1	5			8	103		103
Ewing	12		80	80	2		16	20								1	5			13	119		119
Farley	10		50	22	1		10	6									4			2	34		34
Morgan	15		100	72	2		20	20					5			1	4			15	117		117
McConnell	9		60	42	1		12	7					3			1	3			15	71		71
New Hope	15		100	100	1		20	10					4			1	10			14	139		139
Red Hill	7		50	50			10	10								1	5			3	69		69
Strong	7		50	50			10	6									5			2	63		63
JONESVILLE	180	180	1200	1200	12	2	247	247					34	436	44	230	85	283		195	2936	183	2753
Bowling	12	12	95	95	1		25	25					3	5		15				10	165		165
Camp Ground	14	14	106	106	1		25	25					4	273		25	6			36	489	4	485
Jonesville	117	117	760	760	7		137	137					20	152	44	165	71	283		119	1868	173	1696
Miller's	10	10	61	61	1		15	15					3	2		10				11	112	3	109
Pleasant Hill	27	27	178	178	2	2	45	45					4	4		15	8			19	302	4	298
KINGSPORT CIRCUIT	120	67	800	463	8		150	150					30			14	15			150	889		889
Antioch	15	8	117	58	1		22	22					2			1				20	111		111
Chalybeate Springs	15	13	102	87	1		15	15					3			1	4			20	143		143
Epworth	22	9	145	83	1		25	25					6			2	5			25	155		155
Gaines Chapel	11	8	76	39	1		12	12					4			1				15	79		79
Prospect	19	11	123	78	1		22	25					8			3	6			20	151		151
Salem	19	11	123	73	1		24	24					4			3				20	135		135
Weber's Chapel	11	6	76	38	1		15	15					3			2				15	79		79
Marble Point	8	1	38	7	1		15	12								1				15	36		36
KINGSPORT - BROAD ST.	510	510	3400	3400	34	31	1100	1100					347	4256	296	375	3129	1232		696	15372		15372
HIGHLAND PARK	85	88	625	628	6	7	85	103					40	1172	18	41	113	354		357	2921	408	2513
Highland Park	45	45	325	325	3	3	45	50					35	241	18	36	70	135		226	1184	240	944
Litz Manor	20	20	150	151	2	2	20	25					5	931		5	43	46		48	1276	99	1177
Morrison's Chapel	20	23	150	152	2	2	20	28										173		83	461	69	392
MAPLE STREET	210	210	1400	1400	14	14	200	212					50	1044	47	308		401		259	3945	58	3887

W. VIEW PK. - MTN. V.	172	172	1150	1150	11	11	160	163					21	725		184	160	151		330	3067	61	3006
Mountain View	38	38	250	250	3	3	35	35					8	55		17	25			45	476	8	468
West View Park	135	135	900	900	8	8	125	128					13	670		167	135	151		285	2591	53	2538
NORTON	270	270	1800	1800	18	18	750	750					86	81	60	482	40	735		369	4691	92	4599
NORTON CIRCUIT				89				20					10	40		35				40	234		234
Tacoma				18				13					10	10		15				15	81		81
West Norton				25				7						30		10				15	87		87
Pardee				46												10				10	66		66
PENNINGTON GAP	225	225	1500	1500	15	15	312	312					19	2581	84	225	50	438		260	5709		5709
Pennington Gap	220	220	1445	1445	15	15	297	297					14	2581	84	225	50	423		225	5579		5579
Smyth Chapel	5	5	55	55			15	15					5					15		35	130		130
POWELL VALLEY	117	122	779	813	8	8	175	195					38	60		25		41		102	1404		1404
Flatwoods	8	8	52	54	1	1	16	16					2			4		41		17	143		143
Greenleaf	20	20	131	136	1	1	32	37					13			6				28	241		241
Hurricane	10	10	65	69	1	1	14	14												3	97		97
Mt. Merriman	18	19	121	124	1	1	18	18						17		3					182		182
Mt. Moriah	19	21	131	142	1	1	31	35					4	33		7				20	263		263
Russell's Chapel	16	16	104	104	1	1	21	21					10							15	167		167
Steeprock	7	7	43	43	1	1	11	12					1	2						7	73		73
Wesley's Chapel	19	21	131	141	1	1	32	42					8	8		5				12	238		238
RODA & OSAKA	204	204	1369	1369	13	13	193	193					16	37		11		43		204	2090	16	2074
Osaka	54	54	456	456	4	4	64	64					7					23		56	671	7	664
Roda	150	150	913	913	9	9	129	129					9	37		11		20		148	1435	9	1426
STICKLEYVILLE CIRCUIT				387				21					11	34						66	519		519
Stickleyville				155			12	8					11	34						32	240		240
Rollers				35			12	11												14	60		60
Horton's				40			12													9	49		49
Mizpeh				56			12	1													57		57
Station Creek				73			12													11	84		84
Lamar's Chapel				21			12	1													22		22
York				7			12														7		7
STONEGA & ANDOVER	195	195	1300	1300	13	13	110	110					41			345	135	314		468	2921	166	2755
Andover	98	98	650	650	6	6	55	55					2			178	95	147		119	1350	57	1293
Stonega	97	97	650	650	7	7	55	55					39			167	40	167		349	1571	109	1462
TOM'S CREEK	150	140	1000	947	10	2	180	180					23	120		150		35		203	1800	23	1777
Mt. Pleasant				12			1	1					5	20						11	49	5	44
Tom's Creek	150	140	1000	935	10	2	179	179					18	100		150		35		192	1751	18	1733
WISE & POUND	165	168	1100	1117	10	10	300	300					95		71	206	641	649		399	3656	95	3561
Pound	15	18	100	117			40	40					20			96	261	52		110	714	20	694
Wise	150	150	1000	1000	10	10	260	260					75		71	110	380	597		289	2942	75	2867
Total	$4837	$4471	$32433	$32931	$329	$218	$ 7281	$ 7232	2				$ 1580	12631	1052	5043	5871	7663		7291	85985	1876	84502
Total Last Year	4566	4266	32705	32255	248	167	7267	7298	4				1312	10169	559	5641	4405	8240		8193	82509	3186	79322
Increase	271	205		676	81	51	14						268	2462	493		1466				3476		5180
Decrease			272					66	2							598		577		902		1310	

STATISTICAL TABLE No. 3—FINANCE—BLUEFIELD DISTRICT

CHURCH AND CHARGE	Presiding Elder		Preacher in Charge		District Work		General and Conf. Work		FINANCIAL EXHIBIT—RAISED DURING THE YEAR															
	Apportioned	Paid	Apportioned	Paid	Apportioned	Paid	Assumed	Paid	Golden Cross	Hospital	Superannuate Endowment	Superannuate Homes	Orphanage	Churches and Parsonages	Insurance Premiums	Incidentals	All Other Purposes	Total Am't Raised by Woman's Missionary Societies	Total Am't Raised by Brotherhoods	Total Am't Raised by Sun. Schools	Total	Less Items Reported Twice	Grand Total for Year
ATHENS	$ 136	$ 136	$ 1525	$ 1546	$ 60	$ 60	$ 300	$ 300					$ 29	991	75	107	247	351		302	4144	83	4061
Athens	121	121	1350	1350	53	53	250	250					22	991	75	95	222	351		266	3796	76	3720
Bethel	15	15	175	175	7	7	40	40					7			12	25			33	314	7	307
Gardner				9			10	10												3	22		22
White's Chapel				12																	12		12
AMONATE	135	135	1500	1500	48	48	270	270					100	54		51	275	390		402	3225	100	3125
Amonate	126	126	1425	1425	45	45	255	255					94				275	390		366	2976	94	2882
Boyd's Chapel	9	9	75	75	3	3	15	15					6	54		51				26	239	6	233
BARTLEY	162	162	1800	1800	33	33	250	250					54	710	61	450	469	614		314	4917	500	4417
BERWIND	86	86	951	951	38	38	225	225					69	238		491		217		397	2712	169	2543
Berwind	53	60	580	638	23	28	139	139					35	150		381		113		224	1768	35	1733
Newhall	18	13	200	170	8	5	49	51					18	88		36		104		77	562	118	444
Cucumber	10	10	111	111	4	4	25	25					16			74				54	294	16	278
Mountain Fork	2	2	22	22	1	1	5	8												30	63		63
Hartwell	3	1	38	10	2		7	2												12	25		25
BLUEFIELD—BLAND ST.	306	306	3600	3600	144	144	2100	2100					227	3161	150	4090	75	2322		1485	17660	227	17433
GRACE	242	242	2700	2700	108	108	1200	1200					168	2821	49	2123		2939		1877	14227	1368	12859
TRINITY	270	270	3000	3000	120	120	1200	1200					829	4176	404	1507	1465	2479		1830	17280	1372	15908
BLUEFIELD CIRCUIT		7	175	183	7		50	50					15	75		30	37			103	500	15	485
Ada		5	50	50	2		17	17					5			10	16			40	143	5	138
Ingleside				8																8	16		16
Thompson's Chapel		2	125	125	5		33	33					10	75		20	21			55	341	10	331
BLUESTONE	32	7	340	236	4		50	50												70	363		363
Lamar	22	7	240	199	4		25	25												25	256		256
Mount Olivet	5		50	23			13	13												20	56		56
Oak Grove	5		50	14			12	12												25	51		51
BRADSHAW	90	90	1000	1032	24	24	150	150					78	582		175	98	98		270	2597	78	2519
BRAMWELL	180	180	2000	2000	72	72	500	500					156	911	110	648	459	751		689	6476	156	6320
COALWOOD	163	163	1800	1800	63	63	365	365					152			37	10	164		400	3154		3154
Coalwood	82	82	900	900	32	32	183	183					128			15	5	120		278	1743		1743
Coretta	81	81	900	900	31	31	182	182					24			22	5	44		122	1411		1411
CRUMPLER	135	135	1500	1500	48		295	295					102	257		137	100			416	2942	125	2817
Ashland	68	68	750	750	23		125	125					79	135		60				242	1459	79	1380
Beartown	13	13	150	150	5		30	30								2				15	210		210
Crumpler	45	45	500	500	16		125	125					20	75		52	100			126	1043	20	1023
Prosperity	9	9	100	100	4		15	15					3	47		23				33	230	26	204

DAVY	162	162	1800	1800	60		300	300					99	114	6	155		531		495	3662	81	3581
Capels	27	27	300	300	10		25	25					8			9		141		105	615	8	607
Davy	67	77	750	800	40		125	136					20	114	6	126		223		143	1645	53	1592
Hemphill	58	58	650	650	10		100	100					71			20		167		247	1313	20	1293
Twin Branch	10		100	50			50	39													89		89
EAST RIVER	74	74	835	867	30	30	230	230					44	406		104	41	154		142	2092	154	1938
Glenlyn	4	4	55	55	2	2	15	15								6				2	84		84
Hatcher	7	7	80	85	3	3	25	25						90		7				21	238		238
Mt. Hebron	4	4	45	48	1	1	13	13					1	91		5				10	173		173
Mt. Horeb	19	19	212	219	8	8	59	59					2	61		10		43		9	430	43	387
Kegley	3	3	26	37	1	1	5	5					3			5	6			10	70		70
Oakvale	19	19	212	212	8	8	59	59					34	123		48	5	111		36	655	111	544
Spanishburg	7	7	80	83	3	3	25	25					1	21		8				24	172		172
Stinson Chapel	11	11	125	128	4	4	29	29					3	20		15	30			30	270		270
ECKMAN - KEYSTONE	180	180	2000	2000	80	46	500	500					141	835	65	526	90	869		605	5857	383	5474
Eckman	72	72	800	800	32	32	200	200					60	280	55	169	10	327		232	2237	200	2037
Keystone	108	108	1200	1200	48	14	300	300					81	555	10	357	80	542		373	3620	183	3437
GARY	173	173	1920	1920	72	72	600	600					123	221	71	686	500	666		562	5594	897	4697
Gary	147	147	1621	1621	72	72	471	471					80	177	61	491	375	460		315	4270	610	3660
Elbert	14	14	161	161			69	69					10	34	5	124	100	80		138	735	173	552
Filbert	12	12	138	138			60	60					33	10	5	71	25	126		109	589	114	475
GLENWOOD	107	107	1200	1200	45	45	355	355					64	2000				376		676	4823		4823
Carr Memorial	30	30	314	314	12	12	90	90					16					108		200	770		770
Greenview	32	32	339	339	13	13	95	95					38	2000				192		220	2929		2929
New Hope	22	22	200	200	8	8	73	73					5					36		115	459		459
New Salem	9	9	132	132	4	4	39	39												86	270		270
Sand Lick	14	14	215	215	8	8	58	58					5					40		55	395		395
IAEGER STATION	126	126	1500	1500	60		300	300					12	498	56	181	52	512		150	3387	322	3065
IAEGER CIRCUIT	53	69	700	765	15	19	100	100					10					142		114	1219		1219
Litwar	27	27	300	300	5	5	34	34					5					48		39	458		458
Isban	9	5	100	55	5	5	33	33										30		24	152		152
War Eagle	27	37	300	410	5	9	33	33					5					64		51	609		609
JENKINJONES	213	213	2367	2367	72	72	500	500					79				276	362		448	4317	168	4149
Jenkinjones	131	131	1469	1469	55	55	270	270					48				185	300		225	2683	137	2546
Anawalt	43	43	467	467			95	95					31				21			123	780		780
Pageton	34	34	376	376	17	17	95	95									70	62		100	754	31	723
Boyd Chapel	5	5	55	55																	100		100
LERONA	76	76	836	837	35	35	220	224						183			169	40		220	1784	260	1524
Brown's Chapel	21	21	228	228	9	9	60	60						40			40			40	438	40	398
Buffalo	4	4	46	46	2	2	12	13									63			43	171	43	128
Elgood	12	12	137	137	6	6	36	36						73			12			83	359	83	276
Hill Top	1	1	14	14			4	4													19		19
Jordon's Chapel	17	17	183	183	8	8	48	48						10			30	40		30	366	70	296
Lerona	8	8	91	92	4	4	24	27						50			12			12	205	12	193
Painter's Chapel	13	13	137	137	6	6	36	36						10			12			12	226	12	214
KIMBALL	135	135	1500	1500	52	23	300	300					29	450		520	358	590		525	4430		4430
Kimball	90	90	1000	1000	32	3	250	250					29	450		472	276	590		259	3419		3419
Superior	45	45	500	500	20	20	50	50								48	82			266	1011		1011
MATOAKA	216	216	2400	2400	84		500	500					24	392	162	150	225	350		375	4794	300	4494
MAYBEURY	180	180	2000	2000	72	72	410	410					32	500	30	217	250	494		283	4468	373	4095
McCOMAS	135	135	1500	1500	48	48	400	400					60	2600	45	418	298	598		471	6573	127	6446
Crane Creek	36	36	400	400	24	24	100	100					20	50		124				130	884	20	864

BLUEFIELD DISTRICT (Continued)

CHURCH AND CHARGE	Presiding Elder		Preacher in Charge		District Work		General and Conf. Work		FINANCIAL EXHIBIT—RAISED DURING THE YEAR														
	Apportioned	Paid	Apportioned	Paid	Apportioned	Paid	Assumed	Paid	Golden Cross	Hospital	Superannuate Endowment	Superannuate Homes	Orphanage	Churches and Parsonages	Insurance Premiums	Incidentals	All Other Purposes	Total Am't Raised by Woman's Missionary Societies	Total Am't Raised by Brotherhoods	Total Am't Raised by Sun. Schools	Total	Less Items Reported Twice	Grand Total for Year
Repass Chapel	27	27	300	300			50	50					4	300		116	70			68	935	4	931
Thomas Memorial	72	72	800	800	24	24	250	250					36	2250	45	178	228	598		263	4744	103	4641
Thornhill																				10	10		10
McDOWELL	135	135	1500	1500	50	50	300	300					55	184		156	95	467		273	3215	123	3092
Gilliam	38	38	427	427	10	10	40	40					4	90		16				43	668	20	648
McDowell	39	39	431	431	20	20	130	130					26	72		83	80	203		132	1216	50	1166
Worth	58	58	642	642	20	20	130	130					25	22		57	15	264		98	1331	53	1278
MONTCALM	86	86	1200	1200	37	37	210	210					103	305		90	321	240		518	3110	266	2844
Montcalm	35	35	387	387	15	15	75	75					42	275		57	101	97		220	1304	169	1135
Rock	21	21	231	231	9	9	50	50					28	10		13	77	81		104	624	90	534
Brush Fork	21	21	238	238	9	9	50	50					21	13		12	66			107	537		537
Wesley's Chapel	9	9	104	104	4	4	25	25					10			8	27			35	222		222
Goodwell				240				10					2	7			50	62		52	423	7	416
NORTHFORK	157	157	1750	1750	68	52	450	452					90	1000	35	175	140	676		656	5183	140	5043
Elkhorn	36	36	400	400	16		70	72					10	140	35	50	50			175	968	10	958
Northfork	121	121	1350	1350	52	52	380	380					80	860		125	90	676		481	4215	130	4085
PRINCETON—1st CH.	270	270	3000	3000	112	112	1500	1500	20	10	10		459	1037	272	1553	702	2673	210	1299	13127	802	12325
KEE STREET	99	99	1100	1150	41	41	300	300					23	2210	16	146	43	271		268	4567	125	4442
Kee Street	83	83	918	960	32	32	238	238					14	2200	16	141	43	271		193	4191	116	4075
Pisgah	16	16	182	190	9	9	62	62					9	10		5				75	376	9	367
RODERFIELD	45	29	500	347	32	9	100	100					28	50		42		40		128	773		773
Roderfield	7	3	75	35	7		15	15						50		16				23	142		142
Big Sandy	11	3	100	30	8		20	20					2			5		10		14	84		84
Marytown	9	5	125	82	8		25	25					3			5		10		20	150		150
Premier	18	18	200	200	9	9	40	40					23			16		20		71	397		397
SPRINGTON	135	104	1500	1120	35	2	250	250					5	54		114	57	216		165	2087	67	2020
Arista	28	21	317	210	7		50	50					2	11		24	21	43		30	412	18	394
Hiawatha	23	15	232	147	7		50	50						10		20	8	40		20	310	10	300
Piedmont	28	28	317	322	7		50	50						11		25	22	44		70	572	11	561
Springton	28	28	317	320	7	2	50	50					3	11		25	5	44		45	533	17	516
Wenonah	28	12	317	121	7		50	50						11		20	1	45			260	11	249

WAR	126	126	1400	1400	48	48	150	160					23			49	235	295		222	2558	203	2355
WELCH	245	245	2580	2580	92	60	600	600					116	1960	408	823	230	2370		550	9942	883	9059
WILCOE - THORPE	135	113	1500	1344	48	48	260	273					82	40	38	371	221	371	50	305	3256	241	3015
Wilcoe	72	72	728	735	24	24	130	143					73	40	8	222	125	198	50	188	1878	140	1738
Thorpe	52	30	663	500	16	16	100	100					7		30	84	94	171		92	1124	101	1023
Havaco	11	11	109	109	8	8	30	30					2			65	2	2		25	254		254
Total	$5200	$5129	$58479	$57895	2056	1631	$15790	$15819	20	10	10		$ 3680	29015	2053	16322	7538	23628	260	18005	181015	10108	170907
Total Last Year	4225	3836	49081	44881	2267	1228		12707	17		100		3073	21740	1913	16271		17965	303	15209	141288	5247	136041
Increase	975	1293	9398	13014		403		3112	3		90		607	7275	140	51		5663		2796	39827	4861	33866
Decrease					211					10									43				

STATISTICAL TABLE No. 3—FINANCE—CHATTANOOGA DISTRICT

CHURCH AND CHARGE	Presiding Elder		Preacher in Charge		District Work		General and Conf. Work		FINANCIAL EXHIBIT—RAISED DURING THE YEAR														
	Apportioned	Paid	Apportioned	Paid	Apportioned	Paid	Assumed	Paid	Golden Cross	Hospital	Superannuate Endowment	Superannuate Homes	Orphanage	Churches and Parsonages	Insurance Premiums	Incidentals	All Other Purposes	Total Am't Raised by Woman's Missionary Societies	Total Am't Raised by Brotherhoods	Total Am't Raised by Sun. Schools	Total	Less Items Reported Twice	Grand Total for Year
AETNA	$ 35	$ 22	$ 400	$ 263	$ 2	$	$ 100	$ 51					$ 12	$ 61		$ 38				$ 125	$ 572		$ 572
Annex	7	2	80	17			25	1												10	30		30
Hale's	8	8	100	120	2		25	25					12	61		38				50	314		314
Hale's Bar				13																15	28		28
Hooker	5	4	65	38			20	10												20	72		72
Shelmound	7	4	65	47			10	7												20	78		78
Whiteside	8	4	90	28			20	8												10	50		50
BAKEWELL	5		60	38			10	4									44			48	134		134
CHATTANOOGA-AVONDALE	75	75	1250	1000	6		75	75			8		8	2000	53	250	150	575		198	4392		4392
BRAINERD	225	225	2100	2100	11	11	750	750					79	1571	52	898	212	399		330	7127	98	7079
BROAD STREET	60	60	800	800	4	4	75	75					15	348	71	300	18	267		224	2182	249	1933
CENTENARY	600	600	4200	4200	21	21	3000	3000					200	3025	487	9969		5055	75	2610	29242		29242
EASTDALE	40	30	600	420	3	3	50	50					5	238	52	17	10	86		231	1142		1142
EAST LAKE	140	140	1800	1800	8	8	300	300					31	1385	160	523	210	605		284	5446	360	5086
FLINTSTONE	60	60	780	780	4	4	150	150					4		12	99	237	107		200	1653	12	1641
FOREST AVENUE	165	165	2000	2000	10		300	300					95	1596	134	609	405	312		315	5931	312	5619
HIGHLAND PARK	360	360	3400	3400	30	30	1500	1650					337	3865	251	1163	1043	2626		3149	17874	283	17591
KING MEMORIAL	210	210	2100	2100	10	10	500	500					62	480	36	425	175	196		600	4794	159	4635
RIDGEDALE	225	225	2400	2400	10		675	675					64	1201		616	237	616		557	6591	556	6035
ST. ELMO	250	250	2700	2700	24	24	1250	1250	16		5		100	400	260	871	1788	617		1376	9657	152	9505
TRINITY	240	240	2400	2400	12	12	625	625					75	305	281	2445	60	1344		1295	9082	786	8296
WHITE OAK	65	65	1000	1000	5	5	160	183			10		53	444		285	160	140		205	2550	88	2462
WISDOM MEMORIAL	40	15	1200	456	1		100	70						284	26	193		53			1097		1097
DAYTON	180	180	2000	2000	10	10	250	250	3				35	250	100	150	252	270		213	3713	35	3678
DUNLAP	140	140	1500	1500	7	7	150	150					75	235	58	70	250	319		209	3013	127	2886
HIXSON	80	80	1103	1103	5	5	195	195	6				21	704	19	142	55	305		272	2907	114	2793
Hixson	65	65	934	934	3	3	150	150	6				21	694	19	86	55	305		248	2586	114	2472
Jackson Chapel	15	15	169	169	2	2	45	45						10		56				24	321		321
JASPER	100	74	1265	1167	6	2	125	70					54	697	55	156	105	141		202	2723	182	2541
Haveran Chapel	5	5	50	50			15	5						147		14					221		221
Inman	5	5	50	50			10	2								5					62		62

Jasper	75	52	915	840	6	2	75	58					48	500	55	115	95	141		103	2009	100	1909
Sequatchie	15	12	250	227			25	5					6	50		22	10			99	431	82	349
LOOKOUT MT.	30	19	300	189	1	1	50	50					15	75						98	447		447
Mount Pleasant	8	4	75	17			2	2												10	33		33
New Salem	7	5	75	51			12	12												8	76		76
Payne Chapel	5	6	50	54			12	12												5	77		77
Pine Grove	10	4	100	67	1	1	24	24					15	75						75	261		261
LUPTON CITY	40	40	749	749				100					26			229	139	38		410	1731	26	1705
OOLTEWAH	90	90	1100	1100			187	187					36		5	58	51	95		191	1813	187	1626
Apison	29	29	303	303			29	29					6			10				40	417	6	411
Harrison	10	10	110	110			24	24													144		144
Ooltewah	51	51	687	687			134	134					30		5	48	51	95		151	1252	181	1071
PIKEVILLE	140	96	1200	1215	6		200	200					31	383		114	201	226		249	2715	239	2476
Mount Crest				40			7	7					1			7	32			21	108	8	100
Pikeville	140	96	1200	1139	6		167	167					30	272		91	169	226		191	2387	215	2172
Wesley Chapel				36			26	26						111		16				37	226	16	210
RIS. FAWN & TRENTON	85	85	1075	1075	5	5	160	165					11	382	25	60		358		202	2368	250	2118
Byrd's Chapel	6	6	81	81			13	13								2				4	106		106
Cave Spring	2	2	21	21			2	2								2				5	32		32
Rising Fawn	40	40	509	509	3	3	73	78					5	139		29		152		78	1033	100	933
[illegible] Spring	5	5	60	60			10	10								5				4	84		84
Trenton	32	32	404	404	2	2	62	62					6	243	25	22		206		111	1113	150	1003
ROSSVILLE	200	189	1800	1700	9		475	325	5				84	300	30	600	586	498		660	4977	586	4391
SOUTH PITTSBURG	160	135	1800	1500	9	9	250	250					51	2968	249	238		307		410	6117	144	5973
Lou's Chapel	10	10	120	120			35	35						65		2				52	284		284
South Pittsburg	150	125	1680	1380	9	9	215	215					51	2903	249	236		307		358	5833	144	5689
TYNER & GRAYSVILLE	85	85	1050	1050	5	5	270	270					59	997	43	199	29	98		189	3024	69	2955
Graysville	28	28	350	350	2	2	90	90					9	42		76				70	667		667
Tyner	57	57	700	700	3	3	180	180					50	955	43	123	29	98		119	2359	69	2288
WAUHATCHIE	35	35	443	443	3	3	100	131					40	184	8	96	125			22	1087		1087
Morganville	10	10	140	140	1	1	30	33					8	36		15	64			22	329		329
New England	4	4	28	28	1	1	13	18					4	36		7	4				102		102
Slygo	3	3	35	35			10	18					9	36		7	7				115		115
Wauhatchie	8	8	100	100	1	1	17	25					11	36		18	22				221		221
Wildwood	10	10	140	140			30	37					8	40	8	49	28				320		320
WHITWELL	75	75	965	985	5	5	135	136					33	185	10	60	82	148		242	1961	50	1911
Red Hill	10	10	90	85	5	5														15	115		115
Sulphur Spring	15	15	150	150			35	35												30	230		230
Victoria			75	75									3	85						25	188		188
Whitwell	50	50	650	675			100	101					30	100	10	60	82	148		172	1427	50	1377
Total	$4235	$4065	$45540	$43633	$434	$184	$12167	$12187	30		23		$ 1711	24563	2477	20873	6624	15801	75	15816	148062	5064	142998
Total Last Year	4185	3925	43231	40484	474	290	12066	12066	38		17		2359	26295	2810	21494	7592	13411	8	16680	147460	5396	142064
Increase	50	140	2309	3149			101	121			6							2390	67		602		934
Decrease					40	106			8				648	1732	333	621	968			864		332	

STATISTICAL TABLE No. 3—FINANCE—KNOXVILLE DISTRICT

CHURCH AND CHARGE	Presiding Elder		Preacher in Charge		District Work		General and Conf. Work		FINANCIAL EXHIBIT—RAISED DURING THE YEAR														
	Apportioned	Paid	Apportioned	Paid	Apportioned	Paid	Assumed	Paid	Golden Cross	Hospital	Superannuate Endowment	Superannuate Homes	Orphanage	Churches and Parsonages	Insurance Premiums	Incidentals	All Other Purposes	Total Am't Raised by Woman's Missionary Societies	Total Am't Raised by Brotherhoods	Total Am't Raised by Sun. Schools	Total	Less Items Reported Twice	Grand Total for Year
ANDERSONVILLE	$ 51	$ 62	$ 408	$ 490	$ 10	$ 10	$ 128	$ 128					$ 12	$ 155				$ 17		$ 158	$ 1032	$ 12	$ 1020
Andersonville	18	18	144	142	3	4	40	40					5	50				17		43	318	5	313
Irwin's Chapel		3		23																	26		26
Moore's Gap	15	15	120	118	3	3	25	25					5	25						25	216	5	211
Robertsville		5		40				8						10						20	83		83
Sinking Springs	18	17	148	136	3	3	40	40					2	35						40	270	2	268
Stony Point		4		31			15	15						35						30	115		115
ASBURY	152	152	1217	1222	10	10	335	339					225	520	7	105	135	350		397	3462	180	3282
Asbury	69	69	550	550	4	4	150	150					186	280		60	100	200		221	1820	115	1705
Riverdale	17	17	133	133	2	2	37	38					23	75	5	15	35	25		66	434	45	389
Strawberry Plains	33	33	267	267	2	2	75	75					1	130	2	16		100		35	661	20	641
Trentville	33	33	267	272	2	2	75	76					15	35		14		25		75	547		547
CARYVILLE-FINCASTLE	111	96	889	774	12	4	120	120					27	665	29	75	95	82		225	2192		2192
Caryville	39	39	311	311	4		30	30					10	300		25				75	790		790
Fincastle	39	33	311	267	4	4	60	60					17	140	29	20	95	82		95	84		84
Jacksboro	33	24	267	196	4		30	30						225		30				55	560		560
CLINTON	250	250	2000	2000	22	22	600	600					79	24	210	823	391	282		476	5157		5157
COAL CREEK	150	150	1200	1200	4	4	188	188					18	30	15	77	205	141		212	2240	113	2127
Coal Creek	94	94	750	750	2	2	90	90					10		15	65	120	56		90	1292	50	1242
Briceville	31	31	250	250	1	1	50	50								12	25	50		55	474	35	439
Petros	15	15	125	125			18	18					8	30			48	35		62	341	28	313
Sulphur Springs	10	10	75	75	1	1	30	30									12			2	130		130
CORRYTON	187	168	1500	1510	8	5	205	205					37	247	20	382	100	349		311	3331	300	3031
Bethlehem	22	20	175	175	1		25	25					5	100		36				60	421		421
Corryton	25	23	200	200	2		40	40					6	15	10	44	50			50	438		438
Hopewell	28	26	225	225	2		40	40					6		10	48	50			49	454		454
Mascot	106	94	850	860	3		100	100					20	132		254		349		142	1951	300	1651
Pleasant Grove	6	6	50	50		5														10	71		71
KNOXVILLE—BR'KSIDE	12	10	100	81	1	1	20	20								64				81	257		257
CENTRAL	450	450	3600	3600	25	25	1500	1500					283	14105	950	1870	7072	1521		1501	32877	215	32662

CHURCH STREET	525	525	4200	4200	25	25	1072	933					835	1349	941	9462	17664	2861		1114	39909	935	38974
E. HILL AVENUE	50	50	400	400	2	2	34	34					13	102		176				174	951	13	938
EMERALD AVENUE	225	225	1800	1800	15	15	179	179					25	11016		600		468		314	14642	210	14432
EPWORTH	262	262	2100	2100	16	16	310	310					34	1086	47	262		353		323	4793	336	4457
FOUNTAIN CITY	225	225	1800	1800	20	20	600	600					82	4982	177	945	111	620		849	10411	540	9871
HOLSTON	44	44	355	355	3	3	27	27						486		131		125		205	1376	122	1254
LINCOLN PARK	225	178	1800	1425	5		420	420					37	8821	89	690	57	346		390	12453	37	12416
MACEDONIA	187	187	1500	1500	8	8	110	110	10	10			42	500	30	345	125	70		245	3182	42	3140
MAGNOLIA	350	350	2800	2800	25	25	750	750					295	3086	300	2109	600	1822		3454	15591	1966	13625
MARBLE HILL & ZION	25	7	200	93	1	1	20	20						22	4	42				95	284		284
Marble Hill	18	7	150	57	1	1	10	10						22		27				65	189		189
Zion	7		50	36			10	10							4	15				39	95		95
PERRY'S CHAPEL	93	93	750	757	2	2	60	61					16	220	26	123		59		308	1665	16	1649
ROSEBERRY & B'T HOPE	62	62	500	500	4	4	48	48						408	16	104				183	1325		1325
Bright Hope	25	25	200	200	1	1	20	20						8	6	20				40	320		320
Roseberry	37	37	300	300	3	3	28	28						400	10	84				143	1005		1005
UNIVERSITY AVENUE	62	11	500	316	1	1	48	48					2				21	121		101	621	112	509
VIRGINIA AVENUE	187	187	1500	1500	5	5	225	225					50	90	33	200	100	397		399	3186	22	3164
WASHINGTON PIKE	275	275	2200	2200	10	10	500	500					70	2500	99	662	400	1078	50	589	8433	250	8183
WEST LONSDALE	37	37	300	300	1	1	38	38					13	21		93	80			64	647	13	634
WEST VIEW	88	81	650	650	2	2	45	45					23	234	34		83	181		214	1547	117	1430
LA FOLLETTE	225	225	1800	1800	12	12	400	400					81	384	87	299	179	323		255	4045	245	3800
MIDDLEBROOK PIKE	22	22	175	175	1	1	30	30					7	88		52				133	508	48	460
MILLER'S CIRCUIT	9	8	75	67	1	1	20	20								40				42	178		178
Luttrell	6	5	50	40			10	10								21				18	94		94
Miller's Chapel	3	3	25	27	1	1	10	10								19				24	84		84
NORRIS			2400	2400																	2400		2400
POWELL STATION	125	125	1025	1057	10	10	205	209					57	518	4	278	151	220		314	2943	204	2739
Bethel	14	14	111	111	1	1	30	30					8	35	4	32	47			55	337		337
Dante	14	14	111	111	2	2	30	30					10	60		74	31			97	429	48	381
Lebanon	11	11	89	71	1	1	10	9					6	3		5	4			13	123		123
Powell Station	75	75	625	650	5	5	125	126					29	350		147	61	220		137	1800	156	1644
Valley View	11	11	89	114	1	1	10	14					4	70		20	8			12	254		254
SEVIERVILLE	147	143	1198	1164	13	2	250	250					144	26	36	135	271	452		609	3232	609	2623
Bethel	16	16	134	134			33	33					3			24	35			62	307	62	245
Henry's Cross Roads	19	19	156	156			26	26					5		4	23	43			75	351	75	276
Luretta	9	9	72	72	2	2	19	19					10			12	24			43	191	43	148
Murphy's Chapel	8	6	62	49			12	12													67		67
Ridgeway	16	14	134	113			28	28					20		13	10	47			90	335	90	245
Sevierville	79	79	640	640			132	132					106	26	19	66	122	452		339	1981	339	1642
Total	$4813	$4660	$40942	$40236	$274	$247	$ 8487	$ 8357	10	10			$ 2507	51685	3154	20144	27840	12238	50	13735	184873	6657	178216
Total Last Year	4604	4362	37423	35851	$259	194	7989	8004	6		55		2298	55989	3459	18768	20120	11420	310	16246	177082	14109	162973
Increase	209	298	3519	4385	15	53	498	351	4	10			209			1376		818			7791		5243
Decrease											55			4294	305		2280		260	2511		7452	

STATISTICAL TABLE No. 3—FINANCE—MORRISTOWN DISTRICT

CHURCH AND CHARGE	Presiding Elder		Preacher in Charge		Work District		General and Conf. Work		FINANCIAL EXHIBIT—RAISED DURING THE YEAR														
	Apportioned	Paid	Apportioned	Paid	Apportioned	Paid	Assumed	Paid	Golden Cross	Hospital	Superannuate Endowment	Superannuate Homes	Orphanage	Churches and Parsonages	Insurance Premiums	Incidentals	All Other Purposes	Total Am't Raised by Woman's Missionary Societies	Total Am't Raised by Brotherhoods	Total Am't Raised by Sun. Schools	Total	Less Items Reported Twice	Grand Total for Year
BRIDGER'S CHAPEL	$ 124	$ 124	$ 870	$ 900	$ 17	$ 17	$ 120	$ 120					$ 52	528	21	118	31			406	2317	343	1974
Bridger's Chapel	114	114	800	830	17	17	100	100					50	516	21	115	31			406	2200	343	1857
Read's Chapel	10	10	70	70			20	20					2	12		3					117		117
BULL'S GAP	200	174	1400	1206	50		375	295					87	625	40	100	54	147		360	3088	87	3001
Antioch	19	19	131	131			35	35					8	160	10	10	12			26	411	8	403
Bulls Gap	112	94	788	646			200	120					41	350	30	50	25	80		250	1686	41	1645
Dodson Creek	19	19	131	131			35	35					5	5		3	2			20	220	5	215
Persia	16	11	109	79			35	35					8	60		10	6			24	233	8	225
St. Clair	25	25	175	175			50	50					25	45		12	6	67		40	445	25	420
Whitesburg	9	6	66	44			20	20						5		15	3				93		93
CLINCH VALLEY	50	30	350	320	12	4	50	50					8	1300		11	40			32	1795	8	1787
Dotson Camp	12	10	88	90	3	2	15	15					4	300		6	11			12	450	4	446
Howard's Quarter	12	2	88	48	3		10	10												8	68		68
Mt. Lebanon	12	12	88	98	3	2	15	15					4	1000		1	12			12	1156	4	1152
St. Elmo	7	2	43	48			5	5								4	9				68		68
Thomas Chapel	7	4	43	36	3		5	5									8				53		53
ERWIN	343	343	2400	2400	49	49	450	450					228	323	103	765	218	917		742	6538	228	6310
FALL BRANCH	80	70	607	537	36		235	235					90							240	1172	90	1082
Eastern Star	5	2	35	22	2		15	15					3							25	67	3	64
Fall Branch	8	7	78	60	3		35	35					6							24	132	6	126
Glen Alpine	19	19	131	131	3		45	45					32							92	319	32	287
Logan's Chapel	14	8	112	73	3		35	35					6							16	138	6	132
Mt. Lebanon	21	21	154	154	3		75	75					25							45	320	25	295
Pactolus	13	13	97	97	3		30	30					18							38	196	18	178
GREENEVILLE	257	257	1800	1800	98		410	410					1010	67	100	633	200	699		1191	6367	1010	5357
HAWKINS	122	122	858	858	24	24	300	300					42	1688	20	71	60			252	3437		3437
Church Hill	50	50	350	350	8	8	130	130					31	1574	10		60			190	2403		2403
Grange Hall	6	6	44	44	2	2	10	10								3					65		65
Lebanon	10	10	70	70	2	2	25	25						50		2				12	171		171
McFerrin	17	17	118	118	4	4	50	50					6		5	6				13	219		219
Mt Carmel	15	15	105	105	3	3	35	35					2	64	5	16				10	255		255
Okalona	10	10	70	70	3	3	25	25					3			2				13	126		126
Old Union	4	4	31	31			10	10								30				9	84		84
Valley Center	6	6	44	44	2	2	10	10								6					68		68
Smith's Chapel	4	4	26	26			5	5								6				5	46		46
INDEPENDENCE MISSION			100	78			12	12						3700						16	3806		3806
JEFFERSON CITY	157	160	1100	1130	60	25	525	525	8	8			174	150	52	296	340	327		624	3819	124	3695
Jefferson City	112	112	786	786	40	9	400	400	4	8			143	60	36	144	210	244		425	2581	91	2490

Loy Memorial	32	34	224	245	14	10	75	75	3				28	90	16	133	60	83		124	901	33	868
Wooten Chapel	13	14	90	99	6	6	50	50	1				3			19	70			75	337		337
JOHNSON CITY CIRCUIT	105	105	947	967	7	7	289	300					71	452		196	66	86		180	2430	86	2344
Anderson Chapel	5	5	70	60	1	1	30	30					5	365		20	10			17	513		513
Austin Springs	26	26	224	279	1	1	80	81					21	63		47	13	86		37	654	86	568
Boring Chapel	7	7	118	101	1	1	25	30					7	7		15	10			29	207		207
Tiner's Hill	26	26	226	246	2	2	80	80					18	17		51	23			33	486		486
Watauga	19	19	131	133	1	1	45	50					11			36	10			31	291		291
Watauga Point	22	22	178	148	1	1	29	29					9			27	10			33	279		279
JOHNSON CITY—E. PARK	129	129	1500	1520	7	7	180	215			9		27	308	60	120	248	266		224	3133	227	2906
MUNSEY MEMORIAL	515	515	3600	3600	130	130	2600	2600					1049	563	279	4159		1960		1240	16095	506	15589
JONESBORO	87	87	713	713	11	11	225	250			8		18	153	22	188	37	40		188	1715	120	1595
Jonesboro	54	54	521	521	6	6	150	200			8		12	153	22	153	20	40		115	1304	97	1207
Marvin's Chapel	33	33	192	192	5	5	75	50					6			35	17			73	411	23	388
LIMESTONE	180	180	1250	1309	17	17	325	327					316	339		147		306		304	3245	135	3110
Afton	25	25	175	175	17	17	65	65					117	90		38		103		72	702	30	672
Chuckey	19	19	131	131			32	32					16			10					208	10	198
Greenwood	8	8	52	52			9	9					4	54		3				25	155	4	151
Limestone	77	77	538	588			130	132					120	195		64		203		128	1317	32	1285
McCardy	20	20	135	135			32	32					20			7				21	235	20	215
New Victory	12	12	88	88			32	32					21			15				20	188	21	167
Rhea Town	19	19	131	140			25	25					18			10				38	250	18	232
MORRISTOWN CIRCUIT	183	162	1283	1190	29	29	275	275					111	110		89	95	256		482	2799	111	2688
Economy	17	15	123	126	2	2	28	28					8			12	13	43		83	330	8	322
Holston Chapel	32	32	218	218	5	5	45	45					10			12	15	25		165	527	10	517
Liberty Hill	62	43	438	335	9	9	92	92					47	100		30	67	78		60	861	47	814
Noe's Chapel	31	31	219	225	7	7	55	55					37	10		15		66		122	568	37	531
Panther Springs	41	41	285	286	6	6	55	55					9			20		44		52	513	9	504
MORRISTOWN STATION	343	343	2400	2400	90	90	1200	1200					405	1012	50	1307	408	962		993	9170	320	8850
MOSHEIM	207	207	1443	1443	28	28	250	250					98	657	18	107	105	32		362	3307	362	2945
Albany	31	31	219	219	4	4	30	30					12	50		11	25			48	430	48	382
Hardin's Chapel	14	14	96	96	3	3	20	20					8	26		10		12		18	207	18	189
Harmon's Valley	16	16	109	109	2	2	15	15					14	26		10				24	216	24	192
Mosheim	53	53	372	372	7	7	70	70					35	290	5	25		15		109	981	109	672
Romeo	19	19	131	131	3	3	25	25					6	45	8	15	10			29	291	29	262
Warrensburg	53	53	372	372	7	7	70	70					18	192		16	70	5		104	907	104	703
Wesley Chapel	18	18	122	122	2	2	20	20					5	28	5	20				30	250	30	220
Bethel	3	3	22	22																	25		25
NEWPORT	214	214	1500	1500	34	34	325	325					104	1744	56	156	249	333		183	4898		4898
NOLACHUCKEY	89	89	764	764	15	15	250	250					51	55	15	76	42	152		545	2054	51	2003
Bethesda	13	13	110	110	3	3	50	50					6	11	5	6	7	41		58	310	6	304
Embreeville	5	5	58	58	1	1	20	20					3			7	7			69	170	3	167
Erwin Second	25	25	198	198	2	2	30	30					19	11	5	21	7			177	495	19	476
Mt. Carmel	18	18	155	155	3	3	50	50					12	11	5	28	7	111		114	514	12	502
Sevier's	15	15	133	133	3	3	50	50					4	11		4	7			82	309	4	305
Speedwell	13	13	110	110	3	3	50	50					7	11		10	7			45	256	7	249
PARROTTSVILLE	107	78	792	537	14	14	200	200					31			80	110			130	1180		1180
Blue Mills	3	3	22	22	2	2	5	5					2			5	10			13	62		62
Bybee	10	4	81	26	2	2	25	25					2			15	12			17	103		103
Fowlers Grove	12	6	96	43	2	2	25	25					2			7	5			12	102		102
Nough-Timberidge	16	16	109	109	2	2	35	35					9			10	15			10	206		206
Oven Creek	28	28	197	197	2	2	50	50					12			25	50			48	412		412
Parrottsville	25	8	200	53	2	2	35	35					4			12	15			24	153		153

CHURCH AND CHARGE	Presiding Elder		Preacher in Charge		District Work		General and Conf. Work		FINANCIAL EXHIBIT—RAISED DURING THE YEAR														
	Apportioned	Paid	Apportioned	Paid	Apportioned	Paid	Assumed	Paid	Golden Cross	Hospital	Superannuate Endowment	Superannuate Homes	Orphanage	Churches and Parsonages	Insurance Premiums	Incidentals	All Other Purposes	Total Am't Raised by Woman's Missionary Societies	Total Am't Raised by Brotherhoods	Total Am't Raised by Sun. Schools	Total	Less Items Reported Twice	Grand Total for Year
Rehobeth	13	13	87	87	2	2	25	25								6	3			6	142		142
ROGERSVILLE	218	177	1527	1271	20	20	260	266			15		117	453	78	288	115	196		372	3368	198	3170
Edgewood	8	8	52	52	1	1	20	21			2		3	53		3				16	159	3	156
Glendale	14	14	100	100	2	2	40	42			2			10	20	15				15	220		220
Rogersville	171	130	1200	944	14	14	160	160			6		94	335	54	255	115	196		267	2570	175	2395
Spear's Chapel	25	25	175	175	3	3	40	43			5		20	55	4	15				74	419	20	399
SURGOINSVILLE	140	119	1000	915			225	225					22	103	14	88	117	104		199	1906	232	1674
Ames	16	8	114	74			20	18					5	10	4	12	40			45	216	25	191
Bethel	22	22	153	153			40	40							4	12	18			48	297	18	279
Cold Springs	6	3	44	30			7	7						4		4					48		48
Fudge's Chapel	27	27	198	198			54	60					8	15	6	18	30			59	421	38	383
Kinkead	12	12	89	91			20	20						20		5					148		148
Maple	19	9	131	97			20	10						50		6					172		172
Meadowview	7	7	53	53			10	10								6					76		76
Surgoinsville	31	31	219	219			54	60					9	4		25	29	104		47	528	151	377
TATE - RUTLEDGE	132	132	928	928	25	29	225	225					69	41	5	63	115	24		200	1831	86	1745
County Line	7	7	53	53	2		15	15						2		4					81		81
Galbraith	19	19	131	131	5	10	40	40					21	3	5	8				31	268	21	247
Mary's Chapel	12	11	88	84	3		20	20					9	9		8	6			30	177	9	168
Mooresburg	44	44	306	306	8	16	75	75					29	20		25	63	24		68	670	46	624
Rutledge	31	31	219	214	5		50	50					9	4		15				38	361	9	352
Tate Springs	19	20	131	140	2	3	25	25					1	3		3	46			33	274	1	273
TAZEWELL	140	116	1040	857	20	20	200	200					25	80	25	106	158	200		370	2157	25	2132
Gibson Hall	4	1	30	6	1	1	10	10													18		18
New Tazewell	38	29	262	206	6	6	35	35						15	25	18	60	25		125	544		544
Tazewell	75	68	600	520	6	6	100	100					25	50		70	75	175		200	1289	25	1264
Thompson Chapel	6	5	44	35	2	2	20	20						5		10	8			20	105		105
Union Chapel	17	13	104	90	5	5	35	35						10		8	15			25	201		201
WHITE PINE	161	161	1170	1207	30	30	250	256					68	216	3	204	185	178		435	2943	50	2893
Beth-Car	6	6	50	59	4	4	5	10						5		12					96		96
Dandridge	34	34	241	241			10	10													285		285
Graham's Chapel	10	10	65	65			10	7								12				8	102		102
Rankin	22	22	153	153	5	5	45	45						100		32				36	393	10	383
Seahorn's Chapel	37	37	288	298	10	10	90	90					36	95	3	68	60	55		113	865	15	850
White Pine: Trinity	52	52	373	391	11	11	90	94					32	16		80	125	123		278	1202	25	1177
Total	$4283	$4094	$31342	$30350	$823	$600	$ 9756	$ 9761	8	8	32		$ 4273	14667	961	9368	2993	7185		10270	94570	4399	89171
Total Last Year	4260	4074	30540	29291	728	583	9548	9716	14				3530	8077	1248	7589	3816	6736		9873	84527	4162	80365
Increase	23	20	802	1059	95	17	208	45		8	32		743	6590		1779		449		397	10043	237	8806
Decrease									6						287		823						

STATISTICAL TABLE No. 3—FINANCE—SWEETWATER DISTRICT

CHURCH AND CHARGE	Presiding Elder		Preacher in Charge		District Work		General and Conf. Work		FINANCIAL EXHIBIT—RAISED DURING THE YEAR															
	Apportioned	Paid	Apportioned	Paid	Apportioned	Paid	Assumed	Paid	Golden Cross	Hospital	Superannuate Endowment	Superannuate Homes	Orphanage	Churches and Parsonages	Insurance Premiums	Incidentals	All Other Purposes	Total Am't Raised by Woman's Missionary Societies	Total Am't Raised by Brotherhoods	Total Am't Raised by Sun. Schools	Total	Less Items Reported Twice	Grand Total for Year
ATHENS STATION	$ 247	$ 247	$ 1650	$ 1650	$ 82	$ 82	$ 500	$ 500					$ 104	110	83	673	106	160		180	3895	104	3791
ATHENS CIRCUIT	30	25	200	232	5	5	40	53			3	8			15	102				43	486		486
Carlock	10	8	90	91	1	1	12	16				4			15	35				15	185		185
Idlewild	2	2	10	13	1	1	2	2													18		18
North Liberty	4	4	20	39	1	1	6	10								25				7	86		86
Rocky Mt.	3	3	20	23	1	1	5	7			3					2				6	45		45
Wesleyana	11	8	60	66	1	1	15	18				4				40				15	152		152
BENTON CIRCUIT	107	107	714	833	21	21	108	108				10	55	9	5	57	76	125		141	1547	46	1501
Benton	30	42	200	388	6	6	33	33				2	39	3		18	30	103		51	715	39	676
Chestuee	12	9	75	61	2	2	9	9				2			5	7	5			12	112		112
Conasauga	30	30	200	205	6	6	33	33				2	7	6		20	26	22		55	412	7	405
Mt. Hermon	20	23	174	157	5	5	24	24				2	9			7	9			23	259		259
Ocoee	9	3	65	22	2	2	9	9				2				5	6				49		49
CHARLESTON CIRCUIT	150	150	1000	1100	30	30	210	210					229	193	12	114	240	157		397	2832	416	2416
Calhoun	45	45	305	335	10	10	66	66					85	20	4	34	62	86		152	900	198	702
Charleston	54	54	346	386	10	10	96	96					75	137	4	36	56	71		123	1048	104	944
Heneger	5	5	35	35			4	4								6	34				84	6	78
Tasso	46	46	314	344	10	10	44	44					68	36	4	38	88			122	800	108	692
CLEVELAND	375	375	2500	2500	125	125	1000	1000					1232	4612	135	1452	150	616		654	12851	117	12734
CONCORD CIRCUIT	162	162	1079	1079	31	31	250	200				3	33	742	3	155	40	235		393	3076	282	2794
Concord	102	102	679	679	16	16	165	115					19	640	3	111	20	155		284	2144	122	2022
Martel	60	60	400	400	15	15	85	85				3	14	102		44	20	80		109	932	160	772
DECATUR CIRCUIT	135	135	900	900	18	10	102	102					69	289		54	30	57		160	1806	64	1742
Asbury	4	4	26	26			5							1							31		31
Concord	13	13	87	87	3		10	10					1	65		1				15	192		192
Decatur	65	65	435	435	5	5	50	61					60	210		48	25	45		100	1054	60	994
Goodfield	13	13	87	87	3	1	10	11					4	5		2		12		20	155	4	151
Mt. Carmel	13	13	87	87	3		7						2								102		102
Mt. Olivet	6	6	44	44	1	1	5	5						6			2			10	74		74
Oak Grove	13	13	87	87	3	3	10	10								2	3			15	133		133
Ten Mile	8	8	47	47			5	5					2	2		1					65		65
DUCKTOWN CIRCUIT	180	180	1200	1200	36	36	204	204				5	11	810	49	169	11	211		203	3089	36	3053
Croft's Chapel			84	84										450							534		534
Ducktown	180	180	1116	1116	36	36	204	204				5	11	360	49	169	11	211		203	2555	36	2519
ETOWAH	225	185	1500	1262	45	11	225	250				5	33	3851	216	501	187	185		334	7020	75	6945
EVENSVILLE	120	100	893	728	24	10	100	125				10	6	75		42	53			48	1197	48	1149
Concord	10	5	70	40			10	6						10							61		61
Evensville	30	25	275	250			35	34					3	15			53				380		380

SWEETWATER DISTRICT (Continued)

CHURCH AND CHARGE	Presiding Elder		Preacher in Charge		District Work		General and Conf. Work		FINANCIAL EXHIBIT—RAISED DURING THE YEAR														
	Apportioned	Paid	Apportioned	Paid	Apportioned	Paid	Assumed	Paid	Golden Cross	Hospital	Superannuate Endowment	Superannuate Homes	Orphanage	Churches and Parsonages	Insurance Premiums	Incidentals	All Other Purposes	Total Am't Raised by Woman's Missionary Societies	Total Am't Raised by Brotherhoods	Total Am't Raised by Sun. Schools	Total	Less Items Reported Twice	Grand Total for Year
John's Chapel	25	20	175	130			25	85				10		10		42					247		247
New Bethel	30	25	220	200	24	10	15	20					3	20						48	326	48	278
Pennine	20	20	100	88			10	15						10							133		133
Washington	5	5	53	20			5	15						10							50		50
HARRIMAN	240	215	1600	1436	30	10	150	150				20	37	556	155	238	332	405		362	3916	337	3579
HARRIMAN CIRCUIT	104	104	696	734		5	100	100					31	140	14	59	55			269	1511	31	1480
Asbury	13	13	87	97		1	17	17					4	55		15				54	256	4	252
Emory Gap	13	13	87	87		1	17	17					11	5		16	15			88	253	11	242
Swan Pond	26	26	174	174		1	23	23					10	50	7	10	20			75	396	10	386
Wheat	26	26	174	202		1	20	20					2			10				2	263	2	261
Winton's Chapel	26	26	174	174		1	23	23					4	30	7	8	20			50	343	4	339
HIWASSEE College	45	45	1350	1350	11	11	150	165			5	5	10	235	8	45	67	54		618	2618	637	1981
HIWASSEE CIRCUIT	25	25	180	180	5	5	50	55					8				107			43	423	26	397
Beulah	7	7	50	50	2	2	12	13					3							8	83	10	73
Ebeneezer	1	1	10	10			5	6												5	22	1	21
Eleazar	7	7	50	50	1	1	12	12					5				107			20	202	12	190
Epworth	1	1	5	5			2	3													9	1	8
Prospect	2	2	15	15			7	9													26	2	24
Wesley's Chapel	7	7	50	50	2	2	12	12												10	81		81
LENOIR CITY	150	150	1000	1000	30	30	200	220				20	97	76	72	300	185	384		210	2744	93	2651
LOUDON CIRCUIT	225	225	1500	1500	27	27	250	295				51	130	244	82		137	666		568	3925		3925
Bowman's Chapel	5	5	10	10																	15		15
Loudon	150	150	1000	1000	27	27	190	235				45	94	169	55		49	554		403	2781		2781
Philadelphia	60	60	400	400			50	50				6	10	75	27		61	112		112	913		913
Poplar Springs	10	10	90	90			10	10					26				27			53	216		216
LOUISVILLE CIRCUIT	157	171	1051	1138	5	5	150	190				10	378	100	4		260	97		280	2633	63	2570
Booth's Chapel	17	20	118	135			20	25					72				20			27	299	12	287
Louisville	58	58	387	387	5	5	60	75				10	58	20			70	21		140	844	20	824
Tuckaleechee	59	69	394	455			50	65					162		4		130	26		90	1001	20	981
Williamson	23	24	152	161			20	25					86	80			40	50		23	489	11	478
MADISONVILLE CIRCUIT	199	199	1325	1325	20	20	350	350				21	57	128	37	124	287	150		310	3008	85	2923
Madisonville	113	113	750	750	10	10	200	200				11	44	104	34	100	88	150		134	1788	72	1716
Oakland	86	86	575	575	10	10	150	150				10	13	24	3	24	199			126	1220	13	1207
MARYVILLE	270	270	1800	1800	48	48	400	410				20	94	3831	151	608	475	1008		522	9237	832	8405
Maryville	225	225	1500	1500	24	24	355	365				10	72	3831	143	563	420	1008		456	8617	810	7807
Peck's Chapel	45	45	300	300	24	24	45	45				10	22		8	45	55			66	620	22	598
RICEVILLE	97	97	690	690			120	120					$ 35	61	30	15	10	20		101	1179	35	1144
Blevin's Chapel	5	5	33	33			10	10												2	50		50

Piney Grove	7	7	43	43			15	15												12	77		77
Riceville	36	36	278	278			35	35					25	46	30	15	10	20		41	536	25	511
Rose Hill	14	14	101	101			15	15					5							17	152	5	147
Shelton Memorial	17	17	113	113			27	23					5							17	175	5	170
Spring Creek	18	18	122	122			18	22					15							12	189		189
ROCKWOOD	135	135	1000	1000	10	10	132	132				25	69	741	69	187	350	348		401	3467	580	2887
SOUTH CLEVELAND CT.	155	155	1040	1040	20	7	155	155				5	20	70	51	121	331	55		134	2144	20	2124
Black Fox	45	45	310	310	10	5	50	50				5	6	10	12	28	73			32	576	6	570
South Cleveland	102	102	688	688	10	2	85	85					14	60	39	85	248	55		87	1465	14	1451
Valley Head	8	8	42	42			20	20								8	10			15	103		103
SPRING CITY CIRCUIT	180	180	1200	1200	20	20	200	205				26	52	635	16	196	95	271		285	3181	52	3129
Friendship	8	8	50	50	1	1	15	15				1									75		75
Rhea Springs	38	38	250	250	3	3	50	50				4	9	75		46				69	544	9	535
Spring City	127	127	850	850	15	15	120	125				19	43	560	16	150	95	271		216	2487	43	2444
Saint Clair	7	7	50	50	1	1	15	15				2									75		75
SWEETWATER	248	248	1650	1650	75	75	600	600				26	315	1115	206	455		380		730	5800	247	5553
Browder Memorial	23	23	150	150									15	15		30		81		60	374	5	369
Sweetwater	225	225	1500	1500	75	75	600	600				26	300	1100	206	425		299		670	5426	242	5184
SWEETWATER CIRCUIT	82	82	515	515			130	130					22	400		125				156	1430	55	1375
Chestua	20	20	140	140			40	40					6	50		25				22	303	6	297
East Sweetwater							4	4					3	275		15				9	306	3	303
Forkner's Chapel	10	10	60	60			15	15								10				10	105		105
Gaines	4	4	25	25			6	6					1			15				9	60	1	59
New Hope	10	10	60	60			15	15								5				9	99		99
Vonore	30	30	170	170			40	40					7			50				85	382	40	342
Walnut Grove	8	8	60	60			10	10					5	75		5				12	175	5	170
Total	$4043	$3967	$28233	$28042	$718	$634	$ 5876	$ 6029			8	270	$ 3127	19023	1413	5792	3584	5584		7542	85015	4281	80734
Total Last Year	3958	3750	25659	25343	674	635	5830	5890			88	69	1430	14665	1272	5646	3283	5433		7830	75334	4030	71304
Increase	85	217	2574	2699	44		46	139				201	1697	4358	141	146	301	151			9681	251	9430
Decrease						1					80									288			

STATISTICAL TABLE No. 3—FINANCE—TAZEWELL DISTRICT

CHURCH AND CHARGE	Presiding Elder		Preacher in Charge		District Work		General and Conf. Work		FINANCIAL EXHIBIT—RAISED DURING THE YEAR															
	Apportioned	Paid	Apportioned	Paid	Apportioned	Paid	Assumed	Paid	Golden Cross	Hospital	Superannuate Endowment	Superannuate Homes	Orphanage	Churches and Parsonages	Insurance Premiums	Incidentals	All Other Purposes	Total Am't Raised by Woman's Missionary Societies	Total Am't Raised by Brotherhoods	Total Am't Raised by Sun. Schools	Total	Less Items Reported Twice	Grand Total for Year
BELFAST CIRCUIT	$ 105	$ 92	$ 755	$ 654	$ 11	$ 11	$ 110	$ 115			5		$ 7	$ 75		$ 40	$ 80	$ 138		$ 52	$ 1269	$ 100	$ 1169
Barret's Chapel	8	4	60	29	1		10	4													37		37
Belfast	70	70	500	500	8	9	75	94			5		7	75		40	80	138		52	1070	100	970
Bradshaw	13	13	95	95	1	2	13	17													127		127
Clifton	14	5	100	30	1		12														35		35
BOISSEVAIN - COOPERS	224	224	1600	1600	49	49	480	480					45	183	31	350		182		482	3626		3626
Boissevain	133	133	950	950	29	29	280	280					18	183	31	200		97		299	2220		2220
Coopers	91	91	650	650	20	20	200	200					27			150		85		183	1406		1406
BUCHANAN MISSION				145				40													185		185
CASTLEWOOD - DANTE	154	123	1100	883	20	20	200	205					18	180		27	25	203		51	1735	33	1702
Brick Church	11	12	75	85	1	1	13	15												5	118		118
Castlewood	86	52	615	373	11	11	112	112					6	180		27				46	807	6	801
Dante	57	59	410	425	8	8	75	78					12				25	203			810	27	783
CEDAR BLUFF CIRCUIT	160	157	1140	1128	31	10	314	314					37	155		197		296		500	2794	90	2704
Cedar Bluff	63	63	457	457	12		125	125					12	20		103		172		190	1142	57	1085
Cliffield	9	9	64	70	2	2	17	18					3			10		54		20	186	3	183
Green's Chapel	3		23				5	5												4	9		9
Mt. Carmel	7	7	45	45	1	1	13	13						10		17				20	113		113
Mt. Hermon	7	7	45	45	1	1	13	13					9			4				30	109	9	100
Mt. Pleasant	13	13	91	91	2	1	20	20					7	90		6				72	300	13	287
Midway	36	36	260	260	7		71	71					6	15		10				102	500	6	494
Pounding Mills	13	13	91	96	4	5	35	35						20		45		70		50	334		334
Steelesburg	9	9	64	64	2		15	15								2				12	102	2	100
CLINTWOOD CIRCUIT	184	167	1216	1123	12	6	175	175					32	180		98		241		321	2343	23	2320
Clintwood	65	65	435	435	5	2	58	58					9	150		6		241		202	1168		1168
Clinchco	47	47	313	313	4	4	45	45						30							439		439
Freemont	32	18	208	127	3		22	22					5							41	213	5	208
McClure	40	37	260	248			50	50					18			92				78	523	18	505
DICKENSONVILLE CT.	101	79	656	514			104	95					4	203		17				85	997		997
Bethany	16	12	109	72			18	18						18		9				12	141		141
Dorton	14	10	86	64			18	18						75		2				12	181		181
Esther Memorial	17	17	112	112			18	18					3	75		3				16	244		244
Grassy Creek	7	5	42	30			8	8												10	53		53
Oak Grove	14	7	86	45			10	10												12	74		74
Stewart's Chapel	17	17	112	112			18	11						25		1				11	177		177
Sulphur Springs	16	11	109	79			14	12					1	10		2				12	127		127
EGGLESTON CIRCUIT	168	168	1200	1200	45	45	450	460					108	538	13	192	137	95		158	3114	20	3094

Bear Spring	27	27	192	192	10	10	85	86					20	29		30	25			30	449		449
Big Stony	24	24	170	170	8	8	75	75					17	56	4	12	10			20	396		396
Eggleston	50	50	360	360	10	10	120	125					18	136		65	30	95		32	921	20	901
Green Valley	11	11	77	77	4	4	30	30					12	258		5	10			17	424		424
Mt. View	10	10	77	77	3	3	20	21					8	37		30	10			20	216		216
Wesley's Chapel	46	46	360	360	10	10	120	123					33	22	9	50	52			39	708		708
ELK GARDEN CIRCUIT	119	119	889	889	10	10	118	120					32	137		85	58	216		158	1824		1824
Blackford	3	3	32	32			8	8													43		43
Elk Garden	112	112	800	800	10	10	100	102					32	137		85	58	216		158	1710		1710
Loop	4	4	57	57			10	10													71		71
GRAHAM STATION	308	308	2200	2200	52	52	520	525					101	2083	8	462	31	635		751	7156	101	7055
GRAHAM CIRCUIT	210	216	1500	1500	23	23	230	250					44	111		78	195	143		530	3090	90	3000
Bailey	25	25	160	160	3	3	20	25					6			8				35	262		262
Ebenezer	45	50	350	370	5	5	60	75					2	6		8				86	602		602
Falls Mills	30	35	230	230	4	4	35	35					15	2		16	40			97	474		474
Harmon's Chapel	20	25	140	150	2	2	20	25						42		5	75	30		51	405	35	370
May's Chapel	25	5	160	130	2	2	20	5					10			15		26		34	227		227
Macedonia	25	25	160	160	3	3	20	25						3		5	32			24	277		277
Midway	35	46	270	270	4	4	50	55					11	55		16	48	87		171	763	55	708
Tip Top	5	5	30	30			5	5						3		5				32	80		80
GRUNDY	168	168	1200	1200	15	15	160	165					17	232	20	137		338		250	2542	77	2465
HONAKER	148	148	1003	1109	17	17	183	188					40	591	12	90	383	591		228	3397		3397
Cleveland	21	17	131	196	2	2	30	30					4	121		11	101	187		62	641		641
Gardner	35	35	220	250	4	4	45	45					6	42		14	50			20	466		466
Honaker	84	88	600	675	10	10	94	99					30	278	12	55	207	404		133	1991		1991
Sword's Creek	8	8	52	78	1	1	14	14						150		10	25			13	299		299
LEBANON	200	200	1400	1400	40	40	400	400	25					600	90		125	175		185	3240	25	3215
NARROWS	200	193	1500	1430	30	30	375	375					215	150	28	245	625	250		885	4426	143	4283
Hales	13	13	125	125			38	38					5		7	25	15			50	278	10	268
Kathleen	12	5	125	55			37	37								20	10			25	152	7	145
Narrows	175	175	1250	1250	30	30	300	300					210	150	21	200	600	250		820	4006	126	3880
NORTH TAZEWELL	211	211	1500	1507	51	51	506	506					119	141		279	1526	550		458	5348	240	5108
Bishop	84	84	600	611			233	233					16			50	1500	150		153	2848	16	2832
Brown's Chapel	9	9	60	67			25	25					3	5			26			20	155	3	152
Dailey's Chapel	6	6	40	29			15	15												6	56		56
North Tazewell	112	112	800	800			233	233					100	136		229		400		279	2289	221	2068
PEARISBURG	175	175	1250	1250	48	48	520	520					36	451	41	57	141	304		207	3230	58	3172
Bluff City	32	32	232	232	9	9	97	97						115	7		48			75	615		615
Pearisburg	124	124	884	884	34	34	368	368					36	295	31	57	83	259		97	2268	58	2016
Providence	19	19	134	134	5	5	55	55						41	3		10	45		35	347		347
POCAHONTAS	350	350	2500	2500	60	60	600	600					85	562	45	235	374	328		919	6058	150	5908
RICHLANDS	252	252	1800	1800	45		450	450					47	2897	15	130	311	1095		196	7193	300	6893
Davis Chapel														5							5		5
Miles Chapel																							
Raven	24	24	176	176	5		45	45						35		12				22	314		314
Richlands	228	228	1624	1624	40		405	405					47	2857	15	118	311	1095		174	6874	300	6574
ROCKY GAP	125	125	893	997	26	26	260	261					53	98	15	96		83		262	2016		2016
Bishop's Chapel	7	7	46	55	2	2	13	13						3		6				9	95		95
Calvary	19	19	134	140	3	3	37	37					14	8		16		35		38	310		310
Green Valley	7	7	50	54	2	2	11	11					3			7				10	94		94
Kinser's Chapel	19	19	134	137	3	3	37	37					11	12		13		48		36	316		316
Laurel	1	1	9	9																	10		10
Nebo	12	12	89	109	2	2	23	23					6	4		7				17	180		180

TAZEWELL DISTRICT (Continued

CHURCH AND CHARGE	Presiding Elder		Preacher in Charge		District Work		General and Conf. Work		FINANCIAL EXHIBIT—RAISED DURING THE YEAR														
	Apportioned	Paid	Apportioned	Paid	Apportioned	Paid	Assumed	Paid	Golden Cross	Hospital	Superannuate Endowment	Superannuate Homes	Orphanage	Churches and Parsonages	Insurance Premiums	Incidentals	All Other Purposes	Total Am't Raised by Woman's Missionary Societies	Total Am't Raised by Brotherhoods	Total Am't Raised by Sun. Schools	Total	Less Items Reported Twice	Grand Total for Year
Pine Grove	10	10	71	106	2	2	28	28						4						4	154		154
Rocky Gap	34	34	243	255	8	8	80	81					16	60	15	30				121	620		620
Round Bottom	6	6	46	49	2	2	13	13					3	2		4				9	88		88
Sunny Point	10	10	71	83	2	2	18	18						5		13				18	149		149
STAFFORDSVILLE	92	76	784	643	22	21	225	182					53	500	5	109	215	120		135	2059		2059
Eaton's Chapel	21	15	179	128	5	5	50	40					8			18	50			27	291		291
Pleasant Hill	21	17	179	141	5	5	50	40					15		5	30	40	48		27	368		368
Shady Grove	21	21	179	179	5	5	50	50					12			18	80			27	392		392
Staffordsville	8	8	67	67	2	1	25	12					6			18	20			27	159		159
Thessalia	21	15	179	128	5	5	50	40					12	500		25	25	72		27	849		849
ST. PAUL & MISSION	84	91	720	911	10	10	100	110					37	113	158	119	242	259		228	2278	244	2034
St. Paul	84	84	720	720	10	10	100	108					37	107	158	101	215	259		172	1971	233	1738
Missions				191				2						6		18	27			56	307	11	296
TAZEWELL—Main Street	378	378	2700	2700			1400	1400	80	346			444	5379	228	500	160	1681		721	14017		14017
TAZEWELL CIRCUIT	182	172	1279	1222	28	15	275	275						45		142	415	125		252	2663		2663
Burke's Garden	19	19	131	131	2	2	32	32						5		12	15			17	233		233
Concord	17	17	123	123	3	3	40	40						7		25	150	80		35	480		480
Cove	50	50	336	336	8	5	55	55						8		40	35			25	554		554
Glenwood	12	12	88	88	2	2	15	15						1		5	7			12	142		142
Liberty	8	8	67	67	2		20	20						1		10	9			15	130		130
Mt. Olivet	15	15	110	110	3	3	35	35						7		10	15			58	253		253
Pleasant Hill	18	18	132	132	3		28	28						7		20	17			45	267		267
Pisgah	22	17	148	118	3		15	15						7		5	150	45		15	372		372
White	21	16	144	117	2		35	35						2		15	17			30	232		232
WEST GRAHAM	210	210	1500	1546	25	25	250	253					44	213		272	137	305		527	3532	257	3275
WHITEWOOD—T.M.I.		25		232		5		15						150		28		17		75	547		547
Bethany		4		46				2						150		8				18	228		228
Coles																				15	15		15
Grassy																							
Hale's Chapel		5		24				2								11				3	45		45
Hanger		10		93		5		8								3				30	149		149
T.M.I.		6		69				3								6		17		9	110		110
Total	$4508	$4427	$32285	$32283	$670	$589	$ 8405	$ 8479	105	346	5		$ 1618	15967	709	3985	5180	8370		8616	90679	1951	88728
Total Last Year	3669	3550	30444	29392	659	582	7893	7940	118				1467	7600	633	3978	4946	8338		9099	77677	3679	73998
Increase	839	877	1841	2891	11	7	512	539		346	5		151	8367	76	7	234	32			13002		14730
Decrease									13											438		1728	

STATISTICAL TABLE No. 3—FINANCE—WYTHEVILLE DISTRICT

CHURCH AND CHARGE	Presiding Elder		Preacher in Charge		District Work		General and Conf. Work		FINANCIAL EXHIBIT—RAISED DURING THE YEAR														
	Apportioned	Paid	Apportioned	Paid	Apportioned	Paid	Assumed	Paid	Golden Cross	Hospital	Superannuate Endowment	Superannuate Homes	Orphanage	Churches and Parsonages	Insurance Premiums	Incidentals	All Other Purposes	Total Am't Raised by Woman's Missionary Societies	Total Am't Raised by Brotherhoods	Total Am't Raised by Sun. Schools	Total	Less Items Reported Twice	Grand Total for Year
AUBURN CIRCUIT	$ 128	$ 115	$ 921	$ 856	$ 11	$ 11	$ 305	$ 305					$ 71	$ 80	$ 14	$ 174	$ 142	$ 346		$ 304	$ 2418		$ 2418
Auburn	31	31	225	225	2	2	70	70					30	10	7	78	28	100		193	775		775
Bethell	17	17	105	106	1	1	65	65					10		7	10	22	70		20	329		329
Cecil's Chapel	10	10	76	76	2	2	40	40					3	30		20	10			14	200		200
Fairview	31	31	225	225	1	1	70	70					20	36			51	136		43	615		615
Graysontown	14	14	97	97	2	2	10	10					3			15	10			10	161		161
Pilot	22	11	157	105	1	1	50	50					5	40		10	18	40		15	296		296
Sidney	3	7	36	22	2	2										5	3			9	42		42
BLAND	164	145	1200	1050	13	5	250	251					37	105		182		170		259	2204	20	2184
Bastain	14	9	100	66	2		15	15						75		38				69	272		272
Bland	61	61	439	439	3	3	110	111					25	20		64		170		70	963	20	943
Central	35	27	264	198	2		45	45					5			26				37	338		338
Newberry's	26	23	190	167	2	1	40	40					5	10		15					261		261
Trinity	20	17	150	123	2	1	25	25								24				78	265		265
Walker's Creek	8	8	57	57	2		15	15					2			15				5	102		102
CEDAR SPRINGS	173	173	1223	1223	45	15	350	350					77	100	23		66	217		347	2591	62	2529
Asbury	63	63	387	387	5	5	150	150					65	40	15		40	130		136	1031	48	983
Blue Springs	32	32	193	193	3	3	75	75						19	8			48		38	416	4	412
Elizabeth	11	11	139	141	2	2	25	25					5	15			26			82	307	4	303
Groseclose	11	11	139	139	1	1	25	25						5						44	225		225
Speedwell	19	19	132	132	1	1	50	50						6						15	228		228
Wharf Hill	37	37	231	231	3	3	25	25					2	15				39		32	384	6	378
CERES	148	102	1058	739	12	12	185	185					57	110		122	52			140	1519	57	1462
Bethany	24	14	168	98	2	2	30	30					15	9		12				23	203	15	188
Ezelle	13	13	95	95	1	1	18	18					5	4		13				19	168	5	163
Fairview	16	13	112	93	2	2	25	25					8	8		18	22			22	211	8	203
Goodman's Chapel	15	7	111	51	1	1	19	19					6	1		13				15	113	6	107
Mt. Victory-Mission																							
North Holston	30	22	215	164	2	2	34	34					10	18		24	25			30	329	10	319
Red Oak	15	12	99	90	2	2	25	25					13	10		28	5			22	207	13	194
Zion	35	21	258	148	2	2	34	34						60		14				9	288		288
COVETON	50	49	395	373	5	3	80	88					21	282		97	47	10		63	1033		1033
Coveton	7	7	43	37			9	9						104		15	10			2	184		184
Davis Chapel	7	7	63	60			10	11						100		12				4	194		194
Goshen	7	7	58	58	1		10	12					6	38		12	12			15	160		160
Langhorn Chapel																							

WYTHEVILLE DISTRICT (Continued)

CHURCH AND CHARGE	Presiding Elder		Preacher in Charge		District Work		General and Conf. Work		FINANCIAL EXHIBIT—RAISED DURING THE YEAR														
	Apportioned	Paid	Apportioned	Paid	Apportioned	Paid	Assumed	Paid	Golden Cross	Hospital	Superannuate Endowment	Superannuate Homes	Orphanage	Churches and Parsonages	Insurance Premiums	Incidentals	All Other Purposes	Total Am't Raised by Woman's Missionary Societies	Total Am't Raised by Brotherhoods	Total Am't Raised by Sun. Schools	Total	Less Items Reported Twice	Grand Total for Year
Millirons	11	11	69	76	1	2	16	19					5			12		10		23	158		158
Mt. View	7	7	58	58	1		12	14					5	44		18				10	152		152
Sassin	7	7	58	59	1	1	15	18					5			16	18			6	130		130
Strader's	4	3	46	25			8	5								12	7			3	55		55
CRIPPLE CREEK	135	113	955	792	12	9	280	243	2				88	6		98	346	113		262	2072		2072
Calvary	26	26	179	179	2	2	53	53					40	1		26	105	113		85	630		630
Cold Spring	54	54	45	41	1		12							1			8			8	62		62
Crockett Chapel	31	23	219	156	3	3	60	60					20	1		50	85			60	458		458
Fleming	21	21	154	154	2	2	55	55	2				5	1			49			20	309		309
Huddle Memorial	26	13	179	83	2	2	50	48					15	1		10	59			52	283		283
Olive Branch	26	26	179	179	2		50	27					8	1		12	40			37	330		330
DUBLIN	196	188	1400	1350	15	5	400	400					135	200	45	215	511	428		375	3852	336	3516
Dublin	147	147	1064	1064	9	5	250	250					111	200	45	191	499	428		294	3234	255	2979
Mt. View	32	24	218	168	4		100	100					24			24	10			81	431	81	350
Newbern	17	17	118	118	2		50	50									2				187		187
ELK CREEK	196	202	1400	1440	17	17	300	306					43	276	22	158	145	89		153	2851		2851
Bethel	12	12	81	81	1	2	21	21					6	18		5	25			12	182		182
Forrest	10	10	70	70	1		18	18						61						7	166		166
Lebanon	93	93	752	752	6	6	134	134					15		22	75	65	89		70	1321		1321
Mt. Zion	63	63	384	384	6	6	99	99					20	37		78	25			50	762		762
Salem	12	12	78	78	2	2	19	19						5			15			9	140		140
Stone Chapel	6	12	35	75	1	1	9	15					2	155			15			5	280		280
FRIES	210	210	1500	1500	18	18	525	525					126	471		362	410	272		707	4601	188	4413
Fries	208	208	1455	1455	15	15	515	515					119	430		345	403	272		688	4450	181	4269
Stevens Creek	2	2	45	45	3	3	10	10					7	401		17	7			19	151	7	144
FLOYD	118	118	789	789	8	8	175	175					15	315	6	50		120		207	1803	327	1476
Bethlehem	10	10	60	60	1	1	10	10													81		81
Burk's Fork	7	7	50	50	1	1	10	10						60							128		128
Camp Creek	19	19	135	135	1	1	20	20								10				57	242		242
Falling Branch	7	7	42	42	1	1	10	10													60		60
Floyd	48	48	325	325	2	2	75	75					8	100	6	25		95		75	759	200	559
Weeks Chapel	7	7	42	42	1	1	10	10													60		60
Willis	20	20	135	135	1	1	40	40					7	150		15		25		75	468	127	341
GALAX	336	336	2400	2400	30	30	1000	1000					62	248	253	805	1329	664		405	7532	62	7470
GALAX CIRCUIT	75	75	470	364	8	5	166	166					28	3130		275		10		140	4193	28	4165
Glenwood	14	9	86	51	1	1	25	15					8	30		85		10		24	233	8	225

Longview	11	9	69	56	1		25	20								15				5	105		105
Mt. Carroll				3			5														3		3
Montvale	15	15	100	100	2	2	35	35					15	3000		75				105	3347	15	3332
Oakland	28	21	172	129	2	2	45	33					5	100		100				62	446	5	441
Peach Bottom	7	3	43	22	1		20	10													35		35
Savannah				3	1		11														3		3
GRANT	120	60	800	500	10		100	50					$ 1	$ 113		$ 11				$ 140	$ 875		$ 875
Burton's	8	3	53	20	1		8	1						3						16	44		44
Central	16	7	120	61	1		11	5						3						10	86		86
Grant	39	17	269	158	3		25	9						6		5				36	236		236
Honey Grove	9	7	58	56	1		8	8						3							75		75
Little Wilson	14	9	89	72	2		13	4						5						30	120		120
New Hope	10	7	82	52	1		11	9						3						10	81		81
Sulphur Springs	6	5	55	39	1		14	6						87						8	145		145
Troutdale	10	5	72	42			10	8					1	3		6				30	95		95
GROVE AVENUE	336	336	2400	2575	30	30	600	600					254	550	113	1491		1388		1090	8427	823	7604
HILLSVILLE	98	90	798	731	12		166	166					8	650	4	75				114	1838		1838
Fancy Gap	14	14	99	99	2		7	7												8	128		128
Hillsville	37	37	350	350	4		137	137					6	650	4	75				70	1329		1329
Island Creek	24	20	176	145	3		10	10					2							9	186		186
Liberty	3	3	23	23			2	2												8	36		36
Mountain Plains	9	9	66	66	2		5	5												8	88		88
Sylvatus	11	7	84	48	1		5	5												11	71		71
INDEPENDENCE	168	168	1200	1202	15	15	136	136					26	190	31	33		227		307	2335	29	2306
Bethany	6	6	45	50	1	1	5	5												10	72		72
Bridle Creek	42	42	300	300	3	3	34	34						115				26		11	531		531
Brush Creek	6	6	45	45	1	1	5	10					1							25	88		88
Flat Rock	14	14	100	103	1	1	11	11					3	2						14	148	2	146
Independence	84	84	600	600	7	7	68	68					12	68	31	33		201		200	1304	12	1292
Osborne				2																4	6		6
Pleasant Grove	6	6	45	37	1	1	5													10	54		54
Trinity	10	10	65	65	1	1	8	8					10	5						33	132	15	117
LEAD MINES	182	182	1300	1300	16	16	665	675					84	390	12	184	195	213		585	3836	84	3752
Bethany	71	71	505	505	6	6	258	268					15	93	4	139	36	3		179	1319	15	1304
Fairview	5	5	39	39	1	1	20	20						51		20				12	148		148
Forrest	34	34	240	240	3	3	123	123					33	12	8	18	20			124	615	33	582
Foster Falls	27	27	191	191	2	2	98	98					15	36			7			107	483	15	468
Glenwood	19	19	135	135	2	2	69	69					3			7				28	263	3	260
New Bethel	1	1	9	9			5	5						3							18		18
Trinity	25	25	181	181	2	2	92	92					18	195			132	210		135	990	18	972
MAX MEADOWS	140	140	1000	1015	12	12	100	100					149	155	41	125	125	139		363	2364	110	2254
Brick Church	12	12	96	96	1	1	12	12					10		1			5		20	157	2	155
Galena	30	30	191	191	3	3	20	20					27	20	1			30		73	395	27	368
Graham's Forge	30	30	191	191	3	3	20	20					12		13					23	292	2	290
Locust Hill	8	8	70	70	1	1	8	8					6							20	113	1	112
Max Meadows	40	40	343	257	3	3	25	25					57	135	16	125	125	104		175	1162	73	1089
Siloam	20	20	109	110	1	1	15	15					4		7					35	192	2	190
Walton's Chapel													33		3					17	53	3	50
MECHANICSBURG	137	114	997	846	12	8	250	271			130		16	83		77	74	16		156	1791	66	1725

WYTHEVILLE DISTRICT (Continued)

CHURCH AND CHARGE	Presiding Elder		Preacher in Charge		District Work		General and Conf. Work		FINANCIAL EXHIBIT—RAISED DURING THE YEAR														
	Apportioned	Paid	Apportioned	Paid	Apportioned	Paid	Assumed	Paid	Golden Cross	Hospital	Superannuate Endowment	Superannuate Homes	Orphanage	Churches and Parsonages	Insurance Premiums	Incidentals	All Other Purposes	Total Am't Raised by Woman's Missionary Societies	Total Am't Raised by Brotherhoods	Total Am't Raised by Sun. Schools	Total	Less Items Reported Twice	Grand Total for Year
Byrus Chapel	46	38	327	277	4	1	60	60					6	65		24		14		24	509	6	503
DeHort	10	8	75	59	1	1	15	14					2	8		12	14			11	129	2	127
Mt. Zion	28	28	219	221	3	2	45	45						4		9				16	325		325
Salem	20	13	141	97	1	1	25	25			130		2			10				6	284	2	282
Shiloh	22	16	170	127	2	2	85	107					6			14	20			85	377	56	321
Wessendouck	11	11	65	65	1	1	20	20						6		8	40	2		14	167		167
NEW RIVER	110	110	740	750	8	7	115	115					39	153	5	55	122	5		317	1678	39	1639
Bell Springs	36	36	239	239	2	1	25	25					4	23		2	22			73	425	4	421
Highland	15	15	100	110	2	2	25	25					11	95	5	20	40	5		92	420	11	409
Rockford	7	7	53	53	1	1	15	15					4	15		15	20			52	182	4	178
Morgan's Chapel	52	52	348	348	3	3	50	50					20	20		18	40			98	649	20	629
PULASKI	378	378	2700	2700	27		1500	1500					519	121	109	1327	1245	1494		803	10195	399	9796
PULASKI CIRCUIT	73	73	627	590	8	8	99	99	5				21	75	4			17		392	1284	21	1263
Allisonia	20	20	152	152	2	2	25	25	3				5	40				10		62	319	5	314
Draper	7	7	63	64	1	1	10	10					2	5						30	119	2	117
East Pulaski	9	9	86	64	1	1	13	13					2	15						29	133	2	131
Jordan's Chapel	10	10	87	87	1	1	13	13					5		4			7		116	243	5	238
Mt. Olivet	12	12	107	90	1	1	17	17					2	15						41	178	2	176
Thorn Springs	15	15	132	133	2	2	21	21	2				5							114	292	5	287
RURAL RETREAT	215	215	1500	1500	18	18	500	450					149	215	80	294	100	476		210	3707	149	3558
RURAL RETREAT CT.	175	175	1250	1250	16	16	350	350	2				193	214	24	138	40	386		484	3272	193	3079
Fairview	29	29	209	209	4	4	65	65					43	2	8	10				114	484	43	441
Fulton	51	51	360	360	4	4	75	75					66	5	4	48		47		115	775	66	709
King's Grove	65	65	465	465	4	4	100	100	1				34	10	3	35	30	231		130	1108	34	1074
Marvin	30	30	216	216	4	4	110	110	1				50	197	7	45	10	108		125	903	50	,853
Mt. Zion															2						2		2
SPRING VALLEY	168	168	1200	1200	15	15	395	352					144		17	170				255	2321		2321
Adkins	4	4	26	26												10				20	60		60
Ebenezer	37	37	263	263	4	4	100	100					61		5	40				45	555		555
Hines Branch	4	4	26	26			10	10								15				15	70		70

Jerusalem	27	27	192	192	3	3	40	40					28		12	30				35	367		367
Mt. Olivet	17	17	119	119	2	2	65	65					15			25				25	268		268
Pleasant Hill	16	16	118	118	1	1	40	17								10				40	202		202
Providence	37	37	263	263	4	4	100	100					30			25				46	505		505
Summerfield	26	26	193	193	1	1	40	20					10			15				29	294		294
WEST GALAX		42	220	360		2		50					7	1099		9	17	24		64	1674	17	1657
Asbury		8		60				10						1010			4			19	1111	4	1107
Bishop's Chapel		10		70				10						35		9	8			18	160	8	152
West Galax		24	220	230		2		25					7	54			5	24		27	398	5	393
WOODLAWN	85	76	615	552	7	4	100	80						10	4	24	26			150	926		926
Corinth	6	2	44	14			10	2												15	33		33
Gladeville	37	32	263	230	3		40	25								12	20			60	382		382
Mt. Olivet																	6			25	91		91
Shiloh	6	6	44	44			10	10															
Woodlawn	36	36	264	264	4	4	40	40						10	4	12				50	420		420
WYTHEVILLE	336	336	2400	2400	30	30	1000	1000					144	531	145	1413	72	521		1021	7613	123	7490
WYTHEVILLE CT.	189	148	1350	1056	18	18	400	401							48	588		215		328	2802		2802
Bethel	8	8	77	77	2	2	18	18								29				24	158		158
Cedar Hill	11	8	96	66	2	2	19	20							9	24				17	146		146
Evergreen	7	4	60	35	2	2	13	13								28				18	100		100
Fairview	34	18	281	150	3	3	65	65							12	44		60		78	430		430
Mt. Ephriam	47	47	293	293	3	3	110	110							6	203		59		87	808		808
Mt. Pleasant	49	45	316	293	4	4	110	110							12	204		96		91	855		855
New Bethel	33	18	227	142	2	2	65	65							9	56				23	315		315
Total	$4839	$4637	$35208	$33403	$448	$337	$10492	$10389	9		130		$ 2514	$ 9872	$ 1000	$ 8552	$ 5064	$ 7560		$10140	$ 93607	$3133	90474
Total Last Year	5117	4836	34597	32764	391	356	10651	10091	9		9		1800	15806	879	7663	2311	8353		10431	95308	3947	91361
Increase					57			298			121		714		121	889	2753						
Decrease	278	199		639		19	159							6934				793		291	1701	814	887

STATISTICAL TABLE No. 3—FINANCE—RECAPITULATION

CHURCH AND CHARGE	Presiding Elder		Preacher in Charge		District Work		General and Conf. Work		FINANCIAL EXHIBIT—RAISED DURING THE YEAR															
	Apportioned	Paid	Apportioned	Paid	Apportioned	Paid	Assumed	Paid	Golden Cross	Hospital	Superannuate Endowment	Superannuate Homes	Orphanage	Churches and Parsonages	Insurance Premiums	Incidentals	All Other Purposes	Total Am't Raised by Woman's Missionary Societies	Total Am't Raised by Brotherhoods	Total Am't Raised by Sun. Schools	Total	Less Items Reported Twice	Grand Total for Year
Abingdon	$ 4704	4619	37651	37281	784	775	13280	13419	25		280		$ 3880	$26779	$ 1259	$11157	$ 9404	$11664	$ 25	$15096	$ 135663	4473	131190
Big Stone Gap	4837	4471	32433	32931	329	218	7281	7232	2				1580	12631	1052	5043	5871	7663		7291	85985	1876	84109
Bluefield	5200	5129	58479	57895	2056	1631	15790	15819	20	10	10		3680	29015	2053	16322	7538	23628	260	18005	181015	10108	170907
Chattanooga	4235	4065	45540	43633	434	184	12167	12187	30		23		1711	24563	2477	20873	6624	15801	75	15816	148062	5064	142998
Knoxville	4813	4660	40942	40236	274	247	8487	8357	10	10			2507	51685	3154	20144	27840	12238	50	13735	184873	6657	178216
Morristown	4283	4094	31342	30350	823	600	9756	9761	8	8	32		4273	14667	961	9368	2993	7185		10270	94570	4399	90171
Sweetwater	4043	3967	28233	28042	718	634	5876	6029			8	270	3127	19023	1413	5792	3584	5584		7542	85015	4281	80734
Tazewell	4508	4427	32285	32283	670	589	8405	8479	105	346	5		1618	15967	709	3985	5180	8370		8616	90679	1951	88728
Wytheville	4839	4637	35208	33403	448	337	10492	10389	9		130		2514	9872	1000	8552	5064	7560		10140	93607	3133	90474
Total	$41462	40069	342113	336054	6536	5215	91534	91672	209	374	488	270	$24890	204202	14078	101236	74098	99693	410	106511	1099469	41942	1057527
Total Last Year	39656	37625	314497	311965	6174	4866	90435	89991	279	5	385	69	20369	173456	14703	94588	62991	92409	587	107730	1012019	46882	965137
Increase	1806	2444	28000	24089	362	349	1099	1681		369	103	201	4521	31000		6648	1107	7284			87450		92390
Decrease			384						70					254	625				177	1219		4940	

STATISTICAL TABLE No. 4
Superannuate Endowment

Abingdon District

CHARGE	Adjusted Quota	Paid on Adjusted Quota	Paid by Special Collection	Balance to Pay
Abingdon	$ 200.00	$ 20.00	$	$ 180.00
Blountville	300.00	30.00		270.00
Bluff City	1164.54			1164.54
South Bristol	105.00	13.00		92.00
Bristol—Virginia Ave.	200.00			200.00
Broadford	100.00	26.92		73.08
Elizabethton	1111.00			1111.00
Abingdon Circuit			50.00	
Benham			7.00	
Bristol—Hunt Memorial			2.00	
Bristol—Reynolds Memorial			25.00	
Bristol Circuit			16.50	
Chilhowie			5.62	
Emory			20.00	
Mountain City			10.00	
Glade Springs and Meadowview			10.91	
Keywood			6.00	
Marion			16.48	
Marion Circuit			15.00	
Saltville			5.00	
Total	$ 3180.54	$ 89.92	$ 189.52	$ 3090.62

Big Stone Gap District

Norton Circuit	$	$	$ 10.00	$
Total	$	$	$ 10.00	$

Bluefield District

Berwind—Amonate	$ 250.00	$ 40.00	$	$ 210.00
Coalwood	400.00	47.00		353.00
Eckman and Keystone	500.00	103.25		396.75
Glenwood	400.00	4.00		396.00
Iaeger	100.00	17.00		83.00
Jenkinjones	800.00			800.00
Kimball	400.00	77.00		323.00
Montcalm	400.00	250.00		150.00
Northfork	320.00			320.00
Princeton—First	1988.20	50.00		1938.21
Kee Street	400.00			400.00
War and Newhall	400.00	20.00		380.00
Total	$ 6358.21	$ 608.25	$	$ 5749.96

Chattanooga District

Dunlap	$ 100.00	$ 11.00	$	$ 89.00
White Oak			10.00	
St. Elmo			5.00	
Total	$ 100.00	$ 11.00	$ 15.00	$ 89.00

Knoxville District

Andersonville	$ 100.00	$	$	$ 100.00
Carryville and Fincastle	300.00	43.00		257.00
Corryton	261.00			261.00
Henry's Cross Roads	200.00			200.00
Knoxville—E. Hill Ave.	40.00			40.00
Lincoln Park	600.00			600.00
Macedonia	400.00	15.00		385.00
Magnolia	800.00			800.00
Roseberry	40.00			40.00
LaFollette	570.00	95.00		475.00
Powell Station	250.00			250.00
Sevierville	100.00	25.00		75.00
Stony Point	100.00			100.00
Strawberry Plains	300.00			300.00
Total	$ 4061.00	$ 178.00	$	$ 3883.00

Morristown District

Johnson City	$	$	$ 9.00	$
Jonesboro			8.48	
Rogersville			15.00	
Total	$	$	32.48	$

STATISTICAL TABLE No. 4

Superannuate Endowment

Sweetwater District

CHARGE	Adjusted Quota	Paid on Adjusted Quota	Paid by Special Collection	Balance to Pay
Cleveland	$ 242.01	$	$	$ 242.01
Sweetwater	557.90			557.90
Total	$ 799.91	$	$	$ 799.91

Tazewell District

Belfast	$ 100.00	$	$	$ 100.00
Boissevain	682.50	420.00		262.50
Buchanan	75.00			75.00
Castlewood and Dante	200.00			200.00
Cedar Bluff	400.00	12.50		387.50
Ceres	500.00			500.00
Clintwood	689.00	24.50		664.50
Dickensonville	280.00			280.00
Elk Garden	1005.50			1005.50
Tremont and McClure	338.69			338.69
Graham	941.10	160.08		781.02
Graham Circuit	400.00			400.00
Grundy	100.00			100.00
Honaker	200.00			200.00
Lebanon	2085.48			2085.48
North Tazewell	382.00	50.00		332.00
Pocahontas	429.00			429.00
Richlands and Raven	1051.25			1051.25
Rocky Gaps	75.00			75.00
St. Paul	100.00			100.00
West Graham	250.00			250.00
Sandy Ridge	40.00			40.00
Narrows			4.00	
Total	$ 10324.52	$ 667.08	$ 4.00	$ 9657.44

Wytheville District

Bland	$ 100.00	$	$	$ 100.00
Max Meadows	23.00	23.05		
Mechanicsburg			130.00	
Total	$ 123.00	$ 23.05	$ 130.00	$ 100.00

RECAPITULATION

Abingdon	$ 3180.54	$ 89.92	$ 189.52	$ 3090.62
Big Stone Gap			10.00	
Bluefield	6358.21	608.25		5749.96
Chattanooga	100.00	11.00	15.00	89.00
Knoxville	4061.00	178.00		3883.00
Morristown			32.48	
Sweetwater	799.91			799.91
Tazewell	$ 10324.52	667.08	4.00	9657.44
Wytheville	123.00	23.05	130.00	100.00
Total	$ 24947.18	$ 1577.30	$ 381.00	$ 23369.93

OUR SAINTED DEAD

"And I heard a voice from heaven saying unto me, Write, Blessed are the dead which die in the Lord, from henceforth; yea, saith the Spirit, that they may rest from their labors; and their works do follow them."—Rev. XIV: 13.

Number	Names	Born	Admitted on Trial		Died	Where Buried	Years Effective	Charges Served
1	Moses Black	1769	1797	S. Carolina	1809		12	12
2	George Atkin	1793			1827	Abingdon, Va.		
3	James G. B. Spear		1822	Tennessee	1833			
4	John Henninger	1784	1811	Western	1838	Cleveland, Tenn.		
5	Thomas Wilkerson					Abingdon, Va.		
6	Mitchell Martin		1837	Western	1839	Charleston, Tenn.		
7	Eli K. Hutsell	1805	1825	Holston	1843	Sulphur Springs, N. C.		
8	Ira Falls		1832	Holston	1844	Roane Co., Tenn.	12	9
9	John Bowman	1733	1812	Tennessee		Rheatown, Tenn.		
10	O. F. Cunningham	1813	1833	Tennessee	1848	Wheeler's Chap., Tenn.	12	10
11	David Fleming		1824	Holston		Kingston, Tenn.		
12	James Y. Crawford		1823	Tennessee	1850	Rogersville, Tenn.		
13	James Dixon		1811	Western	1850		6	6
14	Ransom M. Moore		1849	Holston				
15	John Barringer		1827	Holston	1851	Abingdon, Va.	14	13
16	Leander W. Wilson	1816	1836	Holston	1851		13	13
17	David Adams	1798	1821	Tennessee	1853	Strawb'ry Plns., Tenn.		
18	Samuel Patton	1797	1819	Tennessee	1854	Kingsport, Tenn.	35	16
19	Washington Boring	1822	1851	Holston	1854	Sullivan Co., Tenn.	3	3
20	Ulrich Keener	1800	1825	Holston	1856	Jackson Co., N. C.	2	
21	George Eakin		1811	Western	1856	Uriel, Tenn.	31	23
22	Jesse Cunningham	1789	1811	Western	1856	Mt. Harmony, Tenn.	9	6
23	John M. Kelly	1802	1828	S. Carolina	1867	Tazewell, Tenn.	21	23
24	John M. Varnell		1849	Holston	1857	Calhoun, Tenn.	7	7
25	A. M. Goodykoontz	1813	1838	Baltimore	1858	Abingdon, Va.	19	17
26	Thomas Stringfield	1796	1816	Tennessee	1853	Strawb'ry Plns., Tenn.	37	22
27	Charles Mitchell	1814	1851	Holston	1859	Carrol Co., Va.	7	6
28	Andrew Gass	1792	1843	Holston	1859	Dandridge, Tenn.	13	9
29	Robertson Gannaway	1780	1827	Holston	1860	Smyth Co., Va.	22	14
30	Creed Fulton		1823	Tennessee	1851	Emory, Va.	24	15
31	William K. Foster	1821	1853	Holston	1861	New Hope, W. Va.	8	6
32	Elbert F. Sevier		1823	Tennessee	1862	Chattanooga, Tenn.	25	15
33	Samuel A. Miller		1836	Holston	1863	Lee Co., Va.	12	12
34	W. W. Smith	1814	1851	Holston	1863		12	9
35	Rufus M. Stevens	1808	1834	Holston	1864	Covington, Ky.	30	17
36	James R. Ballew	1836	1860	Holston	1864	North Carolina	4	3
37	George M. Profit		1858	Holston	1864		4	4
38	H. B. Swisher		1860	Holston	1864	Greeneville, Tenn	1	4
39	Edwin C. Wexler	1828	1850	Holston	1865	Alabama	14	11
40	John D. Wagg	1835	1858	Holston	1866	Hillsville, Va.	5	5
41	Jesse G. Swisher	1803	1844	Holston	1866	Calhoun, Tenn.	2	10
42	Daniel R. Reagan	1834	1859	Holston	1867	Georgia	5	5
43	Thomas K. Catlett	1798	1825	Holston	1867	Abingdon, Va.	38	24
44	James K. Stringfield	1839	1858	Holston	1870	Asheville, N. C.	11	9
45	Thomas K. Munsey	1816	1840	Holston	1872	Calhoun, Tenn.	17	12
46	Joseph L. McGhee	1844	1869	Holston	1873	Sweetwater, Tenn.	4	3
47	Samuel B. Harwell		1819	Tennessee	1874	Kingston, Tenn.	7	6
48	Samuel Alexander	1836	1860	Missouri	1874	Marion, Va.	8	6
49	Edward F. Lyons	1836	1866	Tennessee	1874	Knoxville, Tenn.	5	4
50	E. Waverly Marsh	1847	1869	Holston	1874	Rhea Co., Tenn.	4	3
51	Jacob Brillhart	1808	1848	Kentucky	1874	Sweetwater, Tenn.	21	10
52	John M. Crismond		1847	Holston	1875	Liberty Hill, Tenn.	37	35
53	George W. Martin	1821	1863	Holston	1875	Bakersville, N. C.	21	6
54	Daniel C. Carter	1803	1827	Holston	1876	Liberty Hill, Tenn.	34	29
55	James W. Dickey	1829	1852	Holston	1876	Cedar Branch, Va.	21	14
56	John Reynolds	1797	1819	S. Carolina	1876	Asheville, N. C.	28	
57	Wiley B. Winton	1812	1833	Holston	1878	Springfield, Mo.	15	9
58	William W. Neal	1824	1846	Holston	1878	Rhea Springs, Tenn.	28	21
59	Carroll Long	1833	1845	Holston	1878	Wesleyana, Tenn.	32	17
60	L. W. Thomson	1849	1872	Holston	1878	Floyd, Va.	6	5
61	Francis A. Farley		1860	Holston	1879	Jonesville, Va.	14	11
62	W. M. Crawford	1842	1873	Holston	1880	Boone, N. C.	6	4
63	Samuel S. Grant	1839	1858	Holston	1881	Jackson, Tenn.	14	11
64	Elbert L. Barrett		1873	Holston	1881	Shiloh, Tenn.	7	6
65	William Hicks	1811		Holston	1882	Bluff City, Tenn.	34	22
66	Joseph Haskew	1797	1827	Holston	1882	Abingdon, Va.	31	17
67	William H. Barnes	1812	1838	N. Carolina	1882	Princeton, W. Va.		22
68	Henry B. Avery	1839	1860	Mississippi	1882		22	14

OUR SAINTED DEAD (Continued)

Number	Names	Born	Admitted on Trial		Died	Where Buried	Years Effective	Charges Served
69	H. G. Blankenbeckler	1850	1877	Holston	1883	Greeneville, Tenn.	5	2
70	William B. Pickens	1845	1877	Holston	1883	Ducktown, Tenn.	6	5
71	John H. Robeson	1818	1870	N. Carolina	1885	Buncombe Co., N. C.		
72	Archibald T. Brooks	1817	1871	Holston	1885	Falls Mill, Va.	11	7
73	James K. P. Ball	1844	1869	Holston	1885	Spring Creek, Tenn.	5	4
74	John D. Baldwin	1818	1850	Holston	1885	Sneedville, Tenn.	26	19
75	Timothy Sullins	1812	1832	Holston	1885	Knoxville, Tenn.	13	8
76	William M. Bellamy	1847	1878	Holston	1886	Scott Co., Va.	8	4
77	Larkin W. Crouch		1846	Holston		Calhoun Co., Tenn.	19	14
78	James T. Smith	1819	1847	Holston	1887	Asheville, N. C.	32	24
79	David R. Smith	1835	1868	Holston	1888	Rogersville, Tenn.	15	
80	John S. Bourne	1856	1881	Holston	1888	Spring Valley, Va.	6	3
81	William L. Turner	1811	1837	Holston	1889	Jonesville, Va.	19	13
82	Samuel D. Gaines	1811		Holston	1889	Bristol, Tenn.	18	14
83	George W. Renfro	1823	1847	Holston	1899	Harriman, Tenn.	13	12
84	Samuel R. Wheeler	1816	1861	Holston	1890	Alderson, W. Va.	27	14
85	David C. Horne	1857	1885	Holston	1890	Rockwood, Tenn.	5	3
86	George Stewart	1821	1851	Holston	1891	Wythe Co., Va.	32	25
87	Andrew J. Frazier	1836	1860	Holston	1892	Knoxville, Tenn.	32	15
88	George W. Miles	1829	1854	Holston	1892	Marion, Va.	35	15
89	James N. S. Huffaker	1827	1846	Holston	1892	Knox Co., Tenn.	20	18
90	Thomas J. Pope	1817	1854	Holston	1892	Vernon, Texas	9	9
91	William W. Witcher	1817	1854	Holston	1892	Cleveland, Tenn.	38	
92	John M. McTeer	1824	1847	Holston	1892	Wytheville, Va.	35	17
93	Ephriam E. Wiley	1814	1840	Holston	1893	Emory, Va.	53	2
94	Tobias F. Smythe	1837	1860	Holston	1893	Near Emory, Va.	17	12
95	John L. M. French	1838	1861	Holston	1893	Wythe Co., Va.	32	25
96	Rufus W. Kite	1858	1884	Holston	1894	Bristol, Tenn.	8	4
97	George W. K. Greene	1831	1859	Holston	1894	Bland Co., Va.	20	12
98	Emory B. Robertson	1855	1878	Holston	1894	Dalton, Ga.	11	8
99	John R. Bellamy	1866	1891	Holston	1894	Elizabethton, Tenn.	3	3
100	Riley A. Giddins	1818	1848	Holston	1895	Cleveland, Tenn.	14	12
101	Benj. W. S. Bishop	1834	1856	Holston	1895	Emory, Va.	30	17
102	G. M. F. Hampton	1850	1879	W. Virginia	1895	Riceville, Tenn.	11	6
103	Sewell Phillips	1831	1851	Holston	1896	Eagle Furnace, Tenn.	16	4
104	Phillip Sutton	1823	1854	Holston	1896	Princeton, W. Va.	27	19
105	James R. Chambers	1850	1887	Holston	1896	Blountville, Tenn.	9	4
106	Fleming D. Crumley	1829	1860	Holston	1897	Fall Branch, Tenn.	30	17
107	Jefferson D. Akers	1868	1891	Holston	1897	Montgomery Co., Va.		
108	James A. Davis	1825	1867	Holston	1898	Emory, Va.		
109	Henry P. Waugh		1855	Holston	1898	Morristown, Tenn.	34	34
110	John H. Kennedy	1848	1872	Holston	1898	Morristown, Tenn.	27	15
111	John R. Cunningham	1844	1875	Holston	1898	Wheeler's Chap., Tenn.		
112	W. G. E. Cunningham	1820	1843	Holston	1900	Nashville, Tenn.		
113	John Alley	1825	1845	Holston	1900	Dunlap, Tenn.		
114	Joseph F. Wampler	1848	1876	Holston	1900	McDan'l Chap., Tenn.	24	15
115	James K. Wolfe	1847		Holston	1900	New Providence, Tenn.		12
116	Wm. H. Henderson	1846	1895	Holston	1901	Decatur, Tenn.	6	4
117	Edward W. Walker	1846	1889	Holston	1901	Graham, Va.	13	6
118	William L. Jones	1853	1882	Holston	1902	Morristown, Tenn	19	8
119	John H. Keith	1839	1870	Holston	1902	Asheville, N. C.		
120	William H. Dawn		1872	Holston		Knoxville, Tenn.		
121	Rufus M. Hickey	1820	1845	Holston	1902	Morristown, Tenn.	50	29
122	Elbert S. Bettis	1859	1893	Holston	1903	Emory, Va.	7	5
123	Jones F. Hash	1870	1891	Holston	1903	Grayson Co., Va.	12	7
124	Alex. E. Woodward	1831	1855	Holston	1904	Tate Spring, Tenn.	20	18
125	John W. Robertson	1850	1875	Holston	1904	Jasper, Tenn.		
126	Enoch W. Moore	1832	1853	Holston	1904	Independence, Va.	40	
127	Frances M. Grace	1833	1860	Holston	1904	Owenton, Ala.		
128	Rush F. Jackson	1849	1884	Holston	1905	Emory, Va.	20	10
129	William P. Doane		1859	Holston	1905	Friends Sta., Tenn.	20	17
130	William Robeson	1822	1844	Holston	1905	Blountville, Tenn.	23	14
131	John R. Stradley	1825	1856	Holston	1905	Hiwassee Col., Tenn.	16	6
132	William M. Dyer	1857	1885	Holston	1905	Emory, Va.	20	14
133	Samuel S. Weatherly	1857	1873	Holston	1905	Emory, Va.	32	21
134	William H. Bates	1821	1846	Holston	1905	Knoxville, Tenn.	29	33
135	James S. Kennedy	1826	1852	Virginia	1905	Knoxville, Tenn.	45	17
136	James Mahoney	1828	1859	Holston	1907	Wallace, Va.	44	16
137	Charles H. Fogleman	1885	1902	Holston	1907	Russell Co., Va.	5	5
138	Joseph B. Davis	1833	1874	Holston	1907	Emory, Va.		
139	John C. Runyan	1845	1871	Holston	1908	Pleasant Grove, Tenn.	23	17
140	James M. Jimison	1877	1895	Holston	1909	Emory, Va.	6	3
141	James E. Swecker	1861	1890	Holston	1909	Wythe Co., Va.	18	10

OUR SAINTED DEAD (Continued)

Number	Names	Born	Admitted on Trial	Died	Where Buried	Years Effective	Charges Served
142	John D. Hickson	1835	1875 Holston	1909	Afton, Tenn.		
143	Robert E. Smith	1846	1870 Holston	1910	Chattanooga, Tenn.	39	15
144	John Boring	1827	1851 Holston	1910	Chattanooga, Tenn.	45	28
145	Milton J. Butcher	1873	1896 Holston	1910	Surgoinsville, Tenn.	14	9
146	Jacob R. Payne	1840	1861 Holston	1911	Telford, Tenn.	23	21
147	John Woolsey	1851	1888 Holston	1911	Powell's Sta., Tenn.	6	6
148	William H. Kelly	1824	1848 Holston	1911	Tazewell, Va.	19	15
149	John B. Carnes	1838	1888 Holston	1911	Knoxville, Tenn.		
150	William W. Pyott	1846	1866 Holston	1911	Emory, Va.	21	13
151	George B. Draper	1855	1889 Holston	1911	Emory, Va.	22	
152	Frank Richardson	1831	1854 Holston	1912	LaFollette, Tenn.	58	
153	John P. Dickey	1844	1871 Holston	1912	Los Angeles, Cal.		
154	James O. Straley	1864	1884 Holston	1912	Emory, Va.	29	11
155	James W. Belt				Speer's Ferry, Va.		
156	Henry C. Neal	1829	1862 Holston	1913	Abingdon, Va.		18
157	Joseph A. Darr	1847	1887 Holston	1913	Jasper, Tenn.	9	6
158	James R. Hunter	1864	1889 Holston	1913	St. Elmo, Tenn.	21	6
159	Robert A. Hutsell	1847	1872 Holston	1913	LaFollette, Tenn.		11
160	William C. Faris	1856	1880 Holston		Chattanooga, Tenn.		
161	Charles K. Miller	1832	1860 Holston	1913	Rural Retreat, Va.	24	8
162	John A. Brunner	1825	1847 Holston	1914	Hiwassee Col., Tenn.		
163	Erastus H. Bogle	1842	1869 Holston	1914	Bristol, Va.	37	24
164	George S. Wood	1872	1892 Holston	1915	Hilton, Va.	15	10
165	James E. Bruce	1840	1844 Holston	1915	Bland Co., Va.	13	9
166	Milton L. Clendenen	1833	1867 Holston	1915	Bristol, Tenn.		
167	Mitchell P. Swaim	1832	1853 Holston	1915	Liberty Hill, Tenn.	19	16
168	Will L. Sorrell	1868	1892 Holston	1915	Clinton, Tenn.	23	14
169	John A. Duvall	1860	1886 Holston	1915	Emory, Va.	23	14
170	Robey K. Sutherland	1870	1894 Holston	1916	Emory, Va.	22	11
171	John R. Walker	1850	1876 Holston	1917	Wytheville, Va.	40	21
172	Ayers Kincaid	1849	1872 Holston	1917	Cleveland, Tenn.		
173	Joseph A. Bilderback	1846	1872 Holston	1917	Sweetwater, Tenn.		21
174	John M. Wolfe	1844	1872 Holston	1917	Dryden, Va.	30	12
175	David Sullins	1827	1850 Holston	1918	Cleveland, Tenn.	43	
176	John Wesley Smith		1872 Holston	1918	Pulaski, Va.		
177	John L. Prater	1853	1879 Holston	1918	Bristol, Va.	38	19
178	John M. Maiden	1854	1890 Holston	1918	Emory, Va.	18	8
179	Charles T. Carroll	1842	1865 Holston	1918	Morristown, Tenn.	33	15
180	Elbert W. Fisher	1885	1911 Holston	1918	Wythe Co., Va.	8	4
181	Benj. F. Nuckolls	1838	1861 Holston	1919	Galax, Va.	24	
182	Elijah Embree Hoss	1849	1869 Holston	1919	Jonesboro, Tenn.	49	
183	Samuel H. Hall	1857	1888 Holston	1920	Greeneville, Tenn.		
184	Frank M. Reynolds	1875	1910 Holston	1920	Andersonville, Tenn.	8	
185	Landon C. Delashmit		1850 Holston	1921	Portland, Oregon		
186	Jacob Smith	1835	1861 Holston	1921	Wytheville, Va.		
187	William C. Crockett	1852	1895 Holston	1921	Crockett's Cove, Va.		
188	David McCracken	1855	1875 Holston	1922	Clinton, Tenn.	21	21
189	John N. Hobbs	1855	1875 Holston	1922	Liberty Hill, Tenn.		
190	William W. Hicks	1849	1876 Holston	1922	Bluefield, W. Va.	42	
191	R. G. Waterhouse	1855	1878 Holston	1922	Emory, Va.		
192	J. William Rader	1869	1893 Holston	1923	Emory, Va.	28	9
193	John C. Bays	1852	1876 Holston	1923	Abingdon, Va.		
194	Richard N. Price	1830	1850 Holston	1923	Morristown, Tenn.		
195	Edward W. Mort	1855	1890 Holston	1923	Emory, Va.	33	12
196	Jacob L. Griffitts	1869	1903 Holston	1923	Emory, Va.		
197	Tyle M. Neel		1902 Holston	1923	Bloomingdale, Tenn.	8	
198	Samuel K. Byrd	1854	1884 Holston	1923	Kingsport, Tenn.	39	
199	Absalom D. Stewart	1833	1858 Holston	1923	Dunlap, Tenn.	41	
200	George D. French	1845	1869 Holston	1923	Morristown, Tenn.	54	
201	H. M. Houston	1887	1920 Holston	1923	Lusk Chapel, Ala.	3	
202	George W. Jackson	1853	1878 Holston	1924	Lenoir City, Tenn.		11
203	John H. Parrott	1844	1871 Holston	1924	Morristown, Tenn.		15
204	John S. W. Neel	1839	1866 Holston	1924	Johnson City, Tenn.	48	19
205	William C. Carden	1846	1870 Holston	1924	Chattanooga, Tenn.	35	16
206	Eugene Blake	1856	1878 Holston	1924	Emory, Va.	48	26
207	George L. Lambert	1877	1904 Holston	1924	Emory, Va.	19	7
208	Fred Gordon	1889	1918 Holston	1924	New Hope, Tenn.	6	3
209	David M. Graybeal	1866	1921 Holston	1924	Emory, Va.	3	1
210	J. Harvey Umberger	1864	1907 Holston	1925	Mt. Pleasant, Va.	18	
211	George W. Summers	1853	1877 Holston	1925	Glade Spring, Va.		19
212	Charles M. James	1845	1875 Holston	1925	Eleazer, Tenn.		
213	Frank Alexander	1838	1885 Holston	1925	Marion, Va.		
214	Harry B. Duncan	1899	1923 Holston	1925	Nashville, Tenn.	3	2

OUR SAINTED DEAD (Continued)

Number	Names	Born	Admitted on Trial		Died	Where Buried	Years Effective	Charges Served
215	Levi K. Haynes	1841	1861	Holston	1925	Emory, Va.	31	
216	William H. Price	1837	1872	Holston	1926	Emory, Va.	31	
217	Rufus M. Standefer		1875	Holston	1926	Clinton, Tenn.	45	14
218	Elijah F. Kahle	1853	1885	Holston	1926	Emory, Va.	41	24
219	Jas. A. L. Perkins	1864	1887	Holston	1926	Swan Pond, Tenn.	33	18
220	Arthur S. Thorn	1868	1890	W. Virginia	1926	Princeton, W. Va.	26	
221	John M. Romans	1838	1889	Holston	1927	Marion, Va.	31	
222	Stephen S. Catron	1850	1883	Holston	1927	Chattanooga, Tenn.	44	11
223	Daniel H. Carr	1838	1867	Holston	1927	Bluefield, W. Va.	38	18
224	John W. Carnes	1842	1876	Holston	1927	Fountain City, Tenn.	34	16
225	William D. Mitchell	1844	1868	Holston	1927	Radford, Va.	33	16
226	Gasper A. Carner	1858	1894	Holston	1928	Princeton, W. V.	18	12
227	Luther S. Reynolds	1885	1911	Holston	1928	Newport, Tenn.	11	7
228	John B. Ward	1857	1895	Holston	1928	Abingdon, Va.	29	9
229	William C. Hicks	1864	1894	Holston	1928	Rural Retreat, Va.	11	9
230	S. T. M. McPherson	1847	1872	Holston	1928	Bristol, Va.	51	28
231	Henry C. Clemens	1854	1885	Holston	1928	Blount Co., Tenn.	29	17
232	Wm. C. Thompson	1866	1907	Holston	1929	Emory, Va.	19	9
233	James A. Lyons	1845	1875	Holston	1929	Knoxville, Tenn.	36	15
234	Leonard J. Williams	1872	1904	Holston	1929	Georgia		
235	John G. Helvey	1879	1914	Holston	1929	Emory, Va.	15	5
236	Robert A. Owen	1853	1877	Holston	1929	Pearisburg, Va.	50	21
237	Charles R. Brown	1864	1889	Holston	1929	Tazewell, Va.		
238	Kennerly C. Atkins	1843	1867	Holston	1929	Fountain City, Tenn.		
239	Wm. R. Barnett	1849	1871	Holston	1929	Knoxville, Tenn.	27	14
240	Rufus K. Triplett	1871	1900	Holston	1929	Chattanooga, Tenn.	30	10
241	Silas A. McGhee	1878	1910	Holston	1929	Emory, Va.	24	11
242	Newton F. Walker	1868	1908	Holston	1929	Johnson City, Tenn.	13	6
243	Alfred H. Towe	1862	1886	Holston	1930	Emory, Va.	40	16
244	John W. Malone	1856	1885	N. Miss.	1930	Grenada, Miss.	43	12
245	Jerome V. Hall	1873	1904	Holston	1930	Mt. Pleasant, Va.	23	9
246	John M. Paxton	1863	1891	Holston	1930	Emory, Va.	33	16
247	Thomas C. Schuler	1859	1883	Holston	1931	Emory, Va.	47	21
248	N. Rhea Cartright	1875	1900	Holston	1931	Chattanooga, Tenn.	31	12
249	John S. Henley	1857	1907	Holston	1931	Charleston, Tenn.	42	15
250	Lemuel L. H. Carlock	1845	1868	Holston	1931	Glade Spring, Va.	42	15
251	Elbert L. Addington	1861	1891	Holston	1931	Rural Retreat, Va.	40	18
252	George W. Simpson	1846	1870	Holston	1931	Johnson City, Tenn.	22	
253	David P. Hurley	1861	1892	Holston	1932	Pulaski, Va.	30	9
254	J. Tyler Frazier	1840	1865	Holston	1932	Chilhowie, Va.	54	18
255	Thomas Priddy	1874	1901	Holston	1932	Princeton, W. Va.	31	9
256	B. C. Wilson	1865	1908	Louisville	1932			
257	Walter Hodge	1877	1901	Holston	1932	Blountville, Tenn.	31	16
258	Charles E. Steele	1864	1893	Holston	1932	Bull's Gap, Tenn.	39	8
259	L. W. McFarland	1895	1925	Holston	1932	Emory, Va.	6	2
260	J. Nelson Jones	1858			1932	Knoxville, Tenn.	46	
261	John D. Dame	1855	1890	Holston	1933	Bluefield, W. Va.	35	16
262	John B. Simpson	1859	1885	Holston	1933	Bluefield, W. Va.	47	21
263	William N. Wagner	1854	1881	Baltimore	1933	Emory, Va.		30
264	Charles L. Stradley	1867	1887	Holston	1933	Emory, Va.	36	15
265	J. Tyler Frazier, III	1909	1931	Holston	1933	Chilhowie, Va.		
266	Rufus G. Reynolds	1885	1911	Holston	1933	Concord, Tenn.	21	
267	Daniel S. Hearon	1849	1872	N. Miss.	1933	Bristol, Va.	40	
268	Richard A. Kelly	1860	1878	Holston	1933	Chattanooga, Tenn.	48	18
269	John E. Naff	1852	1880	Holston	1934	Emory, Va.	42	
270	Samuel D. Long	1859	1880	Miss.	1934	Abingdon, Va.	54	
271	James A. Burrow	1860	1885	Holston	1933	Bristol, Va.	48	
272	Wm. R. Snider	1849	1883	Holston	1933	Rossville, Ga.	45	
273	John F. Jones	1861	1897	Holston	1934	Stevens Creek, N. C.	35	
274	Thos. S. Hamilton	1867	1902	Holston	1934	Bluefield, W. Va.	32	
275	A. M. Stone	1878	1923	Holston	1934	Mt. Carmel, Va.	11	5
276	H. L. Dean	1886	1915	Holston	1934	Bluefield, Va.	19	5
277	J. A. H. Schuler	1859	1886	Holston	1935	Emory, Va.	47	15
278	R. S. Umberger	1856	1886	Holston	1935	Athens, W. Va.	22	
279	S. B. Vaught	1868	1894	Holston	1935	Tazewell, Va.	38	13
280	Joseph E. Wolfe	1872	1896	Holston	1936	Knoxville, Tenn.	39	
281	Michael J. Wysor	1850	1894	Holston	1936	Newbern, Va.	29	
282	James H. Watkins	1874	1912	Baltimore	1936	Knoxville, Tenn.	21	
283	Hugh S. Johnston	1867	1897	Holston	1936	Bluff City, Tenn.		
284	Wm. I. Fogleman	1854	1888	Holston	1936	Johnson City, Tenn.		
285	Caughey A. Beard	1870	1898	Holston	1936	Athens, Tenn.	7	
286	Robert B. Platt, Jr.	1877	1906	Holston	1936	Emory, Va.	30	
287	Robert N. Havens	1890	1912	Holston	1936	Emory, Va.	24	

SESSIONS OF THE HOLSTON ANNUAL CONFERENCE FROM 1824 TO 1936

No.	Place of Sessions	Date of Beginning	President	Secretary
1	Knoxville, Tenn.	Nov. 27, 1824	Bishop Roberts	John Tevis
2	Jonesboro, Tenn.	Oct. 20, 1825	Bishops Roberts & Soule	T. Stringfield
3	Abingdon, Va.	Nov. 2, 1826	Bishop Soule	.....
4	Knoxville, Tenn.	Nov. 1, 1827	Bishop Roberts	E. F. Sevier
5	Jonesboro, Tenn.	Nov. 14, 1828	Bishop Soule	E. F. Sevier
6	Abingdon, Va.	Dec. 24, 1829	Bishop Soule	E. F. Sevier
7	Ebenezer, Tenn.	Nov. 4, 1830	Bps. McKendree & Soule	E. F. Sevier
8	Athens, Tenn.	Nov. 10, 1831	Bishop Hedding	E. F. Sevier
9	Evensham, Va.	Nov. 15, 1832	Bishop Emory	T. Stringfield
10	Kingsport, Tenn.	Oct. 16, 1833	Bishop Roberts	L. S. Marshall
11	Abingdon, Va.	Oct. 8, 1834	J. Henninger	L. S. Marshall
12	Abingdon, Va.	Oct. 7, 1835	Bishop Andrew	L. S. Marshall
13	Reem's Creek, N. C.	Oct. 2, 1836	William Patton	L. S. Marshall
14	Madisonville, Tenn.	Oct. 18, 1837	Bishop Morris	L. S. Marshall
15	Wytheville, Va.	Nov. 13, 1838	Bishop Andrew	L. S. Marshall
16	Greeneville, Tenn.	Oct. 13, 1839	T. K. Catlett	D. R. McAnally
17	LaFayette, Ga.	Nov. 11, 1840	Bishop Morris	E. F. Sevier
18	Rogersville, Tenn.	Oct. 6, 1841	Samuel Patton	E. F. Sevier
19	Knoxville, Tenn.	Oct. 5, 1842	Bishop Waugh	E. F. Sevier
20	Abingdon, Va.	Oct. 4, 1843	Bishop Morris	E. F. Sevier
21	Reem's Creek, N. C.	Oct. 9, 1844	Bishop Janes	E. F. Sevier
22	Athens, Tenn.	Oct. 8, 1845	Bishop Andrew	C. D. Smith
23	Wytheville, Va.	Oct. 21, 1846	Bishop Capers	C. D. Smith
24	Jonesboro, Tenn.	Oct. 20, 1847	Bishop Andrew	C. D. Smith
25	Knoxville, Tenn.	Oct. 11, 1848	Bishop Paine	C. D. Smith
26	Cleveland, Tenn.	Oct. 11, 1849	Bishop Capers	E. F. Sevier
27	Abingdon, Va.	Oct. 2, 1850	Bishop Andrew	D. R. McAnally
28	Athens, Tenn.	Oct. 7, 1851	Bishop Capers	D. R. McAnally
29	Asheville, N. C.	Sept. 29, 1852	Bishop Andrew	C. D. Smith
30	Wytheville, Va.	Oct. 12, 1853	Bishop Paine	W. C. Graves
31	Cleveland, Tenn.	Oct. 14, 1854	Bishop Pierce	W. C. Graves
32	Jonesboro, Tenn.	Nov. 14, 1855	Bishop Paine	W. C. Graves
33	Knoxville, Tenn.	Oct. 22, 1856	Bishop Andrew	W. C. Graves
34	Marion, Va.	Oct. 22, 1857	Bishop Early	W. C. Graves
35	Chattanooga, Tenn.	Oct. 6, 1858	Bishop Andrew	J. N. Huffaker
36	Abingdon, Va.	Oct. 26, 1859	Bishop Early	J. N. Huffaker
37	Asheville, N. C.	Oct. 17, 1860	Bishop Paine	D. Sullins
38	Greeneville, Tenn.	Oct. 9, 1861	Bishop Andrew	J. H. Bruner
39	Athens, Tenn.	Oct. 15, 1862	Bishop Early	J. H. Bruner
40	Wytheville, Va.	Oct. 7, 1863	Bishop Early	E. E. Wiley
41	Bristol, Tenn.	Oct. 19, 1864	Bishop Early	J W. Dickey
42	Marion, Va.	Sept. 14, 1865	Bishop Early	J. W. Dickey
43	Cleveland, Tenn.	Oct. 10, 1866	Bishop McTyeire	J. H. Bruner
44	Asheville, N. C.	Oct. 23, 1867	Bishop Wightman	J. H. Bruner
45	Knoxville, Tenn.	Oct. 2, 1868	Bishop Wightman	R. N. Price
46	Abingdon, Va.	Sept. 22, 1869	Bishop Doggett	R. N. Price
47	Wytheville, Va.	Oct. 5, 1870	Bishop Kavanaugh	R. N. Price
48	Morristown, Tenn.	Oct. 18, 1871	Bishop Pierce	R. N. Price
49	Chattanooga, Tenn.	Oct. 5, 1872	Bishop Doggett	R. N. Price
50	Marion, Va.	Oct. 15, 1873	Bishop Keener	R. N. Price
51	Asheville, N. C.	Oct. 14, 1874	Bishop Doggett	F. Richardson
52	Knoxville, Tenn.	Oct. 20, 1875	Bishop McTyeire	F. Richardson
53	Bristol, Tenn.	Oct. 18, 1876	Bishop Wightman	F. Richardson
54	Cleveland, Tenn.	Oct. 25, 1877	Bishop Doggett	F. Richardson
55	Knoxville, Tenn.	Oct. 23, 1878	Bishop Kavanaugh	F. Richardson
56	Abingdon, Va.	Oct. 28, 1879	Bishop Pierce	F. Richardson
57	Morristown, Tenn.	Oct. 20, 1880	Bishop McTyeire	B. W. S. Bishop
58	Wytheville, Va.	Oct. 26, 1881	Bishop McTyeire	B. W. S. Bishop
59	Asheville, N. C.	Oct. 25, 1882	Bishop Wilson	B. W. S. Bishop
60	Chattanooga, Tenn.	Oct. 10, 1883	Bishop McTyeire	W. C. Carden
61	Bristol, Tenn.	Oct. 22, 1884	Bishop Keener	W. C. Carden
62	Cleveland, Tenn.	Oct. 21, 1885	Bishop Keener	W. C. Carden
63	Knoxville, Tenn.	Oct. 28, 1886	Bishop McTyeire	W. C. Carden
64	Abingdon, Va.	Oct. 5, 1887	Bishop McTyeire	W. C. Carden
65	Asheville, N. C.	Oct. 3, 1888	Bishop Hargrove	W. C. Carden
66	Morristown, Tenn.	Oct. 3, 1889	Bishop Wilson	W. C. Carden
67	Bristol, Tenn.	Oct. 1, 1890	Bishop Keener	W. C. Carden
68	Chattanooga, Tenn.	Sept. 30, 1891	Bishop Galloway	W. C. Carden
69	Wytheville, Va.	Oct. 12, 1892	Bishop Fitzgerald	W. C. Carden
70	Knoxville, Tenn.	Oct. 11, 1893	Bishop Duncan	J. A. Burrow
71	Abingdon, Va.	Oct. 24, 1894	Bishop Granbery	J. A. Burrow
72	Tazewell, Va.	Oct. 10, 1895	Bishop Duncan	J. A. Burrow
73	Cleveland, Tenn.	Oct. 7, 1896	Bishop Galloway	J. A. Burrow
74	Bristol, Tenn.	Oct. 6, 1897	Bishop Key	J. A. Burrow

SESSIONS OF THE HOLSTON ANNUAL CONFERENCE FROM 1824 TO 1936—(Continued)

No.	Place of Sessions	Date of Beginning	President	Secretary
75	Morristown, Tenn.	Oct. 12, 1898	Bishop Hargrove	J. A. Burrow
76	Bluefield, W. Va.	Oct. 11, 1899	Bishop Wilson	J. A. Burrow
77	Chattanooga, Tenn.	Oct. 10, 1900	Bishop Granbery	J. A. Burrow
78	Knoxville, Tenn.	Oct. 9, 1901	Bishop Hendrix	J. A. Burrow
79	Wytheville, Va.	Oct. 8, 1902	Bishop Morrison	J. A. Burrow
80	Morristown, Tenn.	Oct. 8, 1903	Bishop Hoss	J. A. Burrow
81	Abingdon, Va.	Oct. 12, 1904	Bishop Smith	J. A. Burrow
82	Bristol, Tenn.-Va.	Oct. 11, 1905	Bishop Duncan	J. A. Burrow
83	Cleveland, Tenn.	Oct. 10, 1906	Bishop Galloway	J. A. Burrow
84	Bluefield, W. Va.	Oct. 9, 1907	Bishop Morrison	J. A. Burrow
85	Knoxville, Tenn.	Oct. 6, 1908	Bishop Hoss	J. A. Burrow
86	Johnson City, Tenn.	Oct. 6, 1909	Bishop Hoss	J. A. Burrow
87	Chattanooga, Tenn.	Oct. 5, 1910	Bishop Candler	J. A. Burrow
88	Morristown, Tenn.	Oct. 4, 1911	Bishop Kilgo	J. A. Burrow
89	Abingdon, Va.	Oct. 2, 1912	Bishop Kilgo	J. A. Burrow
90	Cleveland, Tenn.	Oct. 1, 1913	Bishop Denny	J. A. Burrow
91	Bristol, Tenn.-Va.	Oct. 14, 1914	Bishop Waterhouse	J. A. Burrow
92	Knoxville, Tenn.	Oct. 6, 1915	Bishop Murrah	J. A. Burrow
93	Bluefield, W. Va.	Oct. 4, 1916	Bishop Atkins	J. A. Burrow
94	Pulaski, Va.	Oct. 10, 1917	Bishop Waterhouse	J. A. Burrow
95	Johnson City, Tenn.	Oct. 30, 1918	Bishop Denny	J. A. Burrow
96	Princeton, W. Va.	Oct. 8, 1919	Bishop Denny	J. A. Burrow
97	Chattanooga, Tenn.	Oct. 6, 1920	Bishop Denny	J. A. Burrow
98	Morristown, Tenn.	Oct. 5, 1921	Bishop Denny	J. A. Burrow
99	Bristol, Va.	Sept. 27, 1922	Bishop Mouzon	J. A. Burrow
100	Bluefield, W. Va.	Oct. 3, 1923	Bishop Mouzon	J. A. Burrow
101	Knoxville, Tenn.	Oct. 1, 1924	Bishop Mouzon	J. A. Burrow
102	Chattanooga, Tenn.	Sept. 30, 1925	Bishop Mouzon	J. A. Burrow
103	Johnson City, Tenn.	Oct. 6, 1926	Bishop DuBose	J. A. Burrow
104	Knoxville, Tenn.	Sept. 28, 1927	Bishop DuBose	J. A. Burrow
105	Princeton, W. Va.	Oct. 3, 1928	Bishop DuBose	J. A. Burrow
106	Chattanooga, Tenn.	Oct. 2, 1929	Bishop DuBose	J. A. Burrow
107	Bristol, Va.-Tenn.	Oct. 9, 1930	Bishop DuBose	J. A. Burrow
108	Pulaski, Va.	Oct. 7, 1931	Bishop DuBose	J. A. Burrow
109	Johnson City, Tenn.	Oct. 5, 1932	Bishop Ainsworth	J. A. Burrow
110	Knoxville, Tenn.	Oct. 4, 1933	Bishop Ainsworth	J. A. Burrow
111	Bluefield, W. Va.	Oct. 3, 1934	Bishop Ainsworth	Jesse F. Benton
112	Chattanooga, Tenn.	Oct. 3, 1935	Bishop Ainsworth	M. A. Stevenson
113	Cleveland, Tenn.	Oct. 8, 1936	Bishop Ainsworth	M. A. Stevenson

MEMBERS OF THE HOLSTON BROTHERHOOD

1. Anderson, J. E.
2. Austin, S. H.
3. Bailey, W. E.
4. Ballard, R. H.
5. Barnett, J. F.
6. Baylor, J. A.
7. Beard, S. C.
8. Belcher, J. R.
9. Bellamy, T. M.
10. Benton, J. F.
11. Blankenbeckler, E. Z.
12. Booth, J. T.
13. Bourne, S. W.
14. Boyer, S. S.
15. Brown, H. B.
16. Brown, J. R.
17. Browning, C. H.
18. Browning, J. W.
19. Browning, S. L.
20. Buhrman, F. M.
21. Bunts, W. M.
22. Camper, R. C.
23. Carbaugh W. R.
24. Carico, M. P.
25. Carter, D. W.
26. Cartright, L. M.
27. Cash, J. I.
28. Cassidy, E. H.
29. Cobb, P. L.
30. Cole, E. H.
31. Cox, C. L.
32. Cox, K. W.
33. Crowe, J. M.
34. Dailey, A. N.
35. Davis, J. E.
36. Dean, C. W.
37. Dean, E. W.
38. Dean, J. K.
39. Dean, W. M.
40. Dosser, D. S.
41. Early, J. A.
42. Ellis, W. M.
43. Ellison, J. A.
44. Ely, J. B.
45. Erwin, G. E.
46. Eskridge, T. J.
47. Evans, W. T.
48. Farmer R. G.
49. Farmer, W. D.
50. Fisher, C. M.
51. Foote, P. C.
52. Fox, G. W.
53. French, J. S.
54. Frye, S. O.
55. Gilbreath, J. E.
56. Graham, J. E.
57. Greer, R. E.
58. Hamilton, H. S.
59. Hammer, J. W.
60. Handy, T. R.
61. Hart, H. D.
62. Henderson, J. A.
63. Henley, J. W.
64. Holdway, H. G.
65. Hoppe, L. E.
66. Hounshell, C. G.
67. Houts, T. J.
68. Hunter, A. B.
69. Jackson, F. Y.
70. Johnson, F. W
71. Jones, C. R.
72. Jordan, G. T.
73. Kelso, H. E.
74. Kelly, C. W.
75. Kennedy, C. N.
76. Kincheloe, M. S.
77. King, J. R.
78. Leidig, D. G.
79. Leming, W. H.
80. Lewis, E. R.
81. Logan, O. H.
82. Looney, Carl
83. Lotspeich, J. H.
84. Lowry, J. E.
85. Lyons, W. S.
86. Lundy, C. E.
87. Maiden, G. A.
88. Martin, I. P.
89. Mayberry, Z. F.
90. McCanless, S. A.
91. McDowell, R. T.
92. McGuire, R. V.
93. McKay, C. G.
94. Mink, J. L.
95. Moreland, G. M.
96. Morell, S. V.

97. Morrell, W. M.
98. Morris, J. W.
99. Mullins, J. L.
100. Munsey, I. N.
101. Neighbors, W. S.
102. Orr, John C.
103. Osborne, R. L.
104. Painter, C. E.
105. Pangle, C. A.
106. Parks, R. L.
107. Patterson, J. L.
108. Patty, G. K.
109. Patty, J. C.
110. Patty, W. M.
111. Perkins, L. D.
112. Perry, J. W.
113. Phillips, H. A.
114. Pierce, L. W.
115. Qualls, A. M.
116. Quessenberry, M.
117. Repass, J. W.
118. Rhudy L. W.
119. Russell, H. M.
120. Shelton, F. B.
121. Shugart, E. A.
122. Sims, T. Paul
123. Smith, J. N.
124. Smith, L. H.
125. Spring, J. E.
126. Spurlin, J. C.
127. Stevenson, M. A.
128. Stewart, J. W.
129. Stone, J. W.
130. Strader, T. D.
131. Suggs, W. L.
132. Tate, W. L.
133. Thomas, L. M., II
134. Troy, W. H.
135. Walker, J. M.
136. Walker, R. M.
137. Walker, W. H.
138. Watson, N. M.
139. Watts, R. W.
140. Wheeler, H. T.
141. White, W. A.
142. Wiley, E. E.
143. Wilson, H. R.
144. Wingo, C. K.
145. Woodward, E. N.
146. Worley, E. D.
147. Worley, W. P.
148. Wright, C. H.
149. Wright, O. C.
150. Wyatt, F. B.
151. Wyrick, D. F.
152. Wysor, J. M.
153. Yankee, E. H.
154. Yost, L. D.

This list was prepared by J. M. Wysor.

CRONOLOGICAL ROLL OF MEMBERS, 1936

(Clerical members in the order of their admission into full connection. The year of of admission on trial and year of ordination as Elder are also given).

No.	NAME	On Trial	Full Con.	Ord. Elder
1	Thomas R. Handy	1869	1871	1873
2	David W. Carter	1871	1873	1875
3	James I. Cash	1873	1875	1877
4	John M. Crowe	1875	1878	1880
5	George A. Maiden	1877	1879	1882
6	Hale S. Hamilton	1879	1884	1888
7	Lemuel M. Cartright	1881	1884	1887
8	Robert T. McDowell	1883	1885	1887
9	John W. Browning	1884	1886	1888
10	Eugene H. Cassidy	1885	1888	1894
11	Alfred B. Hunter	1886	1888	1890
12	John C. Orr	1886	1888	1890
13	Charles W. Kelly	1886	1889	1893
14	Joseph C. Maness	1887	1889	1891
15	William S. Neighbors	1887	1889	1891
16	Neil M. Watson	1888	1890	1892
17	Joseph E. Lowry	1888	1890	1893
18	Thomas J. Eskridge	1889	1891	1893
19	Isaac N. Munsey	1888	1891	1893
20	Isaac P. Martin	1889	1891	1893
21	Tyler D. Strader	1890	1892	1894
22	William E. Bailey	1890	1892	1895
23	Martin P. Carico	1891	1893	1895
24	George M. Moreland	1891	1893	1895
25	John W. Perry	1892	1894	1892
26	Pharaoh L. Cobb	1892	1901	1904
27	Elbert N. Woodward	1891	1895	1897
28	Joseph A. Baylor	1893	1895	1897
29	Robert M. Walker	1889	1896	1898
30	Frank Y. Jackson	1890	1896	1898
31	James E. Spring	1893	1896	1898
32	Wheeler M. Morrell	1894	1896	1898
33	Joel M. Carter	1894	1896	1898
34	James W. Repass	1894	1896	1910
35	Charles E. Painter	1894	1896	1899
36	Stephen W. Bourne	1895	1897	1899
37	W. R. Hendrix*	1895	1897	1899
38	William H. Troy	1895	1897	1900
39	John B. Frazier	1890	1898	1901
40	John A. Early	1896	1898	1900
41	James A. Ellison	1896	1898	1900
42	Edward A. Shugart	1896	1898	1900
43	Barron W. Lee	1898	1900	1902
44	James L. Mullins	1898	1900	1902
45	Keener W. Cox	1898	1901	1903
46	James R. Brown	1898	1901	1903
47	Charles G. Hounshell	1899	1901	1905
48	Edward E. Wiley	1901	1903	1906
49	Francis M. Buhrman*	1901	1903	1914
50	Samuel V. Morell	1901	1904	1906
51	James F. Barnett	1902	1904	1906
52	Zech D. Holbrook	1902	1904	1907
53	William M. Patty	1902	1905	1907
54	David T. Miles‡	1903	1905	1907
55	Elbert H. Cole	1902	1905	1907
56	William S. Lyons	1902	1905	1907
57	Richard C. Camper	1903	1905	1907
58	J. Rutledge King	1903	1905	1907
59	Wiley M. Ellis	1903	1905	1908
60	John W. Helvey	1903	1905	1911
61	Thomas J. Houts	1903	1906	1908
62	Andrew M. Qualls	1903	1906	1908
63	Lewis W. Pierce	1903	1906	1909
64	David F. Wyrick	1903	1906	1909
65	Lorenzo D. Yost	1904	1906	1908
66	James C. Logan	1904	1906	1909
67	Walter S. Hendricks	1904	1906	1908
68	S. H. Auvil*	1904	1906	1908
69	William B. Belchee	1903	1907	1914
70	Hugh B. Brown	1904	1907	1909
71	Joseph B. Ely	1905	1907	1909
72	John N. Smith	1905	1907	1909
73	Charles W. Dean	1905	1907	1909
74	James M. Walker	1905	1907	1909
75	William R. Carbaugh	1900	1908	1911
76	John W. Stewart	1904	1908	1916
77	Sanders S. Boyer	1906	1908	1910
78	Kemper G. Munsey	1906	1908	1910
79	Arthur B. Moore	1905	1909	1911
80	Charles A. Pangle	1906	1909	1912
81	Samuel A. McCanless	1907	1909	1912
82	George T. Jordan	1906	1910	1912
83	Harry S. Hutsell	1906	1910	1915
84	William H. Briggs	1908	1910	1913
85	John C. Patty†	1908	1910	1914
86	William T. Evans	1906	1911	1913
87	W. D. Farmer†	1907	1911	1913
88	William H. Walker	1908	1911	1914
89	Roy E. Early	1907	1913	1916
90	Charles N. Kennedy	1909	1911	1916
91	Jesse F. Benton	1909	1911	1914
92	Harry E. Bradshaw	1909	1911	1914
93	Charles R. Jones	1909	1912	1914
94	Ernest M. Ritchey	1909	1912	1916
95	G. O. Gannaway	1909	1913	1915
96	Samuel L. Browning	1910	1912	1914
97	**Chapman K. Wingo**	**1910**	**1912**	**1914**
98	French Wampler	1910	1912	1914
99	William E. Browning	1910	1912	1915
100	Charles T. Gray†			1912
101	Charles G. McKay*	1913		1918
102	Marion Quessenberry	1908	1913	1916
103	Graydon K. Patty	1911	1913	1915
104	Hugh E. Kelso*	1910	1913	1915
105	Enoch L. McConnell	1910	1913	1924
106	Onnie C. Wright	1911	1914	1918
107	William L. Dykes	1912	1914	1916
108	Joseph A. Henderson	1912	1914	1916
109	Samuel C. Beard	1912	1914	1916
110	Jesse W. Morris	1913	1915	1917
111	James H. Lotspeich	1913	1915	1917
112	Richard W. Watts	1913	1915	1917
113	Robert H. Ballard	1913	1915	1917
114	Emanuel H. Yankee†			1915
115	Lee M. Burris	1910	1916	1918
116	Sumpter H. Austin	1913	1916	1918
117	Walton M. Bunts	1914	1916	1918
118	Robert E. Greer	1914	1916	1918
119	Lorenzo D. Mayberry	1914	1916	1918
120	Zenas B. Randall	1914	1916	1918
121	Marion A. Stevenson	1914	1916	1918
122	James M. Wysor	1914	1916	1918
123	R. E. Regan*	1914	1916	1918
124	Bradley T. Sells	1914	1916	1919
125	Carl H. Wright	1912	1917	1927
126	Robert L. Evans	1914	1917	1918
127	George W. Fox	1914	1917	1919
128	Edgar R. Lewis	1915	1917	1919
129	George E. Erwin	1915	1917	1920
130	James A. Bays*	1915	1917	1919
131	Paul P. Martin	1915	1917	1921
132	Walter P. Eastwood	1914	1918	1920
133	Elmer W. Dean	1914	1918	1924
134	Clyde E. Lundy	1916	1918	1922

CRONOLOGICAL ROLL OF MEMBERS (Continued)

No.	NAME	On Trial	Full Con.	Ord. Elder
135	Elbert D. Worley	1916	1918	1920
136	Wm. H. Harrison	1916	1918	1920
137	Samuel V. Gibson	1917	1919	1924
138	Patrick P. Tabor	1916	1920	1922
139	Floyd B. Shelton	1916	1920	1922
140	David B. Wright	1918	1920	1922
141	W. V. Pierce*	1917	1920	1922
142	John T. Booth	1915	1921	1923
143	Yemmons W. Brooks	1919	1921	1923
144	Lewis E. Hoppe†		1919	
145	Charles G. Eastwood	1917	1921	1923
146	William A. McCormack	1919	1921	1923
147	Wiley D. Larrowe	1919	1921	1923
148	William L. Tate	1919	1922	1924
149	John B. Staley	1920	1922	1924
150	Thomas H. Francisco†		1922	
151	W. Bruce Peck	1916	1923	1925
152	Patrick H. Horner	1918	1923	1926
153	Onessus H. Logan	1918	1923	1925
154	Thomas M. Bellamy	1921	1923	1925
155	Charles L. Cox	1921	1923	1925
156	Richard L. Parks	1921	1923	1925
157	William K. Cregger	1921	1923	1926
158	R. Lake Wright	1920	1924	1926
159	Taylor N. Orr	1920	1924	1926
160	Sidney O. Frye	1921	1924	1926
161	Charles M. Fisher	1922	1924	1926
162	Frank B. Wyatt	1921	1924	1927
163	John C. Clarke	1921	1924	1927
164	Walter M. Dean	1922	1924	1926
165	John W. Hammer	1922	1924	1927
166	Millard C. Weikel	1922	1924	1926
167	Wm. F. Blackard*	1915	1917	1918
168	Joseph E. Gilbreath‡			
169	Charles H. Williams	1918	1925	1927
170	W. Austin White	1920	1925	1927
171	Jesse E. Anderson	1921	1925	1927
172	Henry G. Holdway	1921	1925	1927
173	Samuel E. Bratton	1923	1925	1927
174	William T. Moore	1921	1925	1930
175	Claude T. Miller	1922	1925	1928
176	Clarence W. Taylor	1923	1925	1927
177	Walter H. Simpkins	1923	1925	1927
178	John E. Davis	1923	1925	1927
179	Irby E. Cregger	1923	1925	1931
180	S. Luther Payne	1923	1925	1930
181	Carden A. Hillman	1923	1926	1928
182	Clyde F. Watkins	1923	1926	1928
183	Herbert D. Hart	1924	1926	1928
184	Frank F. Essary	1924	1926	1928
185	George B. McCrary	1923	1926	1928
186	Arva V. Rudy	1924	1926	1928
187	Roy L. Osborne	1924	1926	1924
188	Marvin S. Kincheloe	1924	1926	1928
189	Archer N. Daily	1924	1926	1928
190	James R. Belcher	1921	1927	1931
191	James C. Spurlin	1923	1927	1929
192	Opie C. Clarke	1923	1927	1930
193	Willard S. Barbery	1924	1927	1931
194	Harry R. Wilson	1925	1927	1929
195	Zebrun F. Mayberry	1925	1927	1929
196	Raymond G. Farmer	1925	1927	1928
197	David T. James	1925	1927	1929
198	Thomas P. Sims	1925	1927	1929
199	Phil C. Foote	1925	1927	1932
200	Roy C. Davis	1925	1928	1933
201	Brian H. Greene, Jr.	1926	1928	1930
202	Bernie H. Hampton	1926	1928	1930
203	James W. Henley	1926	1928	1931
204	John K. Dean*	1926	1928	1931
205	R. O. Eller	1920	1922	1922
206	Fynes B. Jackson	1927	1929	1931
207	Edward T. Gilmer	1927	1929	1931
208	Claude B. Dickenson	1927	1929	1931
209	Arthur S. Clear	1927	1929	1931
210	Lavens M. Thomas, II	1927	1929	1931
211	D. Sullins Dosser	1927	1929	1931
212	Neil McKinnon	1927	1929	1933
213	William H. Dail	1927	1929	1933
214	Holland M. Russell	1927	1929	1933
215	Prince A. Eades	1927	1930	1932
216	Foye G. Gibson	1928	1930	1931
217	Herman E. Lovelace	1928	1930	1932
218	Leroy Hankins	1928	1930	1933
219	David A. Warner	1929	1931	1933
220	Louis A. Harmon	1929	1931	1933
221	James T. Browning	1929	1931	1933
222	Lyda W. Rhudy	1929	1931	1933
223	Carmen E. Wilson	1929	1931	1933
224	Henry T. Wheeler	1929	1931	
225	W. L. Suggs*			
226	James C. Foster*			
227	Carl Looney	1928	1932	1934
228	Wilbur N. Parker	1928	1932	1934
229	Edward L. Crump	1928	1932	1934
230	W. Mervin Seymour	1929	1932	1934
231	A. L. Brewster*	1929	1931	1934
232	Edgar D. Smith	1930	1933	1935
233	Joseph P. McCluskey*	1930	1934	1935
234	Joseph P. Byrd	1930	1933	1936
235	William L. Vernon	1930	1933	
236	Austin A. Angle	1931	1933	1934
237	Roy I. Reese	1931	1933	1935
238	Charles H. Browning	1931	1933	1935
239	Lester H. Colloms	1931	1933	1935
240	Thomas L. Williams	1931	1933	1935
241	Robert H. Duncan*	1931	1933	1935
242	Harold J. Davis	1930	1934	1936
243	Dean M. Neese	1931	1934	1936
244	James L. Patterson	1932	1934	1936
245	Henry A. Phillips	1932	1934	1936
246	Luther H. Smith	1932	1934	1936
247	Paul G. Stradley	1932	1934	1936
248	H. Olin Troy	1932	1934	
249	Edmund E. Chambers*			
250	James W. Stone	1930	1935	
251	Ray F. Harris	1932	1935	
252	Emmett S. Johnson	1931	1935	
253	Marcus J. Triplett	1932	1935	
254	Joseph R. Still	1933	1935	
255	D. G. Leidig*			
256	Hershel B. Abshire	1934	1936	
257	Clinton A. Brabston	1934	1936	
258	Noah W. Looney	1934	1936	
259	French E. Taylor	1933	1936	
260	Arch N. Williams	1934	1936	
261	William P. Worley	1933	1936	
262	J. Stewart French*	1893	1895	1897
263	Cecil P. Hardin*			

* Transfer; † From another denomination; ‡ Readmitted.

CONFERENCE DIRECTORY, 1936-1937

No.	Name	Post Office	Appointment
1	Abshire, H. B.	Madisonville, Tenn.	Hiwassee College
2	Anderson, J. E.	Norris, Tenn.	Norris Community Church
3	Angle, A. A.	Honaker, Va.	Honaker
4	Austin, S. H.	Elizabethton, Tenn.	Elizabethton
5	Auvil, S. H.	Narrows, Va.	Narrows
6	Bailey, W. E.	Bluefield, W. Va.	Superannuate
7	Ballard, R. H.	Iaeger, W. Va.	Iaeger
8	Barbery, W. S.	Crumpler, W. Va.	Crumpler
9	Barnett, J. F.	Big Stone Gap, Va.	Big Stone Gap
10	Baylor, J. A.	Tazewell, Va.	Tazewell
11	Bays, J. A.	Kingsport, Tenn.	Broad Street
12	Beard, S. C.	Big Stone Gap, Va.	Big Stone Gap Dist.
13	Belchee, W. B.	Bristol, Va.	District Evangelist
14	Belcher, J. R.	Bartley, W. Va.	Bartley
15	Bellamy, T. M.	Derby, Va.	Arno and Derby
16	Benton, J. F.	Dayton, Tenn.	Dayton
17	Blackard, W. F.	Johnson City, Tenn.	Munsey Memorial
18	Booth, J. T.	Elk Creek, Va.	Elk Creek
19	Bourne, S. W.	Inman, Va.	Inman
20	Boyer, S. S.	Loudon, Tenn.	Loudon
21	Brabston, C. A.	Hillsville, Va.	Hillsville
22	Bradshaw, H. E.	Chattanooga, Tenn.	Superannuate
23	Bratton, S. E.	Bland, Va.	Bland
24	Brewster, A. L.	Whitwell, Tenn.	Whitwell
25	Briggs, W. H.	Harriman, Tenn.	Harriman Ct.
26	Brooks, Y. W.	Knoxville, Tenn., Rt. 6	Macedonia
27	Brown, H. B.	Pearisburg, Va.	Pearisburg
28	Brown, J. R.	Saltville, Va.	Saltville
29	Browning, C. H.	Concord, Tenn.	Concord
30	Browning, J. T.	Athens, Tenn.	Athens
31	Browning, J. W.	Cleveland, Tenn.	Superannuate
32	Browning, S. L.	Mascot, Tenn.	Corryton
33	Browning, W. E.	Morristown, Tenn.	Morristown Ct.
34	Buhrman, F. M.	Wallace, Va.	Kingsport Ct.
35	Bunts, W. M.	Galax, Va.	Galax
36	Burris, L. M.	Blountville, Tenn.	Blountville
37	Byrd, J. P.	Kimball, W. Va.	Kimball
38	Camper, R. C.	Chattanooga, Tenn.	White Oak
39	Carbaugh, W. R.	Johnson City, Tenn.	Superannuate
40	Carico, M. P.	Knoxville, Tenn.	Perry's Chapel
41	Carter, D. W.	Georgetown, Texas	Superannuate
42	Carter, J. M.	Mosheim, Tenn.	Superannuate
43	Cartright, L. M.	Spring City, Tenn.	Superannuate
44	Cash, J. I.	Spring City, Tenn.	Superannuate
45	Cassidy, E. H.	Bluefield, W. Va.	Grace
46	Chambers, Edmund	Warsaw, Poland	Missionary
47	Clark, J. C.	Springton, W. Va.	Springton
48	Clark, O. C.	McDowell, W. Va.	McDowell
49	Clear, A. S.	Tazewell, Tenn.	Tazewell
50	Cobb, P. L.	Chattanooga, Tenn.	Ridgedale
51	Cole, E. H.	Bluefield, W. Va.	Superannuate
52	Colloms, L. H.	Rural Retreat, Va.	Rural Retreat
53	Cox, C. L.	Knoxville, Tenn.	Washington Pike
54	Cox, K. W.	Sevierville, Tenn.	Sevierville
55	Cregger, I. E.	Lenoir City, Tenn.	Lenoir City
56	Cregger, W. K.	Erwin, Tenn.	Erwin
57	Crowe, J. M.	Austinville, Va.	Superannuate
58	Crump, E. L.	Bristol, Tenn.	Dir. Y. P. Work
59	Dail, W. H.	Johnson City, Tenn.	Johnson City Ct.
60	Dailey, A. N.	Tyner, Tenn.	Tyner-Graysville
61	Davis, H. J.	Morristown, Tenn.	Bridger's Chapel
62	Davis, J. E.	Northfork, W. Va.	Northfork
63	Davis, R. C.	Kingsport Tenn.	West View Park
64	Dean, C. W.	Marion, Va.	Marion
65	Dean, E. W.	Bluefield, Va.	Graham Ct.
66	Dean, J. K.	Etowah, Tenn.	Etowah
67	Dean, W. M.	Stonega, Va.	Stonega-Andover
68	Dickenson, C. B.	Wytheville, Va.	Wytheville Ct.
69	Dosser, D. S.	Bristol, Va.	Reynolds Memorial
70	Duncan R. H.	Kingsport, Tenn.	Maple Street
71	Dykes, W. L.	Fountain City, Tenn.	Superannuate
72	Eades, Prince	Bristol, Tenn.	Virginia Ave.
73	Early, J. A.	Pulaski, Va.	Superannuate
74	Early, R. E.	Pocahontas, Va.	Pocahontas
75	Eastwood, C. G.	Chattanooga, Tenn.	Trinity
76	Eastwood, W. T.	Bluefield, W. Va.	Bland Street

No.	Name	Post Office	Appointment
77	Eller, R. O.	Maryville, Tenn.	Maryville
78	Ellis, W. M.	Abingdon, Va.	Abingdon Ct.
79	Ellison, J. A.	Knoxville, Tenn. Rt. 10	Superannuate
80	Ely, J. B.	Ducktown, Tenn.	Ducktown
81	Erwin, G. E.	Rising Fawn, Ga.	Ris. Fawn-Trenton
82	Eskridge, T. J.	Chilhowie, Va.	Chilhowie
83	Essary, F. F.	Madisonville, Tenn.	Madisonville
84	Evans, R. L.	Chattanooga, Tenn.	Forest Ave.
85	Evans, W. T.	Surgoinsville, Tenn.	Surgoinsville
86	Farmer, R. G.	Spring Valley, Va.	Spring Valley
87	Farmer, W. D.	Damascus, Va.	Damascus
88	Fisher, C. M.	Sweetwater, Tenn.	Sweetwater
89	Foote, P. C.	Castlewood, Va.	Castlewood-Dante
90	Fox, G. W.	Amonate, W. Va.	Amonate
91	Foster, J. E.	Davy, W. Va.	Davy
92	Francisco, T. H.	Roda, Va.	Roda and Osaka
93	Frazier, J. B.	Washington, D. C.	Supernumerary
94	French, J. S.	Bristol, Tenn.	State Street
95	Frye, S. O.	Jonesville, Va.	Jonesville
96	Gannaway, G. O.	Spring City, Tenn.	Superannuate
97	Gibson, F. G.	Knoxville, Tenn.	Asst. Central
98	Gibson, S. V.	Mechanicsburg, Va.	Mechanicsburg
99	Gilbreath, J. E.	Abingdon, Va.	Abingdon
100	Gilmer, E. T.	Boissevain, Va.	Boissevain-Cooper
101	Gray, C. T.	Harriman, Tenn.	Harriman
102	Greene, B. H.	South Pittsburg, Tenn.	South Pittsburg
103	Greer, R. E.	Wytheville, Va.	Wytheville District
104	Hamilton, H. S.	Jonesboro, Tenn.	Superannuate
105	Hammer, J. W.	Mosheim, Tenn.	Mosheim
106	Hampton, B. H.	Norton, Va.	Norton
107	Handy, T. R.	Waugh, Ala.	Superannuate
108	Hankins, L. R.	St. Paul, Va.	St Paul-Mission
109	Hardin, C. P.	Chattanooga, Tenn.	Brainerd
110	Harris, R. F.	Jonesboro, Tenn., R.F.D.	Tolachucky
111	Harrison, W. H.	Chattanooga, Tenn.	St. Elmo
112	Harmon, Lon. A.	Chattanooga, Tenn.	East Lake
113	Hart, H. D.	Bluefield Va.	Graham
114	Helvey, J. W.	Emory, Va.	Supernumerary
115	Henderson, J. A.	Jasper, Tenn.	Jasper
116	Hendricks, W. S.	Knoxville, Tenn.	Epworth
117	Hendrix, W. R.	Knoxville, Tenn.	Church Street
118	Henley, J. W.	Knoxville, Tenn.	Central
119	Hillman, C. A.	McComas, W. Va.	McComas
120	Holbrook, Z. D.	Bradshaw, W. Va.	Bradshaw
121	Holdway, H. G.	Bramwell, W. Va.	Bramwell
122	Hoppe, L. E.	Sweetwater, Tenn.	Sweetwater Dist.
123	Horner, P. H.	Limestone, Tenn.	Limestone
124	Hounshell, C. G.	Chattanooga, Tenn.	King Memorial
125	Houts, T. J.	Ooltewah, Tenn.	Ooltewah
126	Hunter, A. B.	Athens, Tenn.	Superannuate
127	Hutsell, H. S.	Coalwood, W. Va.	Coalwood
128	Jackson, F. B.	West Graham, Va.	West Graham
129	Jackson, F. Y.	Greeneville, Tenn.	Greeneville
130	James, D. T.	Bristol, Tenn.	Ex. Sec. Bd. of Ed.
131	Johnson, E. S.	Emory University, Ga.	Dir. Rel. Life, Emory Univ.
132	Jones, C. R.	Pikeville, Tenn.	Pikeville
133	Jordan, G. T.	Eckman W. Va.	Eckman-Keystone
134	Kelso, H. E.	Abingdon, Va.	Abingdon District
135	Kelly, C. W.	Bristol, Tenn.	Anderson Street
136	Kennedy, C. N.	LaFollette, Tenn., R.F.D.	Careyville-Fincastle
137	Kincheloe, M. S.	Emory, Va.	Emory
138	King, J. R.	Greencastle, Penna.	Superannuate
139	Larrowe, W. D.	Bull's Gap, Tenn.	Bull's Gap
140	Lee, B. W.	Knoxville, Tenn.	Superannuate
141	Lewis, E. R.	Jefferson City, Tenn.	Jefferson City
142	Leidig, D. G.	Tom's Creek, Va.	Tom's Creek
143	Logan, J. C.	Bristol, Tenn	West Bristol
144	Logan, O. H.	Maybeury, W. Va.	Maybeury
145	Looney, Carl	LaFollette, Tenn.	LaFollette
146	Looney, N. W.	Lerona, W. Va.	Lerona
147	Lotspeich, J. H.	Wilcoe, W. Va.	Wilcoe-Thorpe
148	Lovelace, H. E.	Cedar Bluff, Va.	Cedar Bluff
149	Lowry, J. E.	Knoxville, Tenn.	Superannuate
150	Lundy, C. E.	Bluefield, W. Va.	Bluefield District
151	Lyons, W. S.	Riner, Va.	Auburn
152	Maiden, G. A.	Abingdon, Va.	Superannuate

No.	Name	Post Office	Appointment
153	Manuss, J. C.	Decatur, Ga.	Superannuate
154	Martin, I. P.	Fountain City, Tenn.	Fountain City
155	Martin, P. P.	Princeton, W. Va.	First Church
156	Mayberry, L. D.	Independence, Va.	Independence
157	Mayberry, Z. F.	Bluefield, W. Va., R.F.D.	Glenwood
158	McCanless, S. A.	Cleveland, Tenn.	Superannuate
159	McConnell, E. L.	Appalachia, Va.	Appalachia
160	McCormack, W. A.	Knoxville, Tenn.	Emerald Ave
161	McClusky, J. P.	Powell Station, Tenn.	Powell Station
162	McCrary, G. B.	Athens, W. Va.	Athens
163	McDowell, R. T.	Bristol, Tenn.	Superannuate
164	McKay, C. G.	Woodlawn, Va.	Woodlawn
165	McKinnon, Neil	War, W. Va.	War
166	Miles, D. T.	Ewing, Va.	Ewing
167	Miller, C. T.	Pennington Gap, Va.	Pennington Gap
168	Moore, A. B.	Athens, W. Va.	Prof. Concord Col.
169	Moore, W. T.	Rogersville, Tenn.	Rogersville
170	Moreland, G. M.	Jenkinjones, W. Va.	Jenkinjones
171	Morell, S. V.	Bristol, Tenn.	Superannuate
172	Morrell, W. M.	Pulaski, Va.	Pulaski
173	Morris, J. W.	Cripple Creek, Va.	Cripple Creek
174	Mullins, J. L.	Wise, Va.	Wise and Pound
175	Munsey, I. N.	East Radford, Va.	Superannuate
176	Munsey, K. G.	Gate City, Va.	Superannuate
177	Neese, D. M.	Andersonville, Tenn.	Andersonville
178	Neighbors, W. S.	Chattanooga, Tenn., Rt. 3	Flintstone
179	Orr, J. C.	Morristown, Tenn.	Superannuate
180	Orr, T. N.	Bristol, Tenn.	Asst. Anderson St.
181	Osborne, R. L.	Sevierville, Tenn.	Chaplain U.S. Army
182	Painter, C. E.	Keystone, W. Va.	Superannuate
183	Pangle, C. A.	Jonesville, Va.	Powell's Valley
184	Parker, W. N.	White Pine, Tenn.	White Pine
185	Parks, R. L.	Pulaski, Va.	Coveton
186	Patterson, J. L.	Hixson, Tenn.	Hixson
187	Patty, G. K.	Welch, W. Va.	Welch
188	Patty, J. C.	Matoaka, W. Va.	Matoaka
189	Patty, W. M.	Penny Farm, Fla.	Superannuate
190	Payne, S. L.	Galax, Va.	Dist. Evangelist
191	Phillips, H. A.	North Tazewell, Va.	North Tazewell
192	Peck, W. B.	Coeburn, Va.	Coeburn
193	Perry, J. W.	Chattanooga, Tenn.	Chattanooga Dist
194	Pierce, L. W.	Tazewell, Va.	Tazewell District
195	Pierce, W. V.	Gate City, Va.	Gate City
196	Qualls, A. M.	Pound, Va.	Superannuate
197	Quessenberry, M.	Bane, Va.	Staffordsville
198	Randall, Z. B.	Dublin, Va.	Dublin
199	Reece, R. I.	Bluff City, Tenn.	Bluff City
200	Regan, R. E.	Knoxville Tenn.	Virginia Ave.
201	Repass, J. W.	Bristol, Tenn.	Superannuate
202	Rhudy, L. W.	Wallace, Va.	Bristol Ct.
203	Ritchey, E. M.	Richlands, Va.	Richlands
204	Rudy, A. V.	Knoxville, Tenn.	Magnolia Ave.
205	Russell, H. M.	Grundy, Va.	Grundy
206	Sells, B. T.	Morristown, Tenn.	Morristown
207	Seymoure, W. M.	Lebanon, Va.	Lebanon
208	Shelton, F. B.	Knoxville, Tenn.	Knoxville District
209	Shugart, E. A.	Morristown, Tenn.	Morristown Dist.
210	Simpkins, W. H.	Rocky Gap, Va.	Rocky Gap
211	Sims, T. Paul	Clinton, Tenn.	Clinton
212	Smith, E. D.	New River, Va.	New River
213	Smith, J. N.	Fall Branch, Tenn.	Fall Branch
214	Smith, L. H.	Grant, Va.	Grant
215	Spring, J. E.	Rural Retreat, Va.	Superannuate
216	Spurlin, J. C.	Rural Retreat, Va.	Rural Retreat Ct.
217	Staley, J. B.	Max Meadows, Va.	Max Meadows
218	Stevenson, M. A.	Cleveland, Tenn.	Cleveland
219	Stewart, J. W.	Benton, Tenn.	Superannuate
220	Still, J. R.	Evensville, Tenn.	Evensville
221	Stone, J. W.	Spring City, Tenn.	Spring City
222	Stradley, P. G.	Louisville, Tenn.	Louisville
223	Strader, T. D.	East Radford, Va.	Superannuate
224	Suggs, W. L.	Eggleston, Va.	Eggleston
225	Tabor, P. P.	Gary, W. Va.	Gary
226	Tate, W. L.	Chattanooga, Tenn.	Avondale
227	Taylor, C. W.	Newport, Tenn.	Newport
228	Taylor, F. E.	Emory University, Ga.	Student, Emory U.
229	Thomas, L. M. II.	Emory University, Ga.	Prof. Emory Univ.

No.	Name	Post Office	Appointment
230	Triplett, M. J.	Rockwood, Tenn.	Rockwood
231	Troy, H. Olin	Johnson City, Tenn.	East Park
232	Troy, W. H.	Eckman, W. Va.	Superannuate
233	Vernon, W. L.	Cedar Springs, Va.	Cedar Springs
234	Walker, J. M.	Orlando, Fla.	Superannuate
235	Walker, R. M.	Strawberry Plains, Tenn.	Superannuate
236	Walker, W. H.	Cleveland, Tenn.	South Cleveland
237	Wampler, French	East Radford, Va.	Grove Avenue
238	Warner, D. A.	Bonny Blue, Va.	Bonny Blue
239	Watkins, C. F.	Fries, Va.	Fries
240	Watson, N. M.	Chattanooga, Tenn.	Superannuate
241	Watts, R. W.	Dungannon, Va.	Dungannon
242	Weikel, M. C.	Marion, Va.	Marion Circuit
243	Wheeler, H. T.	Belge Congo, Africa	Missionary
244	White, W. A.	Ceres, Va.	Ceres
245	Wiley, E. E.	Bluefield, W. Va.	Trinity
246	Williams, A. N.	Clinchburg, Va.	Keywood
247	Williams, C. H.	Wytheville, Va.	Wytheville
248	Williams, T. L.	Knoxville, Tenn., Rt. 4	Asbury
249	Wilson, C. E.	Foster Falls, Va.	Lead Mines
250	Wilson, H. R.	Clintwood, Va.	Clintwood
251	Wingo, C. K.	Chattanooga, Tenn.	Centenary
252	Woodward, E. N.	Dunbar, Va.	Dunbar
253	Worley, E. D.	Chattanooga, Tenn.	Highland Park
254	Worley, W. P.	Glade Spring, Va.	Glade Spring and Meadowview
255	Wright, C. H.	Knoxville, Tenn.	Lincoln Park
256	Wright, D. B.	East Stone Gap, Va.	East Stone Gap
257	Wright, O. C.	Dunlap, Tenn.	Dunlap
258	Wright, R. L.	Rossville, Ga.	McFarland Mem.
259	Wyatt, F. B.	Charleston, Tenn.	Charleston
260	Wyrick, D. F.	Tazewell, Va.	Tazewell Ct.
261	Wysor, J. M.	Berwind, W. Va.	Berwind
262	Yankee, E. H.	Jonesboro, Tenn.	Jonesboro
263	Yost, L. D.	Princeton, W. Va.	Kee Street

PREACHERS ON TRIAL

No.	Name	Post Office	Appointment
1	Bankston, P. A.	Emory University, Ga.	Student, Emory U.
2	Carriger, T. P.	Knoxville, Tenn.	West View
3	Dawson, H. C.	Chattanooga, Tenn.	Eastdale
4	DeBusk, B. F.	Broadford, Va.	Broadford
5	Elkins, O. V.	Hanger, Va.	Garden Creek
6	Farmer, W. I.	Decatur, Tenn.	Decatur
7	Hardin, J. A.	Greeneville, Tenn.	Asst Supt., Orph.
8	Lundy, C. F.	Montcalm, W. Va.	Montcalm
9	McCoig, A. C.	Galax, Va.	Galax Circuit
10	McGuire, R. V.	Oakvale, W. Va.	East River
11	Perkins, L. D.	Iaeger, W. Va.	Iaeger Circuit
12	Randall, E. B.	Coal, Creek, Tenn.	Coal Creek
13	Rollins, W. R.	Lupton City, Tenn.	Lupton City
14	Wikle, A. E.	Cumberland Gap, Tenn.	Cumberland Gap
15	Williams, Harry S.	Emory University, Ga.	Student, Emory U.
16	Witt, T. R.	Emory, Va.	Emory Circuit

SUPPLIES

No.	Name	Post Office	Appointment
1	Allison, E. R.	Benton, Tenn.	Benton
2	Allmond, J. W.	Chattanooga, Tenn.	Aetna
3	Bailey, R. C.	Floyd, Va.	Floyd
4	Beets, W. M.	Knoxville, Tenn.	Bright Hope and Middlebrook
5	Berry, S. H.	Roderfield, W. Va.	Roderfield
6	Boye, Glenn	Radford, Va.	West Radford
7	Blankenbeckler, E. Z.	Mountain City, Tenn.	Mountain City
8	Carr, C. L.	Knoxville, Tenn.	Roseberry
9	Collins, G. W.	Bluefield, W. Va.	Bluefield Circuit
10	Davis, C. B.	Church Hill, Tenn.	Hawkins
11	Dodd, Paul	Athens, Tenn.	Athens Circuit
12	Gadd, L. D.	Chattanooga, Tenn.	Lookout Mountain
13	Gates, W. L.	Vonore, Tenn.	Vonore
14	Graham, J. E.	Gate City, Va.	Gate City Circuit
15	Graham, J. N.	Duffield, Va.	Stickleyville
16	Gresham, H. M.	Knoxville, Tenn.	Marble Hill and Zion
17	Grubb, Paul	Castlewood, Va.	Dickensonville
18	Hall, Arthur	Clinchport, Va.	Clinchport
19	Householder, O. E.	Knoxville, Tenn.	East Hill Ave.
20	Jelf, W. E.	Chattanooga, Tenn.	Broad Street
21	Johnson, F. W.	Chattanooga, Tenn.	Wisdom Memorial
22	Kilpatrick, J. F.	Bristol, Tenn.	South Bristol
23	Krams, Kirby	Pulaski, Va.	Pulaski Circuit
24	Lancaster, Lawrenc	Madisonville, Tenn.	Hiwassee Circuit
25	Lawson, F. C.	Knoxville, Tenn.	Holston
26	Leming, W. H.	Knoxville, Tenn.	University Ave.
27	Martin, Shugart	Emory, Va.	Addilyn
28	Marsh, William	Parrottsville, Tenn.	Parrottsville
29	Merrill, J. E.	Trenton, Ga.	Wauhatchie
30	Moneyhun, N. M.	Eidson, Tenn.	Independence Mission
31	Moore, J. M.	Princeton, W. Va., R. F. D.	Bluestone
32	Murphy, A. J.	Exeter, Va.	Exeter & Imboden
33	McMillan, G. F.	Knoxville, Tenn.	Miller's Circuit
34	Nyomtato, Lawrence	Filbert, W. Va.	Hungarian Mission
35	Ross, V. M.	Cedar Bluff, Va., R.F.D.	Belfast
36	Russell, W. L.	Knoxville, Tenn.	Brookside
37	Shook, T. N.	Carrie, Va.	St. Paul & Mission
38	Speers, J. C.	Rogersville, Tenn.	Clinch Valley
39	Summers, M. O.	Knoxville, Tenn.	West Lonsdale
40	Turner, L. J.	Bristol, Va.	Hunt Memorial
41	Wagner, C. L.	Riceville, Tenn.	Riceville
42	Williams, C. W.	Tate, Tenn.	Tate & Rutledge
43	Wing, A. B.	Elway, Va.	Elk Garden
44	Wright, D. L. C.	Benhams, Va.	Benhams

Save Money for Yourself and Family

by placing your

LIFE, ACCIDENT AND HEALTH, AND BURIAL INSURANCE IN THE CHURCH MEMBERS RELIEF ASSOCIATION

Insures only church members, both clergymen and laymen, of either sex, 16 to 60 for Life Insurance; and 16 to 65 for Casualty Insurance.

After second year pays 10 per cent dividend on net annual premium on its Straight Life; 20-Pay Life; and all Endowment Policies. Carries full reserve for protection of policyholders, and besides has a surplus in excess of $90. for each $1,000 of Life Insurance in force.

Organized and incorporated under the Indiana Insurance Laws to grant its members, by mail, insurance at lowest possible cost. Over $600,000.00 paid out in claims during its history of about a quarter of a century. Saving present members an estimated amount in excess of $100,000.00 annually.

No obligation on your part to investigate. Address, giving your date of birth,

Church Members Relief Association

J. K. AKE, President

8TH FLOOR OCCIDENTAL BUILDING INDIANAPOLIS, INDIANA

Southern Methodism's Connectional Brotherhood

WITH INSURANCE PROTECTION AT COST

THIRTY YEARS WITHOUT LOSS TO A SINGLE BENEFICIARY
PAID TO
SOUTHERN METHODIST BENEFICIARIES OVER $600,000
SAVED TO POLICY HOLDERS AT LEAST $300,000
OVER 100% LEGAL RESERVE. ASSETS NEAR $400,000

The Association's Officials Include Church Leaders.

Protects policy holders and beneficiaries against sickness, death and debts, income and loss of home.

OUR TIMES DEMAND ECONOMICAL LIVING
Methodists Must Save by Choosing Lower Priced Insurance

This is being provided by those of the Church for those in the Church.

All Southern Methodists from Ages 1 to 60 Are Eligible

Write for information (giving nearest birthday) to the

Methodist Benevolent Association

J. H. SHUMAKER, Secretary 808 Broadway, Nashville, Tenn.

BOOKS for Your Pastoral and Preaching Ministry

THE COKESBURY MARRIAGE MANUAL

Prepared by Wm. H. Leach

Reproduced are the historic Protestant rituals; other services in general use; double-ring ceremony; the pronouncements of the churches on marriage and re-marriage; a chapter on the pre-marriage ministry; suggestions conduct of the weddings; a digest of marriage laws of 48 states; anniversary services (silver, golden, etc.).

Black limp moroccotol binding, round corners, blue under gold edges, silk marker.

THE COKESBURY FUNERAL MANUAL

Prepared by Wm. H. Leach

224 pages of well-selected material for the burial of children, youth, adults, and the aged. The historic funeral liturgies of Protestantism; hymns, poems, and prose that afford consolation to the bereaved; selected prayers, texts, and excellent funeral sermon outline.

Black limp moroccotol binding, round corners, red under gold edges, silk marker.

CHAPPELL'S SPECIAL DAY SERMONS

By Clovis G. Chappell

Rich in illustrations and apt homilies for occasions not always remembered by builders of special-day sermons: Sabbath-Observance Sunday, Go-to-Church Day, Layman's Day, Father's Day, Church-Budget Sunday, Commencement Day, etc.; together with sermons for New Year Day, Easter, Pentecost, Mother's Day, Thanksgiving, and Christmas **$1.50**

SPECIAL DAY SERMONS With Worship Outlines

By Ward and Leach. 18 full-length sermons, supplemented with complete worship programs, for these days: New Year, Washington's birthday, Loyalty Sunday, Palm Sunday, Good Friday, Easter, Ascension Day, Pentecost, Memorial Day, Foreign Missions Sunday, Mother's Day, Children's Day, 4th of July, Labor Day, Armistice Day, Thanksgiving, Advent Sunday, Christmas, and the last day of the year. "Biblical insights hold a large place in these homilies."—

Zion's Herald $2.00

BOOKS RICH IN SERMONIC ILLUSTRATIONS

By CLOVIS G. CHAPPELL

Sermons on the Lord's Prayer $1.50
Sermons from the Parables $1.00
The Sermon on the Mount $1.00
Sermons from the Psalms $1.00
The Village Tragedy 75c
Christ and the New Woman 75c

By CLARENCE MACARTNEY

Bible Epitaphs $1.50
Sermons on O. T. Heroes $1.50
Ancient Wives and Modern Husbands $1.25
The Way of a Man with a Maid $1.00
Things Most Surely Believed $1.50

Write at Any Time for These Catalogs

BOOKS AND SUPPLIES . . . . CHURCH SCHOOL LITERATURE

METHODIST PUBLISHING HOUSE

WHITMORE & SMITH, Agents

NASHVILLE, TENNESSEE DALLAS, TEXAS RICHMOND, VIRGINIA

(Order from Nearest House)

PRINTERS

Phone . . . 2-3559

Holston Printing Co.

106-108 E. Third Avenue

KNOXVILLE - TENNESSEE

SCHOOL OF NURSING

BOARD, TUITION, LAUNDRY FURNISHED

THREE YEAR COURSE

HIGH SCHOOL DIPLOMA REQUIRED

Address,

SUPERINTENDENT OF NURSES,
Protestant Hospital, Nashville, Tenn.

The School of Theology Emory University

—:—

Ideally located on the outskirts of Atlanta . . . . Distinguished faculty . . . . Magnificent plant . . . Attractive scholarships . . . Summer courses.

—:—

For full information Address

DEAN
FRANKLIN N. PARKER
EMORY UNIVERSITY, GEORGIA

ARE YOU INSURED

in the

NATIONAL MUTUAL CHURCH INSURANCE COMPANY?

THE METHODIST MUTUAL

Organized by Order of General Conference of 1896

FIRE — LIGHTNING — WINDSTORM — AUTOMOBILE INSURANCE

Insurance Written ..... Over $550,000,000.00
Losses Paid Members ..... Over 3,700,000.00

We insure Churches, Parsonages, School Buildings, Homes, Home Furnishings, Personal Effects and Automobiles

SAVE MONEY FOR YOUR CHURCH

Thousands of Churches have—why not yours? Why not use this, your own Company? Our plan reduces the Annual Budget for insurance by lower premium cost and allowing payment of premium in annual installments instead of payment in advance for three or five years. Same privileges to members as to churches.

Under State of Illinois Supervision with full Reserve for protection of Policy Holders same as Stock Companies. You will be rendering your church and yourself a service by writing us, without obligating yourself, for rates and our plan before your insurance expires.

NATIONAL MUTUAL CHURCH INSURANCE CO.

OLD COLONY BUILDING : : : : CHICAGO, ILLINOIS

REV. J. H. SHUMAKER, Southern Agent, 808 Broadway, NASHVILLE, TENN.

Dominion National Bank

OF BRISTOL, VIRGINIA

Organized 1890

CAPITAL, SURPLUS AND UNDIVIDED PROFITS	$475,000.00
TOTAL RESOURCES - - - - - - - -	3,500,000.00

OFFICERS:

C. S. CARTER - - - - - - - - - - - -	*President*
W. N. MCANGE, JR. - - - - - - - - -	*Vice-President*
J. H. FLEMING - - - - - - - - - - -	*Vice-President*
A. E. ANDERSON - - - - - - -	*Vice-Pres.—Cashier*
G. B. ARNOLD - - - - - -	*Vice-Pres.—Trust Officer*
V. W. ALMANY - - - - - - - - -	*Assistant Cashier*

The Dominion National Bank is very much gratified in being selected by the Conference as its Treasurer, and offers to the members of the Conference a complete banking service, including the service of an active TRUST DEPARTMENT.

All communications should be addressed to the undersigned, who will give them prompt and careful attention.

G. B. ARNOLD, Vice-Pres. & Trust Officer

The Dominion National Bank is a Member of the Federal Reserve System, and its Deposits are Insured by The Federal Deposit Insurance Corporation.

YOUR PASTOR IS OBLIGATED TO PAY

FOR EVERY ANNUAL PASSED

OUT TO HIS CONGREGATION

THIS BOOK

COSTS HIM

25

CENTS

DO NOT ALLOW HIM TO PAY FOR IT

IN WRITING TO ANY OF OUR ADVERTISERS IT WILL HELP YOUR ANNUAL TO TELL THEM THAT YOU SAW THEIR AD IN THE ANNUAL AND THIS WILL BE APPRECIATED.